2 CENTS PAY NO MORE

Chicago Daily Tribune.

THE WORLD'S GREATEST NEWSPAPER

FINAL EDITION

VOLUME LXXIX.—NO. 262. C. [COPYRIGHT: 1920: BY THE CHICAGO TRIBUNE.] MONDAY, NOVEMBER 1, 1920.—30 PAGES. THIS PAPER CONSISTS OF TWO SECTIONS—SECTION ONE. * * PRICE TWO CENTS IN CHICAGO AND SUBURBS. ELSEWHERE THREE CENTS.

IRISH WORLD MOURNS AT GRAVE OF MAC SWINEY

G.O.P. TO DIG UP 8 YEAR RECORD OF DEMOCRACY

Senate Plans Inquiry Into Wasted Funds.

BY ARTHUR SEARS HENNING.

While Democratic waste of public funds and inefficiency of administration appear to be influencing voters in the presidential election quite as much as if not more than the Wilson league of nations issue, it transpired last night that there are to be still further sensational revelations of the character of the Democratic stewardship of the last eight years.

I have learned on unimpeachable authority that serious accusations of the misappropriation of government funds by various departments, chiefly for political purposes, and of shielding of influential offenders have been laid before Senator Kenyon of Iowa, chairman of the senate subcommittee which recently investigated campaign expenditures.

Senator Kenyon has determined that there shall be a thorough inquiry into these charges and intends to bring the matter before congress in December with a view to initiating investigation by the standing committees of the house and senate created many years ago to supervise expenditures in the several departments.

Subjects Under Investigation.

This proposed investigation is intended to shed light on the following matters:

1. To what extent public funds have been diverted to finance the expenses of political workers in Democratic conventions, as was shown to have been done by the department of justice in the case of numerous assistants to the attorney general who went to San Francisco to aid the campaign of Mr. Palmer for the nomination. There were several hundred government employes in and about the convention, and the inquiry would disclose whether they all went at government expense and whether there was a similar use of public funds in the case of the Democratic convention at St. Louis in 1916.

Involves Possible Tax Evaders.

2. To what extent wealthy evaders of income taxes have been enabled to escape prosecution by employing as counsel Democratic leaders wielding powerful influence in Washington. The Kenyon committee heard considerable testimony relating to the compromise of claims for evaded taxes against the officials of two Pennsylvania steel concerns who had retained former Congressman Carlin, later the manager of the attorney general's nomination campaign. Mr. Carlin asserted that the compromise was effected on the merits of the case without use of political influence.

3. To what extent the department of justice failed to proceed against the big profiteers, whose gouging of the public has contributed to the increased cost of living. It is known that the department has brought to justice only 181 profiteers.

4. To what extent war materials have been sold at sacrifice prices to business men who originally purchased the supplies for the government while employed in war work in Washington.

Shipping Board Extravagance.

There is still another line of inquiry the results of which are to be made public after the election. That concerns the expenditures of the shipping board, which have been investigated by a committee of which Representative Walsh of Massachusetts is the chairman. The committee is known to have found a prodigal waste of public funds by the board after as well as before the armistice, and a serious irregularity of procedure involving at least one high official of the shipbuilding organization.

The waste of funds and inefficiency that characterized the conduct of the war, culminating in the gigantic $1,000,000,000 airplane program fiasco, have been comprehensively set forth in the findings of the house committee of which Representative Graham of Illinois is chairman. Mr. Graham cited to the house the officials of the war administration which in the opinion of the committee ought to be prosecuted civilly and criminally, but such prosecutions never have been instituted by the administration.

Powder That Didn't Puff.

The sum of $60,100,000 was spent on a powder plant near Nitro, W. Va., which never produced a pound of powder for the war. After the armistice

(Continued on page 4, column 1.)

PRANKS ENRAGE WOMAN; PASSING CHILD SCALDED

Boiling Water Hurled from Balcony.

Lack of humor on the part of the victim of a child's Halloween prank may cost the life of Leon Lieberman, 9 year old son of Jacob Lieberman, 1065 North Shore avenue.

Little Leon was severely burned about the head and back when Lottie Klapprotta, one of the proprietors of the Venetian bakery, 6600 Sheridan road, believing he was one of a group of children who had played "tick-tack" on the bakery windows, threw a bucket of scalding water over him.

Mrs. Henry E. Weisert, wife of the secretary of the Bissell-Weisert Piano company, remonstrated with the woman, and was struck on the hand with the iron bucket which the Klapprotta woman threw at her. Her injury was slight.

Sisters Resent Pranks.

The bakery is operated by Miss Klapprotta and her sister, and for some time, it is said, they have been unpopular in the neighborhood. Halloween night children played several pranks, such as marking the windows with soap and attaching "tick-tacks." This enraged the women, who carried a large bucket of scalding water to a small balcony over the windows.

Little Leon had been having a Halloween party at his home, and was on his way with some other children to a drug store for ice cream. As they passed beneath the window Miss Klapprotta threw the water, most of which struck Leon.

Mrs. Weisert and her husband were a few doors away when they heard the splash and the child's scream. They hurried to the boy, and Mrs. Weisert called to the Klapprotta woman:

"Now see what you've done. You've scalded that little boy."

In response Miss Klapprotta threw the bucket at Mrs. Weisert, striking her on the hand.

Father Smashes Bakery Window.

Mr. Lieberman, father of the boy, heard the commotion, and ran to the bakery. When he learned his son had been burned he broke a window in the bakery trying to force an entrance. Police arrival prevented further damage. Lieberman will obtain a warrant for Miss Klapprotta.

The sisters have been involved in other trouble. Recently a customer brought back a loaf of bread and was beaten. Another time neighbors called the police to force the women to tie up a vicious dog. Later the dog was poisoned, and the women blamed Detective Sergeant O'Donnell of the detective bureau. They filed charges against him, but he was exonerated.

2D HUSBAND OF MRS. TOM THUMB DIES AT AGE OF 71

Middleboro, Mass., Oct. 31.—Count Primo Magri, 71, second husband of Mrs. Tom Thumb and himself a famous dwarf, died at a hospital here tonight after an illness of two weeks.

Two weeks ago Count Magri, who was thirty-seven inches tall and weighed fifty-five pounds, held an auction sale of the late Tom Thumb's effects and those of his wife, and with the proceeds planned to return to Italy. He was born in Bologna in 1849. He first appeared on an Italian stage in 1865 and four years later received his title from Pope Pius IX. With it went an annual pension.

Primo and his brother Ernest, who was thirty-eight and one-half inches tall, came to the United States in 1878 and later joined the famous Barnum troupe, which included Mr. and Mrs. Tom Thumb. In 1885, two years after the death of Tom Thumb, the widow was married to Count Magri at Trinity church, New York.

WITH THE HELP OF THE DUKE

Blue Ribbon Fiction

By— CLARENCE BUDINGTON KELLAND

A fast moving, sure fire, bull's-eye story ---BLUE RIBBON!

In next Sunday's Tribune

THE RESTLESS AGE

[Copyright: 1920: By The Chicago Tribune.]

In the conflict between heart and head, the latter won. Tom Wickham accepted the invitation to dine with Miss Morland on Saturday, and wrote a long, apologetic letter to his mother. He knew how disappointed she would be, and with each word that he wrote he felt a growing weight of self-condemnation.

He strove to persuade himself that he was acting for what would be the best in the long run, but down in his heart of hearts he knew these arguments did not ring true.

Miss Morland received his note with a cryptic smile, and tossed it aside. "Very amusing," she thought: "'Miss Lucille Morland, the beautiful daughter of Henry Morland, is entertaining Mr. Thomas Wickham, ex-chauffeur, at a small dinner'! We go far these days to find relief from boredom!"

His mother opened his letter with trembling eagerness, and its contents fell like a blow. She had been so sure he would come. She had been counting the hours, and his room had been aired and made cheery with flowers. She had even called up Emily Harbridge to tell her that Tom was expected. And now this bitter disappointment.

"Tom is not coming," she said to her husband. "He says he is invited to a dinner at the home of the people he's working for, but that he'll try his best to come next week."

Later, when Harry Ellgate came in, his head still bandaged, she asked him about the Morlands.

"Well, they're quite important," he told her. "He's very rich, and his daughter is socially very prominent."

"Is she attractive?" asked Tom's mother.

"Well, she's very good looking, but not appealing. I think I'd say she was rather hard. I've known her for years, and I must say I don't much like the idea of Tom's getting mixed up with her. She's generally very nice to a man until she's caught him, and then she gets bored and drops him flat."

"If she's that kind, I'm sure Tom won't like her. But, just the same, I wish he wouldn't see much of her."

Ellgate was struck by the note of tired wistfulness in her voice, and as he walked out to the hammock in the orchard where he was spending most of his convalescence his mind was busy with a noble plan for protecting Tom from the heartlessness of Lucille.

"Of all the cold-blooded propositions in the world, she is the champion! And Tom's the next victim. It's rather decent of her to stick around with her father when he has to be in town, but I can see her, bored stiff, with nobody to play with, and grabbing the first amusement that offers itself."

He reflected for a long time before he reached a decision.

"I think I'll just drop Tom a line which will finish this affair in one round!"

And so he wrote a rambling letter which concluded with these words:

". . . So you are dining with Lucille Morland? Well, remember, Tom, she's not half as cold and unapproachable as she seems. You can go far with her, and while you're on your way please give her a little kiss for me."

"There," thought Harry as he sealed the letter, "that ought to do the business. Nobody has ever dared touch Lucille with a ten foot pole! And, if Tom tries it, his social relations with the lady are likely to be absolutely over—finis! A drastic remedy, but justifiable."

In his mind's eye he saw Tom make the advance—say, take her hand. Then the explosion. Exit Tom, pursued by the devastating words which Miss Morland knew so well how to use. Harry indulged himself in a broad and soul satisfying smile.

Tom received the letter Saturday morning, and read the closing lines several times.

Late that afternoon a brief note from Miss Morland announced that she had a severe headache and would have to defer the dinner until Tuesday. So sorry, etc. He could not know that her "headache" did not prevent her motoring out to the Elysian Fields Country club to a hastily improvised party in honor of a friend passing through town.

Tom spent a bitter evening in his room. He realized it served him right for having catered to his vanity. But this was the third time this girl had failed him, and in his soul was born a grim resolve that somehow, some time, he would get even.

In this spirit on Tuesday evening he entered the great Morland house and was shown through darkened halls to the cheery little morning room. After some time she appeared, smiling cordially. She was exquisitely dressed, and Tom was struck by her high bred beauty.

"Father had to attend a business dinner," she announced, "and so I'm afraid you are doomed to a dull evening alone with me." Her voice was apologetic, but her look belied her words.

The elderly caretaker, acting this evening as butler, entered then with cocktails and led the way to a charming little table set in the breakfast room. Sherry, and afterwards champagne, was served.

In common with so many American boys who served abroad, Tom had learned to drink.

And as the little dinner party of two relaxed in formality under the inspiriting influence of the wine, through Tom's glowing thoughts came leaping the words of Harry Ellgate's letter: "You may go far with her. . . . Give her a little kiss for me."

TEUTONS "STUNG" BY 14 POINTS, SCHIFFER SAYS

BERLIN, Oct. 30.—[Delayed.]—Dr. Eugen Schiffer, former minister of justice, speaking in the reichstag today against the Versailles treaty, said that the German people had been deceived into laying down their arms by President Wilson, whose failure to stand by the fourteen points, he declared, made the treaty a laughing stock and mockery of the world. Under the covering note, the Germans, said Dr. Schiffer, had not only the moral, but documentary, right to demand revisions of the treaty.

"The treaty itself," said the former minister, "is a crime against the German nation and the whole world."

The attack met with apparent approval from all sections, but Herr Daumig, leader of the New Communists, prophesying a coming revolution and the overthrow of capitalism, declared that his party desired revision by other means.

"POOR BOOB" OF WANDERER CASE VANCOUVER MAN

The "poor boob" in the Wanderer case, identified a few nights ago by Herbert Potter, Canadian, living at the Lafayette hotel, as John B. Barrett, also a Canadian, is now believed to have hailed from Vancouver, B. C.

Through the Great Western Casualty company, 443 South Dearborn street, police are hoping to obtain clews which will bring further identification. Circulars have been sent throughout Canada containing his picture and an accurate description in an effort to find his parents or other relatives.

By this method the police have also appealed to Canadian newspapers to publish the picture and description of the Wanderer victim.

Ella W. Wilcox's Ashes Mingled with Husband's

Branford, Conn., Oct. 31.—The ashes of Ella Wheeler Wilcox, poet and author, who died a year ago, were mingled with those of her husband, Robert Wilcox, at an anniversary ceremony on the grounds of the former Wilcox home at Short Beach today.

THE WEATHER

MONDAY, NOVEMBER 1, 1920.

Sunrise, 6:25. Sunset, 4:44. Moonrise, 9:46 p. m.

Chicago and vicinity—Rain Monday, possibly turning to snow flurries Tuesday; colder; moderate to fresh easterly winds Monday, becoming northwest by Tuesday.

Illinois—Rain Monday; Tuesday unsettled, possibly snow flurries in north portion; colder.

TRIBUNE BAROMETER.

TEMPERATURE IN CHICAGO [Last 24 hours.]

MAXIMUM, 3 P. M. 60
MINIMUM, 6 A. M. 47

3 a. m. 49	11 a. m. 56	7 p. m. 58
4 a. m. 49	Noon 58	8 p. m. 57
5 a. m. 49	1 p. m. 59	9 p. m. 57
6 a. m. 47	2 p. m. 59	10 p. m. 57
7 a. m. 48	3 p. m. 60	11 p. m. 56
8 a. m. 50	4 p. m. 59	Midnight ..55
9 a. m. 53	5 p. m. 59	1 a. m. 54
10 a. m. 54	6 p. m. 59	2 a. m. 53

Mean temperature for 24 hours to 2 a. m., 54; normal for the day, 46. Excess since Jan. 1, 288 degrees.

Precipitation to 7 p. m., trace. Deficiency since Jan. 1, 2.62 inches.

Highest wind velocity, 29 miles an hour, from the southwest at 1:04 a. m. Sunday.

BRITISH ARREST SISTER-IN-LAW OF VISCOUNT BRYCE

BY JOHN LESTER.

[Chicago Tribune Foreign News Service.]

[Copyright: 1920: By The Chicago Tribune.]

DUBLIN, Oct. 31.—Mrs. John Annan Bryce, sister-in-law of Viscount James Bryce, former British ambassador to the United States, was arrested at Holyhead, Wales, yesterday and brought back to Ireland by soldiers and a matron, who closely searched her baggage.

Mrs. Bryce was on her way to address labor meetings in Wales upon conditions in Ireland. She was lodged in the Dublin jail for five hours and then was released. No formal charge was made against her.

Italy Offered Mandate Over Armenia; May Take It

ROME, Oct. 31.—The Tempo says it understands the mandate for Armenia has been offered to Italy, which is disposed to accept it.

OLD TIME'S BACK, WATCH YOU DON'T MISS THAT TRAIN

Now that the clocks are synchronized again the class in railroad time tables will come to order. It will learn:

First—The hour of grace formerly allotted those about to travel on through trains is no more. The 3 o'clock train will leave at 3 o'clock Chicago time, instead of at 4 o'clock Chicago time, as was its wont under daylight saving.

Second—Suburban train schedules have been changed to conform to the requirements of the public under the return to standard time. Thus the 12:45 suburbans which hauled home the after theater crowds, and which departed at 11:45 standard time, now make the final trip at 12:45 standard time. The same rule is true of morning trains.

GERMANY THINKS SENATOR HARDING WILL BEAT 'KNOX'

[Chicago Tribune Foreign News Service.]

BERLIN, Oct. 31.—Today, for the first time, the German press showed a real interest in the American presidential campaign by publishing cable dispatches instead of articles received my mail, and a remarkable ignorance was shown by one paper in referring to the Democratic candidate as Senator Knox.

The Tageblatt declares that President Wilson's speeches reveal an unmistakable anti-German stand, and says it is generally believed that a Harding victory is certain unless a near miracle occurs.

There is only mild interest here in the Republican repudiation of the league of nations and that party's plan to conclude peace with Germany immediately.

"Oh, What a Pal" Proved Another Mary; Divorce

Mount Vernon, N. Y., Oct. 31.—[Special.]—Mrs. Hope L. Snyder, the movie actress, was granted a divorce here from her husband, Theodore F. Snyder, song writer, of New York, another movie actress being named as corespondent. Mrs. Snyder just loved her husband's song, "Oh, What a Pal Was Mary," until she learned that the piece was dedicated, not to her, but to another.

3 DIE, 2 DYING, 4 SHOT IN DAY OF GUN FIGHTS

Policeman Held as One of Killers.

Murders in Chicago Since Jan. 1, 1920.. 156

Three men were murdered, two more are dying, and four others were wounded in a series of gun battles and affrays in Chicago during the last twenty-four hours.

More than $25,000 in loot was obtained by footpads and auto bandits in twenty-four different holdups.

The dead include a stock salesman, the nephew of an alderman, and a prize fighter. One of the killers was a policeman. Two other policemen are in the list of slightly wounded.

The men who are dying are the chief of police of Elmhurst and a South Chicago blacksmith who is accused of attempting to graft $100 while impersonating a government officer. The Elmhurst official was shot by robbers; the blacksmith by a policeman from whom he attempted to flee.

The loot of holdup men included stolen overcoats, diamond rings, watches, money, automobiles and—whisky. One man, even, was deprived of his hat and gloves.

MURDER AT TEARNEY'S

Chester Bevins, 32 years old, 942 Windsor avenue, made up a party, consisting of himself, his wife, Mr. and Mrs. H. Edsall Olson, 6101 Winthrop avenue, and J. F. Hunt of the Congress hotel, to tour the cabarets.

At 1 o'clock yesterday morning they entered the restaurant of Al Tearney, 336 East Thirty-fifth street. They sat down at a table and ordered sandwiches.

At another table was Mrs. Anna Dixon, a pretty widow, whose home is at 4719 Kenmore avenue. With her was Policeman Joseph R. Norris of the Cottage Grove avenue station. Norris was off duty, in plain clothes and drunk. A quarrel arose between the pair. Norris slapped the girl. Bevins interfered.

"I'm an officer! I'll arrest the whole crowd of you!" said Norris.

Bevins' party fled through a side door. Norris followed. He caught up with Bevins as the latter was about to enter the party's taxicab.

Two shots were fired. Bevins dropped with two bullets in his heart. He died at Michael Reese hospital.

Police were called. They locked Norris up and then tried to suppress the news. Norris, sobered, denied he ever had taken a drink. He was stripped of his star and held.

MADDEROM KILLED

Charles Madderom, 24 years old, 10956 South Wabash avenue, nephew of Ald. Guy Madderom, walked up South State street, near Twenty-fifth street, with Herman Rohrbacker, 11305 Edbrooke avenue, early yesterday morning.

"We were out in the colored district to see the Halloween costumes," Rohrbacker later said. "Two Negroes met us at the corner. Both had guns. I ran. Charles fought. I went around the block and then went home."

Pink Mayfield and Edward Evans, Negroes, found Madderom's body in a vacant lot. He had been shot.

One of Madderom's assailants wore a dark blue suit and a green cap. The other was 5 feet 6 inches tall, wore a green suit and a brown fedora hat.

Young Madderom was a former soldier.

EX-PUGILIST SLAIN

Two weeks ago Tony Sansone, 717 Norton street, taxicab driver, ex-prize fighter, and "pork and beans" fight manager, staged a contest for Frank Diamond, a former pugilist, in a gymnasium at North Western and West Grand avenues. Diamond was knocked out in the third round.

Last night Sansone met Diamond in the rooms of the Eighteenth Ward Regular Democratic club, Madison and Paulina streets. An argument arose over $150 said to be due Diamond as his share of the proceeds of the fight. The pair were expelled from the club rooms. Outside the talk was resumed.

Police say Jimmy Murphy, 1737

(Continued on page 5, column 1.)

Troops Guard Last Rites at Cork Burial

[Chicago Tribune-New York Times Cable.]

[Copyright: 1920.]

CORK, Oct. 31.—Mourned by the whole city and saluted alike by his own comrades in arms and his former opponents—British troops in armored cars and motor trucks which patrolled the route—the body of the late lord mayor Terence MacSwiney was buried today in the "republican plot" in the cemetery where the body of his predecessor, MacCurtain, already reposed.

Swathed in silken republican colors, the polished elm coffin was carried through silent avenues of people. From the city hall to the cathedral the procession was of small dimensions and well within the military authorities' suggested limitation of a quarter of a mile in length.

Cortege Headed by Priests.

It was headed by bearded fathers of the Capuchin order, medieval figures sandaled and in long russet habits, with black skull caps. Among others on foot were members of the Dail Eirann (the so-called Irish parliament), Arthur Griffith, acting president of the Sinn Fein, being a prominent figure.

There were small girls, many in Irish costume, from the Gaelic league, and local brigade officers of the republican army, besides many civic representatives. MacSwiney's two brothers were among the bearers, as well as the deputy lord mayor. The coachmen in the cortege had thick folds of white around their hats and bodies.

In one of the landaus were three high prelates, the archbishops of Perth, Hobart, and Cashel, in purple robes. Another carriage with the blinds drawn was occupied by near relatives. To one of the two hearses containing wreaths were attached four streamers of black crepe held by Irish volunteers.

British Troops Salute.

Close to the city hall were motor trucks filled with armed soldiers and two armored cars, and as the coffin passed the officers came to salute and men stood stiffly at attention.

This was a mobile patrol, which, as soon as the cortege had passed, drove by back streets to another point on the route.

In other spots were more parties of troops and police, watchful to enforce, if necessary, the restrictions with respect to military movements and formations. An airplane, too, roared over the city during the mass.

Both sides were apparently determined not to disfigure by any unconsidered and precipitate action the last passage of the lord mayor through the streets of his native town.

Carried by His Friends.

From the cathedral to the cemetery, three miles distant, the coffin was carried by relays of bearers. Practically the whole route was lined with guards, and where there were not enough volunteers the line was kept by boys and by university and theological students, even girls in cap and gown being utilized for the purpose.

The military patrols kept to the by-streets and at the cemetery, which was not reached for nearly two hours, a strong body of troops with armored cars was posted in a hollow out of sight of the crowd.

Admission to the burial plot was by ticket only. Bishop Cohalan of Cork conducted the burial rites.

Crowds Throng to Tomb.

Archbishops, bishops, and black garbed clergy, were grouped about him, while volunteers, two deep, surrounded the plot, which contains besides that of MacCurtain, the grave of the Cork hunger striker, J. Murphy.

On the hillocks masses of people stood on tip toes to watch the ceremony, in which the solemn chanting of the "benedicts" was followed by the clicking of cameras.

Half an hour after the ceremony, and when the troops had left the vicinity, a volley was fired over the grave by volunteers, revolvers being used for the purpose. At the time the graveside was thronged with people, who were freely admitted after Father Dominick had recited the rosary.

Pray for Condemned Boy.

[Chicago Tribune-New York Times Cable.]

[Copyright: 1920.]

DUBLIN, Oct. 31.—Mount Joy prison, where Kevin Barry, 18 year old Sinn Feiner, is confined under a sentence of death, is surrounded tonight by thousands of persons who are reciting prayers for the youth. Barry was convicted of the murder of a soldier and his execution is fixed for tomorrow morning.

Archbishop Walsh and Ald. O'Neill, lord mayor of Dublin, today waited on Viceroy Lord French to plead for clemency and reprieve of Barry. They were informed the matter was under consideration.

TRIBUTE PAID IN CHICAGO BY GREAT THRONG

Cortege Marches to Coliseum.

Many thousands took part yesterday in a memorial service in honor of Terence MacSwiney, lord mayor of Cork, who died of starvation last week in Brixton prison after a hunger strike lasting seventy-four days.

The throng gathered in Grant park. Leaden skies canopied the parade ground. A weird wind moaned off the lake—stirring the myriad flags in a mournful rhythm. There was a sogginess in the ground.

The paraders began gathering shortly after 2 o'clock. At first there was a little knot—less than a hundred. Soon an artillery caisson appeared hauled by bluejackets with red discharge chevrons on their sleeves. It was parked on the Van Buren street bridge. A detachment of men in the khaki of the American expeditionary forces appeared. A uniformed man wearing the bar of a second lieutenant and a D. S. M. approached the caisson. Over it he draped the Stars and Stripes and another banner—the white, green and gold of the "Irish republic."

Form Guard of Honor.

The men in overseas uniform came to attention. Hands snapped to caps, then the ex-soldiers took their places as guard of honor about the caisson.

By 2:30 the bridge and the adjacent acres of the park were black with a surging mass of humans. Thousands of moving flags, American and Sinn Fein, broke the monotony of the squares.

Down the street at the double quick swung 500 men in khaki—with the red chevrons of the discharged veteran on their sleeves and citation cords and medals freely scattered among them. In silence they took their places in company formation along the viaduct. A bugle sounded. They came to attention. The bluejackets hauled the funeral caisson to the Michigan boulevard end of the viaduct. A color guard of uniformed men—ex-marines, ex-bluejackets, ex-doughboys—followed. A party of men in black, crepe on their arms, crepe draped about their hats, bore a crepe festooned painting of Terence MacSwiney.

No Cheers; Just Silence.

There was not a cheer—the silence was broken only by a prolonged shuffling as hats were removed by the thousands.

A platoon of mounted police trotted off the viaduct on to Michigan boulevard. Eamon P. Butler, of the Federal Reserve bank, on horseback, followed. A bugle sounded taps. Maj. J. J. Parnell of the Prairie division snapped out a low command. The caisson began to move. The ex-soldiers swung into squad formation. The parade to the Coliseum was under way.

To Congress street the paraders marched in silence. Then the doleful tones of a gong vibrated through the silence. It seemed to be the signal for prayer. The thousands who lined the sidewalks uncovered and bowed their heads.

Bands Wail "Aase's Death."

Another bugle call. A band was playing the despairing minors of "Aase's Death." Another band took up the same wail of despair. The despair motif seemed echoed in the slow shuffle of the marching feet.

The head of the parade reached Sixteenth street and was swinging toward Wabash avenue. The end had not yet left Grant park.

At the Blackstone there was an interruption as the Clan Na Gael guards, rifles reversed, passed. An old man, wearing a Grand Army button, stepped past policemen and off the curb. His step was feeble. His hand trembled as it moved toward his slouch hat, saluting the colors of the Clan Na Gaels.

"I was with Meagher's brigade," he shouted in a squeaky voice, "and I'll fight again to avenge MacSwiney."

A sharp order. A brief halt. A salute for the ancient warrior.

Silent Prayer for Martyr.

In the Coliseum silence continued. There was not a word spoken—only the shuffling of a great crowd filling the galleries and floor seats and packing every available foot of standing room. Thousands were unable to get in. They overflowed into the annex. Still there were thousands in the street—and the marchers continued to flow from the direction of Grant park.

The speakers' platform began to fill. Senator Medill McCormick, Congressman William F. Mason, Mayor Thomp-

son, former Gov. Dunne, mingled with labor leaders and representatives of the Irish republic. Lawrence Ginnell, member of the Sinn Fein parliament, took a seat beside Mr. Dunne, who was chairman. Mgr. MacDonald, representing Archbishop Mundelein, arose and broke the silence.

"Let us say a silent prayer for the deceased."

The thousands shuffled to their feet. Heads were bowed. From outside came the strains of "Aase's Death," the doleful clang of the gong. Then silence.

Wild Yells for Vengeance.

Former Gov. Dunne stepped forward. From the gallery came the bugle notes of "Taps"—the rattle of drums, and then the wild yell of the thousands, "Avenge MacSwiney! Down with the British empire!"

Taraknath Das of Calcutta, India, representing the "Friends of Freedom for India," clambered to the speakers' platform, his yellow turban blending with the green, white and yellow badges of the Sinn Feiners. "We'll scrap the British empire yet," he shouted. The cheering lasted ten minutes.

Mr. Dunne finally got order. He expedited the business of being chairman, denounced England, and presented Monsignor MacDonald. Monsignor MacDonald urged that influence be brought to bear at the national capital to secure early recognition for the "Irish republic."

Mayor Thompson Speaks.

"Mayor William Hale Thompson needs no introduction," Mr. Dunne shouted.

"Three cheers for Bill!—Ireland's real friend," some one shouted.

There were more than three—the mayor had to ask them to stop so he could read his speech.

"Statistics show that 38 per cent of the privates and 15 per cent of the officers in the army of Washington were Irish," the mayor said.

"Ireland and Irishmen did more than any other single people to make this nation possible."

Mayor Thompson then warned against the league of nations:

"If they get that league," he declared, "some of these mornings you will wake up and find that the league has ordered all of you to sing 'God Save the King' every day. And when that day comes your mayor for one will tell them to go to hell."

Congressman Mason declared the wretched and wicked opposition of the executive at Washington was to blame for the failure of the United States to recognize the "Irish republic."

Asks Financial Boycott.

Lawrence Ginnell was presented.

"England is strangling Ireland," he declared, "and the rope she is using was provided by American money. The money England owes but does not pay the United States is being spent to finance the ravages of the black and tans in Ireland. We ask only that you use your influence to end this—take your money out of English banks or banks under control of, or having relations with, the British empire. Use your buying power, as well as your political influence to end the outrages of the black and tans against women and children."

Edward Brennan, representing the Chicago Federation of Labor, declared the "greatest Englishman America ever knew is now in the White House at Washington."

MacSwiney's Cousin Appears.

"Peter Golden of the American committee on Irish affairs, a cousin of Terence MacSwiney!" shouted Mr. Dunne. Pandemonium broke loose. He, too, pleaded for a boycott of England.

And to roars of "We will!" and cheers for MacSwiney's cousin the demonstration came to an end.

CEREMONIES MANY PLACES.

Memorial services for Terence MacSwiney were held in all the larger American cities yesterday. The line of march in Washington included 10,000 persons. In Philadelphia thousands joined in a demonstration continuing all afternoon and until late at night. Eamonn De Valera was the principal speaker. There was a great demonstration in Boston where United States Senator Walsh made an appeal for Irish freedom.

In New York a crowd estimated at 40,000 thronged the Polo grounds in a demonstration. Another 10,000, the police estimated, failed to gain admittance to the grounds.

San Francisco celebrated a requiem mass and watched a parade headed by former sailors, soldiers, and marines in uniform.

PAUL DOUBTS IF GREEK PEOPLE WANT HIM KING

Asks 'Government' to Get Expression of Opinion.

LUCERNE, Oct. 30.—[Delayed.]—Acceptance of the Greek throne by Prince Paul depends entirely upon the wishes of the Greek people, he told the Greek minister to Switzerland today, when informed verbally that the Greek government considers him called to become sovereign. He declared that only in the event the Greek people did not with the return of King Constantine and excluded Prince George, the Duke of Sparta, would he accept the offer made by the government.

Prince Paul said he considered the throne belonged to King Constantine, and that, next to Constantine, Prince George had the first call to the honor.

Prince Paul's Statement.

"I thank you, as well as the Greek government," Prince Paul declared, for the sympathy you have extended on the death of my beloved brother, and, replying to your offer, I beg you to convey the following statement to the Greek government, and request the latter to convey it to the people of Greece. I do not share the point of view of the Greek government, by which, according to the constitution, I am today called to ascend the throne.

"The throne does not belong to me, but belongs to my august father, King Constantine, and my eldest brother, Prince George, is constitutionally his successor. Neither of them ever renounced his rights, but both were obliged to leave Greece in obedience to their supreme patriotic duty. The solution of the question raised by their departure is still in suspense.

Says Father Wants People's Will.

"Concerning the special conditions specified in your offer, the king has always declared himself willing to subordinate his will to the free expression of the desires of the Greek people. As for Prince George, he has never made any declaration at all, and it is not for me to ask him to renounce his rights.

"I am convinced my point of view corresponds to that of the Greek people, to whom the right in any case belongs to make final decision by the free expression of its will, to which we all should submit ourselves without opposition.

"By this expression of the will of the Greek people, internal peace will be fully assured, and at the same time the bonds which have always united the Greek people to the dynasty founded by my venerated grandfather, the late King George, will be strengthened.

"I would, then, consent to ascend the throne only in the event of the Greek people deciding it does not desire the return of my august father and excludes Crown Prince George from his rights of succession."

Poles, Tired of Waiting, Break Lithuanian Line

[Chicago Tribune-New York Times Cable.]
[Copyright: 1920.]

COPENHAGEN, Oct. 31.—A special from Kovno reports that the Poles, who for some days had been inactive, awaiting in vain a reply to Zeligovski's note of Thursday, attacked on the whole line, breaking through the Lithuanian front between Maljaty and Oljany and taking the town of Gedrotischi.

LEAGUE'S FIRST CASE

The arrow points to the Aland islands, which have long been disputed territory between Sweden and Finland. The islands were originally Swedish, but passed to Finland, and then to Russia when Finland became a part of the Russian empire. Now that Finland has resumed its independence it claims the islands. Sweden has set up a counter claim, and it is reported that the islands may be ceded to it on the ground of a popular vote which was 95 per cent in favor of the union.

BODY OF KING ALEXANDER IS LAID TO REST

ATHENS, Oct. 29.—[Delayed.]—King Alexander's body was this evening placed in the royal mausoleum at Tatoi, following funeral services in the cathedral here. Queen Mother Olga and other members of the Greek royal family; Mme. Manos, widow of the late king; the crown prince of Sweden, the prince regent of Serbia, representatives of King George of Great Britain and King Victor Emmanuel of Italy, members of the diplomatic corps, and government officials crowded the cathedral to the exclusion of the public.

Throngs lined the streets as the funeral procession, headed by the casket on a gun carriage drawn by sailors, passed through Athens toward Tatoi.

On each side of the streets were lines of British, French and Italian naval detachments, which saluted as the coffin passed.

GERMAN JUNKER WRITES A NEW HYMN OF HATE

[Chicago Tribune-New York Times Cable.]
[Copyright: 1920.]

BERLIN, Oct. 31.—A German nobleman has written a new hymn of hate. It is for junker brains to treasure up. It consists of one all-embracing verse, which is translated as follows:

"There comes a day
A Prussian may,
You cannot take
A people like the Prussian folk and break
Them into two.
It's at the gate,
The happy golden time of Prussia's hate,
And vengeance, too."

It contains the whole junker gospel as announced at the recent junker congress in Hanover—hate and vengeance.

Plebiscite to Determine Vilna District Status

WARSAW Oct. 29.—[Delayed.]—The council of ministers has agreed to a plebiscite under the control of the league of nations to determine the status of the Vilna district.

NATIONAL CAMPAIGN —IN BRIEF—

CHICAGO.—Senator Kenyon announces an early senate investigation into the alleged diversion of federal funds toward Democratic campaign expense and also into "extravagance and waste" by federal departments during the war.

MARION.—Senator Harding, at home to wait for election returns, issues final plea to country, pledging a different domestic government from that of last eight years and a real league to end wars.

NEW YORK.—Samuel Gompers, president of the A. F. of L., declares in a statement Senator Harding is connected with industrial plants in Marion, O., that are opposed to union labor.

DAYTON, O.—Gov. Cox says Tuesday's election means joy for world if he wins, despair if Harding is elected.

NEXT RULER OF GREECE MAY BE CHOSEN BY VOTE

[Chicago Tribune Foreign News Service.]

PARIS, Oct. 31.—It is reported in Greek circles here that a plebiscite regarding succession to the Greek throne may be included in the general election scheduled for Nov. 7, following Prince Paul's rejection of the throne and the demand for a referendum on the question.

Former King Constantine recently said in Lucerne that if the Greek people were permitted honestly to voice their opinions by vote and voiced themselves as opposed to his return to power in Athens he would do everything in his power to aid any other ruler, either president or monarch.

It is believed that in case a plebiscite is arranged Premier Venizelos will make it a two edged proposition with the people voting whether to maintain a monarchy or to install a republic with himself as president.

SWEDEN TO GET ALAND ISLANDS, DIPLOMATS SAY

League Commission to Decide Ownership.

[BY A STAFF CORRESPONDENT.]

Washington, D. C., Oct. 31.—[Special.]—Diplomatic authorities here regard as a certainty the cession of the Aland islands to Sweden as a result of the prospective deliberations of the commission, created by the league of nations, to decide the controversy between Sweden and Finland over the rightful allegiance of the archipelago.

President Wilson has selected the American member of the commission, announcement of whose identity is awaiting the acceptance of the appointment. The choice was made more than a week ago, and it is possible that the name will not be made public here, but be given together with the full personnel of the commission.

Always Claimed Islands.

Sweden always has insisted on its right to the islands, even after losing hope of retaining them when [illegible] by Russia's threat to surrender them, a detailed account of the history of the islands reveals. Their restoration to Sweden was offered by Great Britain and France in exchange for Sweden's neutrality during the Crimean war, an offer Sweden refused to accept without sufficient guarantees, which were not forthcoming, although Sweden did remain neutral.

The Swedish government sought to induce the powers to insert a clause respecting the Aland islands in the treaty of peace in 1856, seeking first their restoration, and failing that their neutralization, and a final alternative, accepted as indispensable, the prohibition of the fortification of the islands.

People Favor Sweden.

A plebiscite, regarded by diplomats as spontaneous and free from any kind of manipulation, of the population of the islands was taken on Dec. 25-29, 1917, a considerable time before the outbreak of the Finnish civil war, showing that 95 per cent of the adult population desired reunion with Sweden.

Compulsory Work for German People Planned

[Chicago Tribune-New York Times Cable.]
[Copyright: 1920.]

BERLIN, Oct. 31.—The scheme for industrial conscription for both men and women on the Bulgarian model has been worked out fully by the German government. It is mainly the work of Prof. Schuecking. Compulsory work for one year is provided as a substitute for the former army service, with a view to increasing the sense of discipline among the masses. This proposal meets with great opposition from the Socialist and Democratic elements in the country, while the Conservatives naturally are in favor of it.

Chicago Tribune.
THE WORLD'S GREATEST NEWSPAPER
Vol. LXXIX. Monday, Nov. 1. No. 263.
Published daily at No. 7 South Dearborn Street, Chicago, Illinois.
Mail Subscription Price, exclusive of Postal Zones 6, 7, and 8—Daily with Sunday, one year $16.00
MAIL SUBSCRIPTION PRICE
Zones 1 to 4 inclusive—Daily, $7.50 per year
Zones 5 to 8 inclusive—Daily, $12.00 per year
Entered as Second Class Matter June 1, 1908, at the Postoffice at Chicago, Illinois, under act of March 3, 1879.

FOREIGN NEWS —IN BRIEF—

SAN FRANCISCO, Cal.—In his sixth article R. W. Ryder outlines proposed anti-alien land law and declares its passage would menace California crops, cost of living, and industry.

DUBLIN.—Mrs. John Annan Bryce, sister-in-law of Viscount Bryce, arrested and returned to Dublin from Wales, where she was to have addressed labor meetings upon the Irish situation.

CORK.—Terence MacSwiney, lord mayor of Cork, buried as throngs watch funeral, which is guarded by British troops and Irish volunteers.

LUCERNE.—Prince Paul, upon being offered Greek throne, said he considered his father and brother George had a prior right, and wants Greek people to get "free expression" of their desires.

WRANGEL SCORES AS REDS BEGIN NEW OFFENSIVE

[Chicago Tribune Foreign News Service.]

CONSTANTINOPLE, Oct. 31.—Gen. Baron Wrangel reports that bitter battles are raging and that the Reds have commenced a new offensive on all fronts. The Wrangel forces claim success on both sides of the Dnieper river, near Nikopol, where the Reds, attempting a crossing, lost 500 soldiers, who were taken prisoner. New Ukrainian and Kuban anti-Red uprisings are reported.

PLANS WINTER CAMPAIGN.

[Chicago Tribune-New York Times Cable.]
[Copyright: 1920.]

LONDON, Oct. 31.—A special from Riga reports that Gen. Wrangel is making great preparations for a winter campaign, buying arms and ammunition in America. An ammunition factory also has been started in Turkey. 45,000 rifles and 8,000,000 cartridges which the Turks had taken from the Russians during the war, are now placed at Wrangel's disposal.

OCEAN STEAMSHIP MOVEMENTS.

Arrived.	Port.
REGINA D'ITALIA	New York
CARONIA	New York
ADRIATIC	New York
Sailed.	**Port.**
RE D'ITALIA	New York
ROUSSILLON	New York
NORTHERN PACIFIC	New York
FRANCE	Cherbourg
ZEELAND	Southampton

How High Is Your Head?
If you are of the figure 1 type you can climb to big success. We can show you how to do it.
Call evenings, 6 to 8, or Saturday afternoons
Gordon J. Hargrave
CHARACTER ANALYST
and
VOCATIONAL COUNSELOR
820-825 Stewart Building

Foster Shoes for Women and Children
There is a distinctive Foster Shoe for every occasion

for Stormy Days
The Foster Walking Boot
or
The Foster Winter Oxford
with the Foster Spat
F. E. FOSTER & COMPANY
115 NORTH WABASH AVENUE

LAUNDRY SPECIALS

Washday Needs of DEPENDABLE QUALITIES
Large assortments carefully arranged to provide for you a quick and satisfactory choice.

WASH BOILERS made of heavy tin plate with heavy copper bottoms, stationary handles and tightly fitted covers, sizes 8 & 9	$3.75 & $4.00
Extra heavy tin plate	$4.25 & $4.75
—also boilers of all copper construction	$7.00 & $7.50
RE-TINNED WIRE RACK for draining clothes in boiler	35¢
100-FT. CLOTHES LINE REEL	20¢
INDOOR CLOTHES LINE and REEL	40¢
IRONING BOARD PADS of many sizes	$1.15
COVERS for Ironing Pads	50¢
WASH BOARDS of good quality zinc, family size	80¢
THE KING VACUUM HAND CLOTHES WASHER	$1.89
SPLINT CLOTHES BASKETS	$1.35 & $1.25
WHITE WILLOW CLOTHES BASKET	$1.85 & $2.25
MRS. POTTS IRONS—solid, full nickel plate, complete with stand, set of three	$2.29

Household Utilities Section—Entire Third Floor
Burley & Company
China · Crystal · Lamps
Household Utilities
Seven North Wabash Avenue

Miss Ellis Tea Shop
81 East Madison Street
Corner Michigan Avenue
Second Floor
60c LUNCHEON TODAY

Hot Roll, Bread and Butter
Choice of
Filet of Halibut with Tomato Sauce
Roast Leg of Pork, Candied Virginia Yams
Breaded Veal Cutlet, Cream Gravy
Curry of Lamb with Rice
Mashed Potatoes Escalloped Potatoes
Wax Beans
Choice of
Apple Pie Peach Pie
Indian Pudding with Maple Syrup
New York Cherry Ice Cream
Tea Coffee Milk Iced Tea Buttermilk
Good Dinners, Too, 85c; Chicken Dinner, $1.10
Service 11 A. M. to 7:30 P. M.

Shocking!

"Volts for Women," shouted the distracted 'phone operator, as she gave Mrs. Miffy an electrified blast in her ear.
EAT
FEASTO
The Candy Banquet
10c at all good dealers

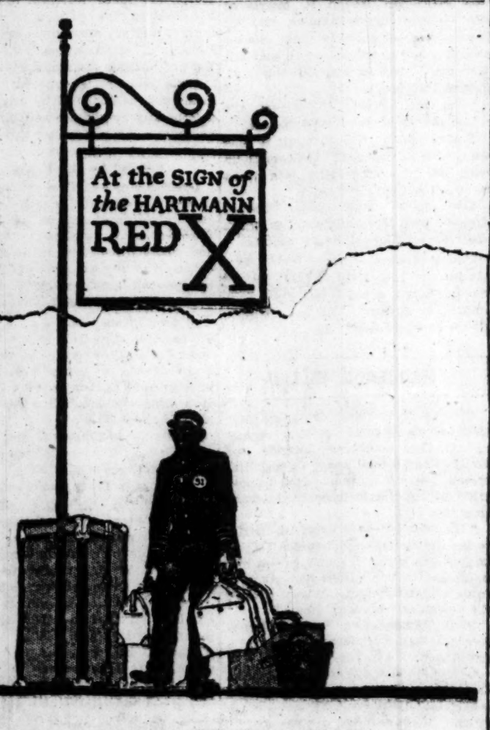

Irreproachable correctness is assured in all that one sees or obtains at the two most interesting luggage shops in Chicago
Hartmann Trunk Co.
630 So. Michigan Ave.
119 No. Wabash Ave.
H CORRECT LUGGAGE

AT 23 & 25 MADISON, EAST
THE COSTUME BOOTERY OF
O'Connor & Goldberg
O-G SHOES AND HOSIERY
CORRECT O-G SLIPPERS FOR EVENING WEAR
O-G SLIPPERS NOW PRESENT A VAST SUPERB ENSEMBLE
There's a touch of artistry and distinctiveness to each pair of these original O-G slippers. They are shown in all the favored shades. O-G buckles for wear with evening slippers are also deserving of your attention. An early visit insures immediate selection of your size.
O-G HOSIERY FOR WEAR WITH THE EVENING GOWN
The display of O-G hosiery is of particular note this season. The exhibition contains plain silk stockings or the more elaborate openwork lace effects. Others are inset with French laces—while some have artistic lace clocking. Prices are very moderate.
It Should Also Interest You to Know That O-G SHOES Provide Style Without Extravagance

HARDING'S FINAL PLEA IS FOR END OF ONE MAN RULE

Will Lead Nation Into "a" League for Peace.

BY PHILIP KINSLEY.

Marion, O., Oct. 31.—[Special.]—Senator Harding returned to Marion today to remain until he learns the result of the election. If he is elected he intends to go away for a rest of two or three weeks. His plans after that are indefinite, although it is expected he will go to Washington for the December session of the senate.

The senator today issued a final plea to voters, and also a statement to those states where Republicans are contending for senate seats, urging the people to send them to the senate to make a "United America, ready to go forward to new confidence and new achievements."

Sought to Deceive People.

"There has been an attempt by the Democratic leaders to make the American people believe that the Republican party is against America entering into a fraternitly of nations to prevent war and to coöperate for peace," the statement said. "This is a deceit, and of course is an attempt to blind the people to the league of nations issue as it was framed by the Democratic leaders and by the Democratic platform.

"The issue as presented by the Democratic administration and its representatives in this campaign is simply the question, 'Shall we enter the league of nations, assuming among other obligations the obligation of Article X.'

"The answer of the Democrati group is 'Yes.' The answer of the Republican party and its candidate is 'No!'

Will Form "A" League.

"I have told them I would do my best to unite America behind a plan for an association of nations which we may join with safety, honor, and good conscience, but without selling our birthright for a mess of military pottage.

"I have said from first to last in this campaign that I would consult the senate, and consult the people, because I am deeply impressed with the utter failure and waste of an executive policy of fabricating a league of nations first and consulting America afterward.

"I want to consult America first and take a course which will unite America and make it possible to join a world fraternity of nations, rather than a course which will divide America and make it impossible for us to do anything. A Democratic victory means the continued deadlock with the senate, which has been so fruitless and would be fruitless forever.

"No!" Nation's Reply.

"Our opponents have asked the American people to approve their draft of a league. The American people have said 'No!' This means that the man who is elected president must set his face toward a constructive plan. I have pointed the way.

"The other issue in this campaign arises from the need of a definite constructive policy for puting our own house in order and attending to the repairs and reconstruction which eight years of Democratic mismanagement have made necessary. A little more of that mismanagement, its wastes, follies, spendthrift policy, and vacillating conduct would put our industry, business, and agriculture on the rocks.

"The next administration will have all it can do to make these repairs. Certainly every one's attitude toward America's future and America's example to the world requires thought of a constructive program. It would be madness for us to go on as we have been going. For that reason I have stated the program of the Republican party.

He's Against Autocracy.

"I have said we must restore constitutional government, so that the will of the people rather than the will of one man government should control.

"I have said that we must gather the best abilities among Americans to help.

"I have said we must unite Americans in harmony and in patriotic, industrious, willingness to play our parts.

"I have said we must protect our industry from unfair foreign competition, that we must preserve our agricultural prosperity, that we must build and maintain our merchant marine and expand our foreign trade.

"I have said that we must make our government efficient and cut our taxes by saving in the cost of government. We must stop the wild wastes which are still going on.

"I have said we must conserve and develop our natural resources; I have said we must conserve and develop our human resources.

"I have set forth a transportation policy and asked for reclamation, irrigation, drainage and for development of waterways and water powers.

"I have set forth a social justice program for our national health, for the protection of American motherhood and of our childhood, and to alleviate human suffering.

"To me it appears nothing short of neglect of America to fail to set forth a constructive program to repair Democratic damage."

IN MEMORY OF MAC SWINEY

Chicago's mourners for Terence MacSwiney marching down Michigan avenue. Thousands marched in the procession and a great throng were spectators.

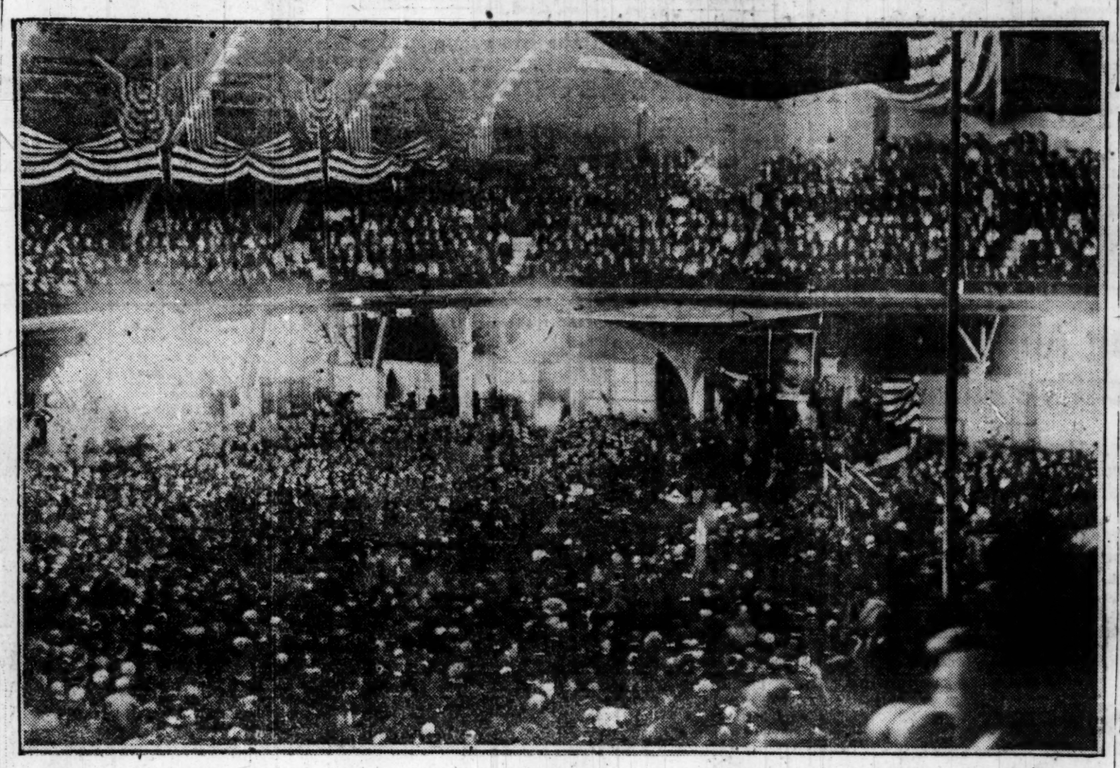

Part of the crowd which filled the Coliseum yesterday, where tribute was paid to the late Mayor MacSwiney of Cork, who died a hunger striker, as a protest against British rule over Erin. [TRIBUNE Photos.]

WHERE THE TRIBUNE WILL ANNOUNCE THE RETURNS ON ELECTION

THE TRIBUNE will show election returns after 6:30 p. m. tomorrow at the following locations. All the people are invited to avail themselves of this service:

1—**At Tribune building,** Dearborn and Madison.

2—**Orchestra hall,** 220 South Michigan avenue; music on pipe organ: Miss Mildred Fitzpatrick, organist.

3—**Second Regiment armory,** 2653 West Madison street; music by 2d infantry, Illinois national guard band.

4—**Roof of Colonade building,** 724 South Michigan avenue; Pullman band.

5—**Coliseum,** 1513 South Wabash avenue; 1st infantry, Illinois national guard, band

6—**Front of Auditorium hotel,** South Michigan boulevard; under auspices Republican national committee.

7—**Dexter pavilion,** Halsted and Forty-second streets; Nelsson's band.

8—**Arcadia hall,** 4450 Broadway; Arcadia orchestra.

9—**Huntinghouse academy,** 4823 North Kedzie avenue; American Legion orchestra.

10—**Cosmopolitan hall,** 7936 South Halsted street; Wolter Brothers' orchestra.

11—**Logan Square auditorium,** 2537 North Kedzie avenue; Bredfield orchestra.

12—**On property of Reiner Coal company,** Fifty-ninth and Wood streets; Wolter Brothers' band.

13—**Corner Cottage Grove avenue and Sirty-second street;** Bredfield band.

14—**Patten gymnasium,** Northwestern university, Evanston; United States Marine band concert and, later, American Legion band.

BY TELEPHONE.

THE TRIBUNE has also made an arrangement with the Chicago Telephone company whereby every resident of Chicago who has a telephone may get TRIBUNE election bulletins simply by calling your telephone exchange. Not necessary to call THE TRIBUNE.

TRIBUNE election bulletins are also to be broadcasted via wireless through the courtesy of the Chicago Radio laboratory.

POSSE KILLS TWO NEGROES, JAILS 12 AFTER BIG FIRES

Montgomery, Ala., Oct. 31.—Two Negroes are dead and twelve others are in jail charged with arson, as the result of the burning last night of two farm houses, a cotton gin and a number of tenant houses in Montgomery county.

Telephone calls following the start of the fires brought a sheriff's posse, which was fired upon from the roadside by Negroes.

Dropping beside their automobile and using it as a shield, the posse returned the fire, finally killing two Negroes and capturing twelve. No motive is ascribed for the burning.

Harding to Carry N. Y. by 500,000, Straw Vote Says

New York, Oct. 31.—[Special.]—Warren G. Harding will carry New York by a plurality in the neighborhood of 500,000. He will carry New Jersey by a plurality estimated at 150,000. He will carry Connecticut by 50,000. Such is the story told by the final installment of the Evening Telegram's presidential poll in these three states.

OWNER STRICKEN AT BOAT RACE

Halifax, N. S., Oct. 31.—W. C. Smith of Lunenburg, managing owner of the schooner Delawana, Canadian entry in the contest for the North Atlantic fishing fleet championship, was stricken with paralysis while conversing with friends in the rotunda of the Halifax hotel here tonight.

Excitement attendant upon the race is believed, in some degree, to be responsible for the stroke.

Capt. Himmelman of the Delawana said today his vessel was too heavily ballasted for the light weather in which Capt. Marty Welch piloted the Esperanto to victory yesterday. For the second race tomorrow he supervised some changes in his boat.

WILSON WIRES LEAGUE PLEA TO BOSTON MEETING

Boston, Mass., Oct. 31.—A telegram from President Wilson was read at a meeting in Symphony hall tonight in the interests of the league of nations.

Addressed to John F. Moors, chairman of the meeting, the telegram read:

"I wish I could be present to give proof of my great interest in the noble objects of your meeting. Never before have our people been called upon to pass judgment upon so vital an issue. I am confident that we can rely upon the men and women of all parties in Massachusetts to support and sustain the great cause of the league of nations."

The name of the president was repeatedly applauded.

Among the speakers were Hamilton Holt, Miss Margaret Prescott Montague, the Rev. Samuel M. Crothers, and Ray Stannard Baker.

All urged the election of Cox and Roosevelt.

TUESDAY MEANS JOY OR DESPAIR FOR WORLD--COX

Gets Cheering Reports from the West.

BY ROBERT B. SMITH.

Dayton, O., Oct. 31.—[Special.]—The result of Tuesday's election "means joy or despair worldwide," Gov. James M. Cox declared in a statement tonight at Trailsend. He insisted the issue was just what Senator Harding declared it to be in his Des Moines speeches, "going in or staying out of the league of nations."

The governor arrived in Dayton early this morning from Chicago and passed the day roaming about the woods and fields of Trailsend. He received reports on the political situation from all parts of the country which cheered him. Information came that his prospects in the west have been materially improved during the last few days.

Gov. Cox will remain at Trailsend until tomorrow afternoon, when he will go to Toledo to make the final speech of his campaign. He will return to Dayton Tuesday morning to vote. He will receive the election returns at his newspaper office in Dayton.

Says Nation Favors League.

"I have visited thirty-six states and have had the opportunity of observing public sentiment," Gov. Cox said tonight. "I am convinced that the sentiment in America is overwhelmingly in favor of the league and of our entrance into it.

"I am in favor of going into the league. Senator Harding is in favor of staying out. I am concerned about clarification; he is concerned about rejection. These are the outstanding words of the campaign.

"Senator Harding says he will not submit the treaty of peace to the senate as it is, but that he will change it. Since the president is without the right to make any alterations, this means that he will not submit it at all. This will result in one thing and one thing only, in controversy and confusion.

Again Cites Pledge.

"When the men and women go into the voting booths it is their duty to remember the pledge that was given in the name of America.

"The chaotic state of things in a part of the world cannot go on much longer without the backwash striking the very foundations of our commercial institutions.

"I have faith in the conscience of America. It has given a pledge that it did not redeem, and no great moral question has ever failed when it was submitted to the judgment of the people.

"Suffering humanity waits upon the voice of America. The verdict of Nov. 2 means joy or despair worldwide."

New Lord Fermoy Dies; Wed an American Girl

LONDON, Oct. 31.—The new Lord Fermoy died suddenly here yesterday.

When he succeeded to the title on the death of Baron Fermoy he was the Hon. James Boothby Burke Roche, who in 1880 married Frances, daughter of Frank Work of New York.

Nothing has yet been learned concerning the succession to the title of Maurice Burke Roche, the elder of the twin sons of Lord Fermoy.

The second Baron Fermoy [Edmund Fitz-Edmund Burke Roche] died Sept. 1 of this year at Barmouth, Wales.

A STARR BEST
MADISON AND WABASH

Night Drawers with Feet

The children find them so comfortable these cool nights and mornings. They prevent coughs and colds, too.

Ages 2 to 8

1.75

Made of a good quality flannelette in neat pink or blue stripes.

The Ideal Bed Clothes Fastener

A really excellent device for preventing the children from kicking off the bed clothes.

Price 75c

A STARR BEST
MADISON AND WABASH
CHICAGO

☒ Votes for Women!

Ladies who go to the polls munching FEASTOS don't have to tell their age. Clerks will record it "Sweet Sixteen," therefore eat

FEASTO
The Candy Banquet
IN THE LOVLY FANDY TOT BOX

10c at all good dealers

The Pearl Shop

Many Years of Making Pearls

FREDERIC'S were the first pearls made in America and for a quarter of a century have been famous as exact reproductions of oriental gems, and for their exceptional wearing qualities.

We have a completely equipped factory, one of the best in the world, and the making of pearls is a permanent business with us — facts of paramount importance to you in purchasing.

$5 to $40 to $450

Frederic's
Makers of Classic Jewelry
Eleven East Washington Street
New York Chicago Paris

For every day

PARMA shirting is one of the sturdiest fabrics that have ever been turned out on the Eagle looms; it's great stuff for business shirts; for everyday wear. They're $3.50

Maurice L Rothschild

Money cheerfully refunded

Southwest corner Jackson and State

Chicago Minneapolis St. Paul

Solid-Color Carpetings Favored by Fashion

Never before have plain, solid-color carpets won such favor in well-appointed homes as at the present time. The rich dignity and the manner in which they can be made to harmonize with color schemes is, no doubt, responsible for their endorsement by fashion.

Our extensive stock of solid-color carpetings is indeed noteworthy. In every desirable coloring, such as rose, blues, taupe, mulberry, grays and sand-colors, it represents an unequaled opportunity for choice. The prices, too, are very moderate—as low as possible consistent with quality.

Wiltons

High grade, of sterling Pushman quality, $6 per yard

Chenille Fabrics

Extra heavy, with wool backs, excellent quality, $15.50 per square yard

Your inspection is cordially invited

Pushman Bros.
16 South Wabash Avenue Near Madison
ORIENTAL AND DOMESTIC RUGS

The Music Shop
Presents the
Victor Records
for
NOVEMBER
Out Today

The list includes selections by Caruso, Alda, Elman, Galli-Curci, Rachmaninoff, McCormack and Zanelli. There are also several excellent popular songs.

We shall be pleased to play them for you in one of our thirty large record demonstration rooms. Competent sales persons will serve you intelligently.

"The Victrola Shop of Distinctive Personal Service"

The Music Shop Inc.

TELEPHONE HARR. 4765 | CHAS. M. BENT PRES. | 214-216 SOUTH WABASH AVE. CHICAGO

FUR TALKS
By ROBT. STAEDTER:

There may be a doubt in your mind as to the kind of fur you wish. But there should be no doubt where to get it. Any more than there can be any doubt that there must be some mighty good reasons for the general acceptance of the fact that

Staedter Values mean greater values

Staedter's
17TH FLOOR
STATE BLDG.
17 N. STATE ST.

G. O. P. TO DIG UP 8 YEAR RECORD OF DEMOCRACY

Senate Plans Inquiry Into Misspent Funds.

(Continued from first page.)

here was stored at Nitro property worth $10,000,000 at a fair cash vaule. The plant and this property were sold for $8,551,000, most of which is in deferred payments.

The sum of $11,298,737 was paid the Hercules Powder company for operating the nitro plant. Electrical lines and machinery were built for another company at the same place at a cost of $3,900,000, giving to them a first class system and a pratical monopoly on the Kanawha valley. The company kept the lines and equipment and the government settled for $81,000. In addition the company got a long time contract to furnish power for the naval armor plant at Charleston, W. Va.

Ninety millions was expended for the construction and operation of Old Hickory Powder plant near Nashville, Tenn., which produced no powder that could be used during the war.

Escaping Gas.

A total of $116,194,974 was spent on nitrate plants at Sheffield, Ala., Muscle Shoals, Ala., Toledo and Cincinnati, from none of which a single pound of nitrate was procured for use against the Germans.

Not a pound of American gas was ever fired in an American shell, and only about 100 tons of American gas loaded in shells ever reached the field dumps, yet $116,000,000 was spent for poison gas.

The government built three picric acid plants and seven plants to make the phenol and acid required for them. This was to furnish picric acid for the French who desired it for explosives. The plants produced nothing that was used in the war, and cost us $35,000,000. The French were to pay the whole bill, but the government settled with France for $14,000,000.

The sum of $17,116,000 was spent in construction of a port terminal at Charleston, S. C. It was built in an isolated swamp ten miles up the Cooper river, where it was necessary to dredge to reach it. No man, animals or war materials were shipped out of this terminal during the war.

Wasted Shells.

The ordnance department spent $3,991,489,570 from the beginning of the war until June 1, 1919, as much as it cost to finance the whole civil war. A large part of it was spent in a program of manufacturing artillery and ammunition. This is what the government got for it:

Of fifty three contracts for 37 millimeter shells on which was expended $9,124,583, not a single shell ever reached the firing line.

Of 439 contracts for 75 millimeter shells on which was expended $301,941,459, about 6,000 shells were fired.

Of 142 contracts for three inch shells on which $44,841,844 was spent, not a shell reached the firing line.

Of 430 contracts for 4.7 inch shells on which $41,716,051 was spent, about 14,000 shells were fired by our forces.

Of 305 contracts for six inch shells on which $24,189,075 was spent, no shell reached the firing line.

Of 617 contracts for 155 millimeter shells on which $264,955,387 was spent, no shell reached the firing line.

Of 301 contracts for eight inch shells on which $51,371,207 was spent, no shell reached the firing line.

Of 152 contracts for 240 millimeter shells on which was spent $24,136,867, no shell reached the firing line.

Of 239 contracts for 9.2 inch shells on which $54,389,377 was spent, not a shell reached the firing line.

Of seventy-one contracts for twelve inch shells on which $9,507,878 was spent, not a single shell reached the firing line.

Of six contracts for fourteen inch shells on which $1,266,477 was spent, not a shell reached the firing line.

Artillery Construction Record.

The government let 111 contracts to the amount of $478,828,845 for the construction of artillery of all calibers, guns, howitzers, gun carriages, limbers, and recuperators. Of this immense expenditure there reached the American troops, and were actually used in combat, 39 75 millimeter anti-aircraft mount trucks, 48 4.7 inch guns of the 1906 model, 48 4.7 inch gun carriages of the same model, 24 8 inch howitzers, and 24 8 inch gun carriages.

Balanced against this lack of things primarily essential for fighting were amazing expenditures for less essential things, including more than ten pairs of shoes for each man in the service, more than nine saddles for every cavalry horse, thirty-six sets of spur straps for each ordnance officer, one branding iron for every two animals, one pair of saddle bags for every animal, notwithstanding that a very small proportion were cavalry horses, and 149,000,000 hard bread cans, of which only 31,000,000 were used.

The Airplane Fiasco.

Testimony taken by the committee reveals that although $1,051,511,988 was expended for aviation and airplanes up to the time of the signing of the armistice, not a single fighting plane was at the American front.

The sum of $50,000,000 was spent on a spruce production program, building elaborate railroads, camps, and facilities, notwithstanding which the government was forced to buy 82.6 per cent of its spruce lumber from private sources.

Spruce railroads that never hauled a log of lumber cost $10,000,000.

The government spent $206,682,920 for sixteen national army cantonments, built by the cost-plus system, which could have been constructed, according to estimates submitted to the committee, for $128,101,399, or $78,531,521 less.

BRAKEMAN RAIL VICTIM.

Frank M. Johnson, 30 years old, of Franklin Park, brakeman on the Indiana Harbor Belt railroad, died Saturday in the Oak Park hospital of injuries received when he was knocked off a freight car.

CARLTON PLAYERS WILL START NINTH SEASON SATURDAY

Saturday night the Carlton players will open their ninth season with a production of Charles Klein's play, "The Third Degree." The performance will be given at Hull House theater, under direction of Harry S. Newman. The cast includes Esther J. Sigwalt, Margaret Mariake, H. J. Krieger, Harry Pires, August Helle, Chester Woods and Jos. H. Gray.

ESTHER SIGWALT.

U. S. DENIES IT SOLD SUPPLIES OF WAR CHEAPLY

Army Food Cut H. C. L., It Declares.

Washington, D. C., Oct. 31.—[By the Associated Press.]—The war department today answered charges that the government had sustained great loss through the sale of surplus war supplies with the claim that it had "saved over $4,675,342,331 to the taxpayers of this country" through the sale of such supplies and "settlements of claims."

The department made public a statement of several thousand words, in which is took up in detail charges made recently in a number of newspapers. Characterizing these charges as "unfounded," it said that to have a proper understanding of the situation it "must be remembered" that the department, in making its purchases of war materials, was contemplating a field force of 5,000,000 men.

Prepared for Long War.

Declaring that how long it would be necessary to maintain this force in the field was a question which could not be answered, the statement said that, had the war "continued another year, the supplies on hand at the signing of the armistice would have been totally inadequate."

Sales of war materials overseas aggregated $832,923,225.82. France, it was stated, purchased goods for $532,500,000 and in addition waived customs duties estimated at approximately $150,000,000 and further assumed the payment of 150,000 claims against the United States arising out of the American occupation and use of installations and lands.

Saving to Taxpayers.

"As a result, therefore, of the work of the United States liquidation commission," the statement continued, "the war department saved to the taxpayers from the sale of surplus of war materials in Europe $972,923,225.82, plus the claims for damages which would have been entered against the government. Thus, the claim that the property, which had cost this country $1,390,989,302, was disposed of to the French government for $4,000,000, payable in ten years, is entirely erroneous."

In addition to the surplus sold overseas, the department said, equipment valued at $672,000,000 was returned to the United States, and "to reduce the high cost of living" the war department in the last year and a half had sold approximately $33,000,000 worth of food supplies at 60 per cent of their cost value.

13 MORE AUTOS STOLEN.

Thirteen automobiles were reported stolen during the twenty-four hours ended yesterday.

CARSON PIRIE SCOTT & CO

More and More Grows the Demand for

Wrought Iron Lamp Bases

Their substantial construction, for all their very artistic effect, has brought these bases into such great favor. It is indeed gratifying to be able to present them.

Here in Complete Assortments
Table Lamp Bases, $16 to $85
Floor Lamp Bases, $15 to $75

These bases are all hand-wrought and are finished after the designs of lamps procured in English cathedrals, so that in every instance they are true to period and type.

Many of these bases have the adjustable arms which make them such a convenience in use as a reading lamp. They are of the proper height for this purpose.

In a Special Group—Just 200

Wrought Iron Lamp Bases, $15 Each

This lamp featured is remarkably well made and most attractive in design. It is priced much lower than usual for lamps of this quality. One is sketched above at the extreme left.

Fifth Floor, North.

Mandel Brothers

Apron section, third floor

Novel vogue and notable value in the

November sale of white aprons

—including aprons and accessories for every need

Delightfully dainty, practical, serving aprons, tea aprons, and accessories for the personal maid, are attractively priced for this famous annual event. *Third floor.*

Philippine handmade tea aprons with real filet laces, are an important feature of the sale.

Handmade aprons
Lacy tea aprons **1.95** Smart apron sets
—excellent values

The tea aprons are exquisitely embellished with lace; see the center sketch.

The handmade aprons from the Philippines are worthy of special note. They are of sheer batiste and handsomely hand embroidered; a colorful rosebud adds a charming touch. See sketch at right.

The apron sets of lawn, with hand turned scallop, comprise apron, collar and cuffs. Head-dress to match at 50c. See the illustration at the left.

Organdie collar and cuff sets, 50c

These of crisp organdie with embroidered dot and cording; or of dotted swiss, with hemstitched border. Still others are of English longcloth, dot embroidered. *Third floor.*

Maids' mohair dresses for 8.75

—in black and gray; organdie collar and cuffs; pictured at the left and center.

The "Lakewood" $10

No. 1011 Black and Tan Russia Calf leathers.

Great variety is one of the characteristics of our wonderful showing of fine footwear. The shoe illustrated is only one of many smart Autumn fashions.

Others $6, $7, $8 to $15

Main Floor

THE HUB

Henry C. Lytton & Sons

State and Jackson—on the N. E. Corner

Advertising Ability To Match Executive Talent!

Executives often devote a life time to the study of their finance, production, organization, and distribution; seldom to their advertising.

Yet advertising Policy must re-inforce administrative method and must be as solidly and logically founded as the fundamental plan of business.

For over 16 years this completely equipped advertising agency organization has been in close association with an unusually representative group of great concerns—evidence of experience and organization ability significant to any advertiser.

Mitchell-Faust Advertising Co.

Established 1904 Tribune Building Phone State 6610

HOTEL PENNSYLVANIA*

Opposite Pennsylvania Terminal, New York

WHEN YOU ARE LIVING at the Pennsylvania you may get a lot of comfort from the excellent and inviting Library that is there for your pleasure.

BOOKS ARE sent to your room if you wish (you'll find an interesting descriptive catalog on your writing desk), or you can enjoy the beauty and quiet of the book-lined room on the Mezzanine Floor.

But—remember that the Library is only one of many special features which justify your selection of the Pennsylvania as your hotel in New York—a hotel of character and distinction, for travelers who want the best there is and are used to having it, at home and abroad.

* *Associated with* HOTELS STATLER, *Buffalo, Cleveland, Detroit, St. Louis*

What is the "PITCH" of *Your Message?*

A voice pitched just right will carry above the roar of the crowd—without effort

The same thing is true of the ADVERTISING message "set" just right. It stands out like an island in a sea of ink

"Pitching" copy just right in type is a specialty of the Marion S. Burnett Company. You know the aim *"to do best what many do well"*

TELEPHONE HARRISON 6591-4585

Marion S Burnett Company
Printers·Designers·Engravers
626 to 632 Federal Street·Chicago

The Petticoat Shop Features

"Eppo" Petticoats, $5.95

FITS LIKE Eppo A GLOVE

QUALITY first, is the standard that every Petticoat must meet to obtain admittance into this Shop. The "Eppo" Petticoats featured in this Sale are of Taffeta, some have Jersey tops and Messaline ruffles. With plaited flounces in built up style. Note the famous side opening, an "Eppo" feature that can be found in no other petticoat; also they have the patented waist band in the back that prevents rumpling at the hips, a most necessary feature to obtain the fashionable silhouette of today. The braid protected bottom gives these petticoats additional life. In all sizes, especially large collections for women of full proportions, in all colors. Special, **$5.95**

ARNOLD, Inc.

53 East Madison (Near Wabash)

☒ Contest!

You're all wrong, Terease! The votes that really count are the votes that are counted.

EAT

FEASTO

The Candy Banquet
IN THE LOVELY TANDY TOT'S BOX

10c at all good dealers

3 SLAIN, 2 DYING, 4 SHOT IN DAY OF GUN FIGHTS

Policeman Is Arrested as One of the Killers.

(Continued from first page.)

West Madison street, "slipped" Diamond a gun. Diamond fired twice. Sansone died in the county hospital, with two bullets in his abdomen. Diamond was captured by Policeman Eugene McGrath. Murphy is also held.

POLICE CHIEF SHOT

Saturday night a new Masonic temple was dedicated in Elmhurst. The suburb was crowded with visitors.

As the guests left the hall three robbers appeared. Four were robbed in fifteen minutes.

Chief of Police Harry C. Magers was notified. He rushed to the scene on his motorcycle. The bandits opened fire. The first bullet struck the chief in the abdomen. As he fell he fired at the robbers, wounding one of them.

Citizens of the village armed themselves. The roads leading from the village and in Melrose Park, Bellwood, Maywood and Forest Park were searched. Automobiles were stopped; those which didn't stop were fired on.

At daylight a trail of blood was followed a mile to the barn of Charles and August Fleitz. They found Thomas Smith, wounded in the ankle. The Fleitz boys, brothers-in-law of Smith, were also taken.

Last night Smith confessed. He named Wallace Nicholson of Lombard as his companion.

Chief Magers will probably die.

SEEKS GRAFT; SHOT

Albert Chesser, blacksmith, 9424 Burnside avenue, South Chicago, wanted easy money. He got himself a star marked "Private Detective."

Last night he walked into the saloon known as Frank's Place, 9301 Cottage Grove avenue.

"I'm a government officer. Give me $100," he said.

Just then Policeman Charles McCurdy walked in. He arrested Chesser, and took him to a patrol box. As the officer opened the box, Chesser ran. McCurdy fired twice into the air. Then he fired three times at Chesser. The blacksmith was shot in the ankle, hand and head. He is at the county hospital, and will die. He has a wife and three children.

SHOT BY BURGLAR

William Sanderson, 415 West Thirty-ninth street, hung his pants at the foot of the bed when he disrobed Saturday night. At dawn he awoke.

Two men were in his room. One fired, and both jumped through a nearby window.

Sanderson is at the county hospital wounded in the abdomen and right hand. He may die. The assailants escaped.

Edwin J. Larney is a law partner of Congressman John W. Rainey, Democrat. Congressman Rainey is running against John Golombiewski, Republican, for reelection.

Yesterday Larney met a number of Golombiewski adherents who were posting lithographs of their candidate in Washtenaw avenue near Thirty-eighth place.

There was an argument. Larney was shot in the leg as he started to flee into a restaurant. He was taken to his home at 3702 South Western avenue. Louis Pommier, 3525 South California avenue, companion of Larney, was beaten badly in the fray.

OTHER CRIMES

Policemen Peter Mark and Cornelius Cooney of the Kensington station raided the saloon of William Pikzukis, 135 East One Hundred and Seventh street, yesterday afternoon. Pikzukis met their entrance with a fusillade of shots. A bullet passed through Officer Mark's foot. Pikzukis was arrested.

Robber Shot by Watchman.

An unidentified robber was shot and probably fatally wounded early this morning by John Sahora, a watchman around Ashland avenue and Forty-seventh street.

The bandit had stopped John Abrotosski of 4858 Justine street. Just then Sahora came around the corner. He ran to the aid of the man and the robber fired at him. Sahora fired back. The robber ran into an alley and fell. Sahora's shot had struck him above the heart.

Youth Shoots Kenilworth Robber.

Two robbers attempted to get into the home of I. A. Bennett, 185 Sheridan road, Kenilworth, last night. They awakened Robert C. Bennett, Mr. Bennett's son, who fired three shots at the thieves as they fled. A trail of blood showed he hit one of them.

The thieves presumably were after liquor. Mr. Bennett is head of the I. A. Bennett Electrical company in the Merchants Loan and Trust building.

There were three other robberies in Kenilworth during the last week.

A. B. Goodfriend and wife were held up by four men at Champlain avenue and Sixtieth street. From Goodfriend they took $25 and a watch. His wife lost two rings valued at $1,500.

Take Four in Gun Battle.

Frank Morretti, 1139 O'Neill street; Peter Clark, 2012 North Racine avenue; P. Matthews, 2151 Clybourn avenue, and John Chappa, 1928 Cleveland avenue, attempted to rob the Erickson clothing store, Clybourn avenue and Division street, last night. They had guns and a stick of dynamite.

The Chicago avenue police responded to a phone call. There was a gun battle. Fifty shots were fired. The four men were captured.

Abraham Kolish, 1054 North Leavitt street, had a hat, an overcoat, and $44 last night. Two men got it.

Robbed of $440.

Robert Collins, 5850 Laflin street, lost $440 and a gold watch. Nathan Stein, 1819 South Ridgeway avenue, gave up $240 and a $200 diamond ring.

George Niphken's drug store at 1428 East Fifty-fifth street yielded five cases of whisky to an armed pair. Another couple took $25 in cash, five gallons of grain alcohol and sixteen pints of whisky from C. W. Kenney, 7200 South Racine avenue.

To a pair of auto bandits, the Hyde Park pharmacy, 1428 East Fifty-fifth street, donated eight cases of whisky and wine and $10 in cash, while the same pair took $350 in cash and a case of whisky from G. C. Beasler, 1159 West Fifty-ninth street.

Mrs. Thomas Valentine, 261 East Twenty-third street, contributed $40 to a stickup artist. Clarence Dullon, 5719 Ridge avenue, and Catherine Connelly, 5538 Green street, bestowed a watch and $50 on another.

Other Victims.

Leo Cullen, 52 West Sixty-seventh street, was despoiled of $25 by a pair of freebooters.

Other victims were Jack Levin, 2035 West Madison street, $50; George Kochotos, 1110 North State street, $30 and two watches, and A. Paulson, 5658 Wood street, a stickpin and $50.

Even the younger generation wasn't absent. Leslie Anthony, 17 years old, and his stepbrother, Frank Griffith, 14 years old, stole $200 from Griffith's father, William H., at the family home at 839 East Fortieth street. The boys are locked up.

Such was a night of crime.

ONE DAY'S GUNPLAYS

Photo-diagram of the front of Al Tearney's cafe, 336 East Thirty-fifth street, where Chester Bevins was killed. Bevins, a member of a cabaret party, had interceded in a quarrel between Policeman Joseph R. Norris and his companion, Mrs. Anna Dixon. As Bevins and his party fled from the cafe to their taxicab Norris rushed after them and shot Bevins.

Photo-diagram of shooting of Edwin J. Larney at Washtenaw avenue and Thirty-eighth place. Larney says he was attacked by workers for John Golombiewski, Republican candidate for congress in the Fourth district. He was shot as he tried to flee into a restaurant. His companion, Louis Pommier, was beaten.

Photo-diagram of South State street, near Twenty-fifth street, where Charles Madderom was shot to death by two Negroes. Madderom fought his assailants while his companion, Herman Rohrbacker, fled. Madderom's body was found in a vacant lot nearby. [TRIBUNE Photos.]

Mrs. Anna Dixon, whose quarrel with Policeman Norris led to the killing of Chester Bevins. [TRIBUNE Photo.]

Policeman Joseph R. Norris, who killed Chester Bevins. [TRIBUNE Photo.]

JOHN GOLOMBIEWSKI, Republican opponent of Rainey, who blames foes for the shooting of Larney.

EDWIN J. LARNEY, partner of Congressman John W. Rainey, who was shot. [Majestic Photo.]

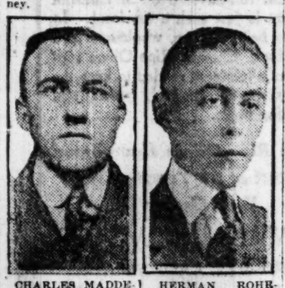

CHARLES MADDEROM, who was killed by Negroes in South State street.

HERMAN ROHRBACKER, companion of Madderom. [Bank's Studio Photo.]

HARRY C. MAGERS, chief of police of Elmhurst, who was shot by robbers.

THOMAS SMITH, who confessed he shot Magers. He was wounded in ankle.

Six Men Drowned as Cuban Tug Founders

HAVANA, Oct. 31.—Six men of the crew of twelve on the tug Mariel were drowned yesterday trying to reach shore after the Mariel foundered in the high sea which was running.

Attention! Candy Dealers!!

Super-Quality Novelco Sweets

If you can't get immediate delivery on FEASTOS—'Phone State 6914 or write, or long distance the address below, and we'll see that you do. Remember, there is no substitute for FEASTO, and an order unfilled is a customer lost!

FEASTO
The Candy Banquet
IN THE LOVELY HANDY TOT BOX

Made by
Continental Candy Corp.,
212 East Austin Ave.
Chicago

The latest arrivals in smart velvet frocks are so bewildering in their unusual cleverness, so new in silhouette, so exquisite in needlework, so rich in embellishments.

All-day frocks in twills for the business woman, the College miss, are not only different from the ordinary, but priced so low as to astonish the woman quite sure of her knowledge of values.

Types for the conservative dresser as well as the ultra smart.

$24.75 $65 $135

Betty Wales DRESS SHOP

67 East Madison, Near the Avenue

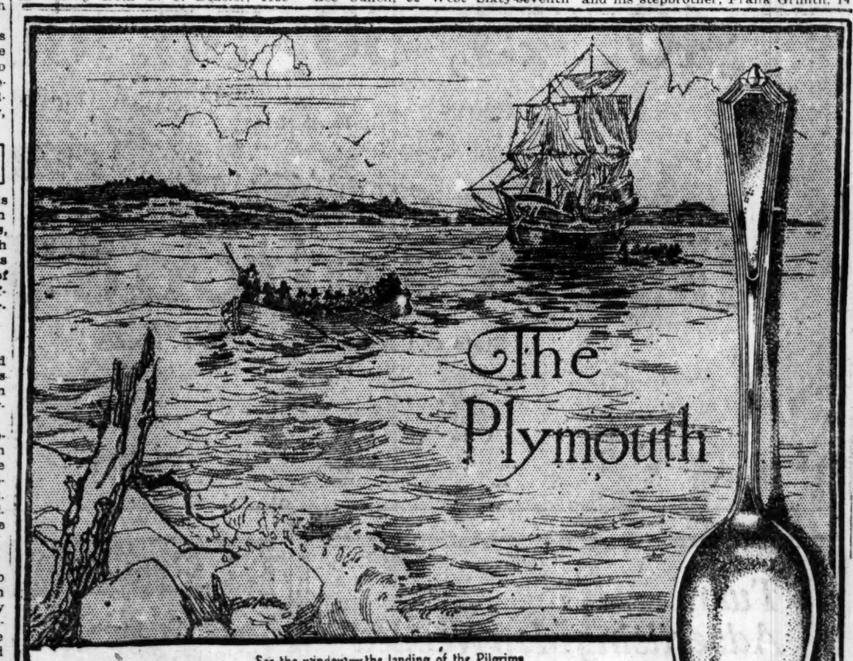

See the window—the landing of the Pilgrims

300 Years Ago

Retrospectively, what food for thought! How like a Prologue appears the landing of those valiant Pilgrim souls at Plymouth, 300 years ago. What miraculous progress America has made.

From Tallow Dips to Electric Lights—from Ox Teams to Motor Trucks and Aeroplanes—from Savagery to cultured Civilization—from a vast wilderness to myriads of teeming cities, and busy farms. All honor to the Pilgrims.

How well they builded. Even today, the skillful craftsmanship of the Gold and Silver Smiths of Colonial Days, and before, are our models. The refined simplicity and artistic beauty of their designs have not been surpassed. The "Plymouth" pattern of Sterling Silver featured by us is but one of a number commemorative of the hand-wrought designs of Colonial Days.

GIVE GIFTS THAT ENDURE

Sterling silver is more than a lifetime purchase, for it passes from generation to generation with the added charm of its hallowed memories

The "Plymouth" Three-piece Coffee Set, $165

C. D. PEACOCK

Established 1837 Importers, Jewelers, Silversmiths State and Adams Streets

Hold the temperature *steady!*

Wherever there are children in the household, a uniform comfortable temperature will do most to keep them healthy and happy. Mother's worries are lessened and she is not constantly anxious about drafts and chill spots in the home, because the heating plant is automatically regulated by the

ARCO Temperature Regulator

The ARCO Regulator, size 3 x 9 inches, is placed on wall of living room—and through hidden electric wires the ARCO automatically turns the draft and check dampers on or off, holding the warmth constant at the exact degree you set.

Popular 8-day clock model $65, plus cost of installation. Other models less or more in price according to equipment.

Keeps the house at right temperature without care or attention—prevents under-heating and over-heating.

Turns on dampers in early morning to give comfort at rising time. Provides cooler night temperature—prevents fire from running away, wasting coal and heat, or dying out, leaving unburned fuel.

Soon saves first cost in fuel and eliminates all tiresome journeys to basement to fix dampers.

Holds temperature without attention, at any point you desire, day or night—a daily fuel saver.

ARCO TEMPERATURE REGULATORS are sold by dealers everywhere. Popular 8-day clock model $65, not including installation charge. Readily attached to any kind of a heating plant, Steam, Hot Water, or Hot Air.

Install an ARCO Temperature Regulator. SAVE costly coal and ENJOY utmost comfort. Call and see demonstration at our Showroom or phone or write for special booklet.

AMERICAN RADIATOR COMPANY

816-822 S. Michigan Avenue, Chicago

No. 5

REVELL'S ADD-A-UNIT PARTITION

Standardized Sectional Bank and Office Partitions Adaptable to Any Space

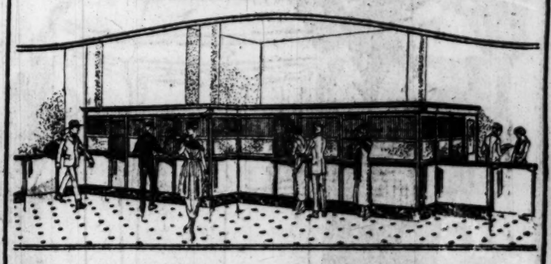

Let your office grow with your business. These partitions are built in units of 1 foot 6 inches to 4 feet in width, and are quickly installed and easily removed. The *Add-a-Unit* partition can be erected without confusion or interruption to other work. Thousands of feet are carried in stock ready for early delivery.

We manufacture various grades suitable to the requirements of any business. We have furnished offices and factories throughout the country with these partitions. You can see samples at our warerooms, Wabash Avenue and Adams Street, or address factory.

General View of Manufacturing Plant, Rees, Dayton, Eastman and Kingsbury Sts.

Alexander H. Revell & Co.
Chicago

It Pays to Advertise in The Tribune

BEARDED RABBIS AND ERIN'S SONS ACCLAIM J. HAM

Hears His Praise in Many Tongues.

Having observed his well known whiskers, having heard his eloquent voice—the Irish and the Poles, the Bohemians and the Jews yesterday stamped their feet, clapped their hands, and informed the world that they approve of James Hamilton Lewis.

The Democratic candidate for governor, flitting from hall to hall, showed himself a true cosmopolite. He talked to a Yiddish rabbi in the Tenth ward and gazed upon that gentleman's graying beard with an appreciation that no smooth shaven Democrat could ever feel. He hearkened to the commendatory shouts of the Archer avenue sons of Erin and, thrusting his fingers in his vest, observed:

"Us Irish is awfully noisy."

"Hurrah for Ham Lewis!" was the burden of the cry on every hand—and the accent was never the same.

Lashes City Hall's Attack.

Col. Lewis, in his afternoon and evening talks, told how Mayor Thompson and Mr. Small had attacked him because, as floor leader in the senate, he had introduced bills to buy clothes, food, and medicine for the doughboy in France.

"In reply to my assaults on these gentlemen for the disgrace they have put upon Chicago and the dishonor they now threaten for Illinois under criminal Negro domination, they answer that I have committed a crime in voting appropriations that gave an American soldier the arms and food to defend himself against a foreign foe," he said. "These two men appeal for votes by begging the father and mother to defeat me because I would not let their boy rot with hunger in the trenches and die with disease in camp and field.

"Let all Illinois reply to this shame. I want to save her from a domination of spoilsmen, from politicians who have only selfish interests, from a clique that will do by Illinois what they have done by Chicago—left it shabby and hopeless. Look what an army the Thompson people have been able to build up on the jobs they have got out of Chicago; what a superarmy they will be able to control when they have the patronage of Illinois.

Must Be Stopped Now.

"You must stop this thing now or hear it for many years. This is the people's crusade, their fight against the bosses. I have no machine, no organization—and I have given you my solemn word I will not be a candidate for reelection. Fate has hurled me into this fight at the most critical hour in the history of Illinois. We must save her. Let us march on to victory!"

The shout that answered him sounded like a war cry.

"You're as good as gold," a genial Irish person assured him.

"I hope you win," a timid little Yiddish woman had told him an hour before.

"We're for you, Ham!" was the cry in every hall. And when he climbed into his machine the cheer citizens crowded around to shake, as they put it, the hand of the next governor of Illinois.

Lewis Assails McBride.

Mr. Lewis last night made public a letter assailing F. Scott McBride, state superintendent of the Anti-Saloon League of Illinois, for his charge that while Lewis was in the senate he voted for every wet bill and against every dry measure.

"Your statement is deliberately false or purposely ignorant," says the letter to McBride. "I am being fought by certain saloon interests because I voted for every dry bill that had to do with prohibition during all of the war, and every dry bill for prohibition so long as it was a legislative amendment and not a constitutional admendment.

"I did all I could against the prohibition constitutional amendments on my theory that these amendments ought not be passed which would apply to the people in time of peace without giving opportunity to the people when at peace to decide the method of their prohibition."

Cites Mayor's Statement.

He called attention to "the open statement of Mayor Thompson and his candidate in his own platform for the complete destruction of the Volstead act and liberal application of the prohibition laws and opposition to Sunday closing."

"I do not object to your supporting any other person for office," Mr. Lewis said, "but to misrepresent me and in order to recommend a gentleman who stands upon a platform for repeal of both prohibition laws puts your splendid institution open to the accusation of lending itself to false purposes under a Christian flag, either for financial or political influences that will dishonor its noble membership."

TRAIN VICTIM DIES.

An unidentified man, about 45 years old, who was struck by an Illinois Central railroad train at East One Hundred and Thirty-sixth street last Tuesday night died yesterday in the Pullman hospital.

PASSES ON

Postmaster General in McKinley's Cabinet Expires at Baltimore, Md.

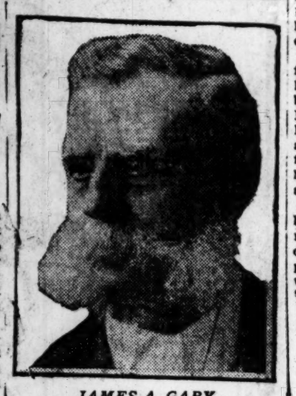

JAMES A. GARY.
[Bachrach Bros. Photo.]

Baltimore, Md., Oct. 31.—James A. Gary, postmaster general under President McKinley from 1897 to 1898, died this evening. He was 87 years old. Death was due to infirmities of age.

Until several months ago he daily visited his office and attended to his personal affairs. His large cotton manufacturing interests he had previously turned over to his son.

Gen. Gary was Republican leader in Maryland for fifty years. During the time he was postmaster general he inaugurated the movement for the establishment of postal savings systems.

Like a fine Machine

The human body is like the most perfectly balanced, highly complicated and most delicate machine imaginable. It needs a gentle, effective lubricant to keep running properly.

The rich, full-flavored oil in Ehmann Ripe Olives is just such a lubricant. In addition to being a pure, wholesome and nutritious food, Ehmann Ripe Olives supply the gentle lubricant needed to keep the digestive system and the body generally in good running order.

Ehmann Ripe Olives Have Stood the test of 23 Years—Ask Your Grocer

EHMANN OLIVE CO.
OROVILLE, CALIFORNIA
Distributors
BYRON E. VEATCH
323 West Randolph St., Chicago

XXX CALIFORNIA EHMANN RIPE OLIVES EHMANN OLIVE CO. OROVILLE CAL.

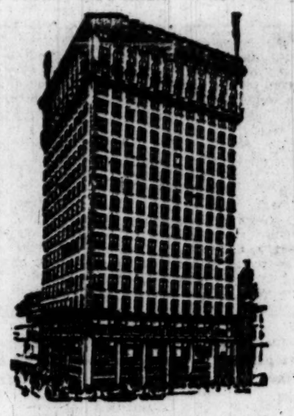

The home of the
OVERCOAT

Our Great Fourth Floor

The largest outergarment sales floor in America.

The tremendous scope of our showing makes possible a selection indeed remarkable.

Here are coats with leather yokes, others with silk or quilted yokes. Ulsters, Ulsterettes, Raglans, belt around and belted back styles, convertible collars—¼ lined, full quilted lined—plain or plaid back, also fitted and dress coats. The newest fabrics—smartest color effects.

Over 15,000 Overcoats
$40, $45, $50, $55, $60 up

Fourth Floor.

THE HUB
Henry C. Lytton & Sons
State and Jackson—on the N. E. Corner

All the New November Victrola Records

Telephone Wabash 7900

—out today

You can hear these new Victrola records daily, this week, in our Concert Hall without charge. Main Floor.

POPULAR SONGS

18691 85c	My Little Bimbo Down on the Bamboo Isle	Aileen Stanley
	The Broadway Blues	Aileen Stanley
18692 85c	Tired of Me	Henry Burr
	I'd Love to Fall Asleep and Wake Up in My Mammy's Arms	Peerless Quartet
18693 85c	I'll Be With You in Apple Blossom Time	Charles Harrison
	Tripoli	Louise Terrell-William Robyn

DANCE RECORDS

35701 $1.35	—Just Like a Gypsy (Medley Fox Trot)	Paul Whiteman and His Ambassador Orchestra
	Best Ever Medley (One Step)	Paul Whiteman and His Ambassador Orchestra
18690 85c	Whispering (Fox Trot)	Paul Whiteman and His Ambassador Orchestra
	The Japanese Sandman (Fox Trot)	Paul Whiteman and His Ambassador Orchestra

BLUE LABEL RECORDS

49200 $1.00	Drowsy Baby	Olive Kline-Elsie Baker
	In the Afterglow	Elsie Baker
49199 $1.00	Waiting for the Sun to Come Out	Lambert Murphy
	I Cannot Sleep Without Dreaming of You	Lambert Murphy

RED SEAL RECORDS

64908	$1.25	By the Waters of Minnetonka	Frances Alda
64878	1.25	Trovatore—Stride la Vampa	Gabriella Besanzoni
64883	1.25	Ever of Thee I'm Fondly Dreaming	Sophie Braslau
88623	2.75	A Granada	Enrico Caruso
74643	1.75	Nocturne	Mischa Elman
64904	1.25	Clavelitos	Amelita Galli-Curci
64909	1.25	When Your Ship Comes In	Orville Harrold
64905	1.25	Fedora—Amor ti Vieta di non amar	Edward Johnson
64890	1.25	Chanson Indoue	Fritz Kreisler
64900	1.25	Thank God for a Garden	John McCormack
74645	1.75	Prelude in G Major	Sergi Rachmaninoff
64907	1.25	Zaza—Zaza, piccola zingara	Renato Zanelli

Come in today and choose the ones you want from the above list, or sign and mail this ad, checking (X) the number you wish. Telephone Wabash 7900. Records sent on approval provided one-third are retained.
Name..... Address.....

LYON & HEALY

Wabash Avenue *at Jackson Boulevard*

North	*South*
1010 Wilson Avenue	1018 East 63d Street

Founded 1864

Two Advertising Men Needed

A prominent Advertising Agency is in need of two men in Chicago.

ONE capable of assuming the responsibility and authority of a General Manager; the other as a producer or copy writer.

A large portion of the Agency's clientele is in the financial and transportation fields. For that reason a knowledge of finance and transportation and an acquaintance in La Salle Street would be assets, but not necessary essentials.

The men sought are those who have proved themselves and have arrived at a position in the advertising world. They are possibly now engaged, but feel their wings beating against the bars. They must both be able to meet men and be representative of the organization. They must be congenial and livewithable to fit into a happy organization where everyone feels it is a good place to work.

Then salary will depend entirely on what they have done and can do with the opportunities open to them.

All letters will be given the strictest confidence.

ADDRESS D X 435, TRIBUNE

NATIONAL BLANK BOOKS & LOOSE LEAF DEVICES

NATIONAL Trade Mark

Mr. Office Manager

YOU equip your shop, factory or store with every device that will make for economy, improved product and rapid output. Do you apply the same policy in your office?

The first rule of accurate and efficient accounting is a full set of entry and record books that exactly meet your requirements.

Know your requirements, and then order first-grade National Account Books from your local stationer. You cannot economize on Blank Books or Loose Leaf Equipment. The National Loose Leaf Line includes a wide choice of Ledgers, Post Binders, Ring and Transfer Binders, Sheet Holders and Price Books.

The National Line is so extensive you may not be getting the most out of it, through lack of information. Stationers selling Nationals can help you to secure this service.

NATIONAL BLANK BOOK CO., Holyoke, Mass.

ASK YOUR NEAREST STAT. ER.

Send for free copy of "GOOD FORMS FOR BOOKKEEPERS" showing hundreds of ready ruled and printed forms for accounting.

SMALL REGRETS LEWIS' 'APPEAL TO RACE HATRED'

G. O. P. Claims 380,000 Harding Lead in State.

Len Small, Republican nominee for governor, yesterday issued a statement in which he accuses James Hamilton Lewis of "appealing to race and religious bigotry." He does not specify in what the appeal to "religious bigotry" consists.

"The campaign is over," said Mr. Small, "and I await with supreme confidence the verdict of the voters. The one regrettable feature that I deplore is that my Democratic opponent has seen fit to degrade himself by appeals to religious and race prejudice instead of discussing frankly the things that he stands for as governmental policies.

"Unworthy a Candidate."

"This attempt to fan the fires of religious bigotry and of race hatred constitutes a most dangerous assault upon American institutions. It is unworthy of a candidate for governor and would shame any one but a man who is anxious to divert attention from a record of betrayal of the people's trust while he held public office.

"The studied plan adopted by my Democratic opponent to hide this advocacy of the Wilson league of nations, and to fool Republicans into voting for Democrats, in my judgment, will not bear fruit.

"I appeal to all the good men and women of Illinois to be 100 per cent American by voting for 100 per cent Republicans. Every vote cast for a Democrat is a vote for confidence in Wilson and the league of nations. A cross in the Republican circle casts a full vote for Harding and Coolidge and for officials who will uphold the hands of our next president."

Boost Claims on Harding.

The Republican state managers boosted their claim of the Illinois majority for Harding. Judge Adam C. Cliffe, chairman of the state organization committee, issued a statement declaring that Harding would carry the state by 380,000 majority, that twenty-four Republican congressmen would be elected and that there was a fighting chance to elect a solid Republican delegation.

Frank L. Smith, chairman of the state committee, issued an appeal for a straight ticket vote.

Harlan Makes Last Appeal.

John Maynard Harlan, Harding-Coolidge Republican candidate for governor, issued a statement in which he declared that the only way to defeat Len Small for governor was for voters to center their support on him.

"I have brought home to the Republicans of Illinois the dishonorable record of Len Small as state treasurer," he said. "The responsibility now rests on them, not upon me. They are on trial, I am not. Under the circumstances, my vote, whatever it shall be, will be the measure of the intelligence and conscience of the Republican voters of the state."

Hoover Asks Republican Congress to Aid Harding

Palo Alto, Cal., Oct. 31.—Herbert Hoover issued a statement at his home here today in which he said he considered "it vital that we should have a Republican senate that will support the Republican president that we shall undoubtedly elect."

FALLS 3 FLIGHTS OF STAIRS.

John Barnwell of Streator, Ill., suffered a possible fracture of the skull yesterday when he fell down three flights of stairs at a rooming house at 3 West Harrison street.

FAST WORK BEST

Suddenness of Marriage Makes It the Sweeter, Rich Lumberman Says.

MR. AND MRS. T. D. VREDENBURGH II.
[TRIBUNE Photos.]

A QUICK marriage is the best, according to Thomas D. Vredenburgh II., wealthy Springfield lumberman, who was married Saturday evening to Miss Catherine Powell, a Chicago girl, at the Blackstone hotel.

"It was past noon Saturday when we decided on the wedding," Mr. Vredenburgh said. "By quick work we managed to get a license after the county clerk's office had closed, and to find Judge Caverly, who tied the knot. The sudden decision and marriage made it all the sweeter."

The couple will leave tomorrow for Vredenburgh, Ala., the home of the bridegroom's brother, Peter Vredenburgh Jr., from where they will go to New Haven, Conn., to visit the groom's son, Owen, who is attending Yale.

DIES OF HEART DISEASE.

Mrs. Mary Petrie, 66 years old, 1770 Estes avenue, died yesterday, supposedly of heart disease. She suffered a paralytic stroke two weeks ago.

BALLOT RESULT MAY BE HELD UP FOR MANY DAYS

If results of tomorrow's election in Cook county and Illinois should be close citizens may have to wait for days and even for weeks before the result of the election is known, just as they did to find out the result of the Sept. 15 primary. The Thompson-Lundin managers, in control of the city hall and the police department, intend to hold back the police returns on the election just as they did the returns on the primary.

The City News bureau, which furnishes all city newspapers with the election results, and formerly had access to the police returns, is again forced to rely upon obtaining them from judges and clerks of election, instead of through the police.

Expect Better Results.

Better results in obtaining returns are expected this time, as every effort has been made to perfect the system of gathering them. However, it is admitted that there is still a chance that there will be many "missing precincts" as the result of the city hall plan to withhold the returns.

Precautions have been taken by the Democratic campaign managers to prevent the holding back of the returns from availing the Thompson-Lundin managers anything.

On Lookout for Fraud.

Hundreds of private detectives have been hired by the local Democratic committee. They have been assigned, some to the country towns and others to city precincts in which frauds occurred at the Sept. 15 primary.

In addition, 600 deputy election commissioners have been sworn in and will be assigned to "suspicious precincts." Arrangements have also been made for automobile patrols of such precincts to cope with possible sluggers.

Crowe Stands on Record; Igoe Assails the Mayor

Judge Robert E. Crowe, Republican candidate for State's attorney last night expressed himself as confident he will win by a large plurality tomorrow. He gave out a statement in which he said:

"As a candidate for state's atttorney of Cook county I stand on the record which I made as an assistant state's attorney and as chief justice of the Criminal court.

"The people next Tuesday will have to make a choice between my candidacy and the candidacy of my Democratic opponent. My candidacy has been publicly indorsed by Chief Justice Harry Olson of the Municipal court and by twenty-two judges of the Superior, Circuit, and Municipal courts; by many former and present assistant state's attorneys; by Mayor Thompson, and by innumerable civic social, and labor organizations.

"On the other hand, my Democratic opponent admits that he owes his nomination to 'Hinky Dink' Kenna and those associated with him, including 'Bull' Dailey, 'Barney' Grogan, and 'Dinny' Egan."

Michael L. Igoe, Democratic candidate for state's attorney, continued his speaking campaign yesterday. In his addresses he kept up his attacks on Mayor Thompson and the city hall administration. He spoke of a letter he declared had been sent out from the mayor's office purporting to give his political alliances, then said:

"When one pauses to reflect upon the beginnings of our mayor, that his father was a distinguished volunteer in the war of the rebellion, and afterwards a leading business man in Chicago, that he himself was reared in an environment of patriotism, refinement and culture, that he was given the advantage of education and association, which are the heritage of few American boys, it is difficult to understand the revolutionary metamorphisis which he has undergone since the people of Chicago first chose him to be their mayor. His present position is a tragic commentary upon the evils of bad associations."

Cat's Yells Save 10 When Kitchen Catches Fire

Baltimore, Md., Oct. 31.—The scratching and meowing of a cat probably saved ten lives when fire broke out before dawn in a kitchen. Mrs. Francis Pietreska, awakened by the noise, went downstairs. As she opened the kitchen door she was driven back by flames. Immediately above, with a wooden ceiling between, slept her eight children, ranging from 20 to 5, while her husband slept in the front room. Firemen extinguished the blaze. A special dinner will be prepared for the cat.

6 to 1 on Harding; 2 to 1 That He Carries Ohio

New York, Oct. 31.—[Special.]—Odds favoring the election of Senator Harding showed no fluctuation today, but because of the day there was little wagering. A few bets at 6 to 1 that Harding would be elected were placed, and Fred Schumm, Brooklyn betting commissioner, reported a small bet at 2 to 1 that Harding would carry Ohio.

KIMBALL PHONOGRAPHS

WHEN we urge you to hear a demonstration of the KIMBALL PHONOGRAPH we do so in the confidence that you will hear a tone so natural and lifelike, a reproduction so vividly distinct, and a satisfaction so gratifying that you will recognize instantly the vast superiority of the KIMBALL. We cordially invite you to learn for yourself the matchless merit of the KIMBALL, the most wonderful of all sound reproducing instruments.

Many Models, Variety of Cabinet Designs
Convenient terms if desired

W. W. KIMBALL CO.
(CHICAGO—ESTABLISHED 1857)
306 S. Wabash Avenue (Kimball Building)
Pianos, Player Pianos, Phonographs, Pipe Organs, Music Rolls. Wholesale and Retail Dealers in Pathephones and Pathe Records.

LESCHIN Inc.
318-320 So. Michigan Avenue

November Special WRAPS

Exceptionally Priced

November is wrap month at Leschin's. And such an altogether irresistible collection as we have gathered together! The loose, wrappy models, the snugly fitting, the luxuriously fur trimmed or the plain---they all have a place here. We list a few of the particularly attractive ones at popular prices.

A fine selection of wrappy coats, blouse backs and straight line effects, in Fortuna and Peachbloom, fur trimmed or plain. The reasonableness of this price will make these coats very popular with women who are good judges of value.
$125

A great variety of materials, including Avorah with wolf and Australian opossum collar, Veldyne with mole collar, Peachbloom with Caracul, Caracul cloth with wolf or Australian opossum collar. Really a most interesting group at this price.
$155

We have grouped here many extremely attractive models, including Marvella, Peachbloom, Duvetyn and Veldyne, trimmed with various furs. Unusually smart are the ruffled backs, so very becoming to all types. Like sketch.
$195

Selection from this group should be simple, for there are any number of charming styles. Particularly lovely are the blouse backs and the large enveloping fur collars.
$225

Of special beauty and elegance, the wraps in this collection are really an achievement in design. With ruffled or wrappy backs and any number of interesting effects in embroidery or trimming.
$295

The sketch at the right shows a beautiful model trimmed with fox. The extreme gracefulness of this wrap and its comfortable fullness will make it a thing of great joy to its wearer. Others of exquisite material and stunning effects.
$325

O-G SHOES for MEN

O-G RUGBY
$13.00

A new winter shoe, made on a medium full toe custom last of black or tan Scotch grain leather. Overweight heavy soles with reversed welt—damp-proof.

When you pay thirteen dollars for an O-G shoe you are getting thirteen dollars worth of value plus lots of comfort and satisfaction. O-G shoes are well-worth their price—always have been—always will be.

O'CONNOR & GOLDBERG
FIVE O-G STORES FOR MEN
205 SOUTH STATE STREET
6 SOUTH CLARK STREET
118 WEST VAN BUREN STREET
1253 MILWAUKEE AVENUE
3225 ROOSEVELT ROAD

Resinol Soap improves poor complexions

If you want a clear, fresh, glowing complexion, use Resinol Soap at least once a day. Work a warm, creamy lather of it well into the pores, then rinse the face with plenty of cold water.

It does not take many days of such regular care with Resinol Soap to show an improvement, because the Resinol medication *soothes* and *refreshes* the skin, while the pure soap, free of alkali, is *cleansing* it.

Resinol is sold by all druggists. For samples free, write to Dept. 28-R, Resinol, Baltimore, Md.

Men like the way Resinol Shaving Stick soothes the face and prevents most after-shaving discomforts. It makes daily shaving a real satisfaction.

Article (X.) Amended

Thou shalt make the world a sweeter place to live in by eating

FEASTO
The Candy Banquet
IN THE LOVELY TANDY TOT BOX
10c at all good dealers

Dead Men Tell No Tales

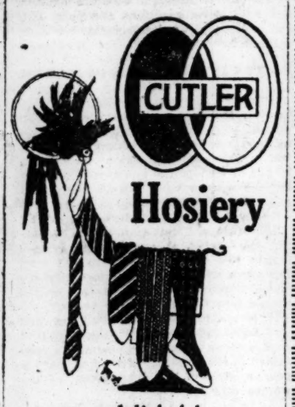

Hosiery

—as delightful as Cutler Footwear

Some Cheerful News to Start the Week

For WOMEN

Soft, Silky-Fibred Wool Hose in pleasing Heather Mixtures—
$2.25 the pair

Full Fashioned Silk Hose. Special lisle tops. Reinforced toes and heels. In black and cordovan—
$2.50 the pair

—less 10% on 3 pair purchases

For MEN

Fine Weave Cotton Hose. All colors—
3 pairs for $1.00

English Special Rib-Finish Full Weight Wool Hose. Smooth-fitting, stylish, warm. Brown and green mixtures—
$1.50 the pair

CUTLER
123 STATE STREET, SOUTH

Chicago Tribune.

THE WORLD'S GREATEST NEWSPAPER

FOUNDED JUNE 10, 1847.

ENTERED AS SECOND CLASS MATTER, JUNE 3, 1908, AT THE POSTOFFICE AT CHICAGO, ILL., UNDER ACT OF MARCH 3, 1879.

All unsolicited articles, manuscripts, letters, and pictures sent to The Tribune are sent at the owner's risk, and the Tribune company expressly repudiates any liability or responsibility for their safe custody or return.

MONDAY, NOVEMBER 1, 1920.

"Our Country! In her intercourse with foreign nations may she always be in the right; but our country, right or wrong."
—Stephen Decatur.

THE TRIBUNE'S PLATFORM FOR CHICAGO

1—Lessen the Smoke Horror.
2—Create a Modern Traction System.
3—Modernize the Water Department.
4—Build Wide Roads Into the Country.
5—Develop All Railroad Terminals.
6—Push the Chicago Plan.

THE SKIDS ARE GREASED FOR COX.

The election which was conceded a few weeks ago to be a "push over" for the national Republican ticket now promises to become a landslide. The Democratic administration and management have greased the way and the Republican party has furnished the initial force. The results are inevitable as the working out of a natural law.

Heated debate about the league of nations has tended to cloud other issues in the minds of politicians and in the press, but it has not destroyed such issues. The most pressing issue general in the life of the ordinary citizen is that of money. He can live either with or without a league of nations, but he cannot live nor maintain his family without sufficient money to buy the necessaries of life. We believe he is not likely to forget that nor the influences which bear directly upon it when he goes to the polls.

One billion dollars wasted under the Democratic administration in the aircraft program has been taken out or is being taken out of the pockets of the voters. More than three billion dollars added to the transportation costs of the country under the Democratic control of the railroads has been taken out or is being taken out of the pockets of the voters. Millions upon millions wasted by the Democratic national political machine in keeping hundreds of thousands of war emergency employés on the pay rolls more than a year after the armistice has been taken out or is being taken out of the pockets of the voters.

Democratic political business methods allowed the sale of hundreds of millions of dollars worth of food, clothing and other American goods in France at an average of less than thirty cents on the dollar while Americans at home not only paid this loss, totaling more than $990,000,000, but paid profiteering prices for similar goods to supply their needs at home. This money has been taken out or is being taken out of the pockets of the voters.

In taxing us to pay billions the government is not taxing us to pay for the war, but to pay for Democratic waste, extravagance and almost criminal inefficiency. We must pay because we put the Democratic administration into power, but we need not double the bills by putting it into power again.

Democratic administration and policy has proved itself a cash liability to every citizen in the United States except those on the pay roll or on its list of protected profiteers. Their numbers are high, but not too high to be completely buried under the landslide of Republican votes which will be cast next Tuesday.

The waste of billions of dollars cannot and will not be tolerated. The Democratic administration cannot escape or refute the records which attribute such waste to it. It may have developed a political machine and it undoubtedly made thousands of war millionaires, but neither the machine nor the millionaires can prevent the just repudiation which is to be recorded on Nov. 2.

Those who suffered under the Democratic maladministration number thousands while those who profited under it number tens, and those who suffered will vote unanimously to prevent a continuation of such maladministration. It means a landslide for the Republican national ticket.

AMERICA'S OPPORTUNITY IN CHINA.

American exports showed a decrease of $67,000,000 in August from a total of $651,000,000 in July. Imports during the same period declined $18,000,000. The figures may or may not be indicative of the general trend of our foreign trade activities, but at least they serve to draw attention to the dangers of a continued slump in such trade. Europe is beginning to serve its own needs. Eventually many of our markets, developed by war conditions, will be reduced to a minimum if they are not lost completely. It seems the part of wisdom to look around us for new markets to take their place.

China offers an interesting field for such commercial prospecting. We have long been taught that China is rich in natural resources, but lacking in the capital for their development. American capital has been slow to enter that field because of legal restrictions and complicated local difficulties in China. If these restrictions and difficulties can be cleared away it is possible that our search for new markets to replace those we seem to be losing in Europe may need to extend no further.

Of late years strong efforts have been made to induce the United States government to permit incorporation of American companies by the United States court in Shanghai, but without success. Such incorporation is made necessary largely by the local Chinese custom of "squeezing" concerns doing business under Chinese charters to such an extent that even Chinese in the south of the republic have found it necessary to incorporate as foreign firms to escape the graft levy in their own country.

The history of efforts by foreign firms to develop China is a history of graft, mismanagement, and intrigue. Double track railroad lines with ninety pound rails and elaborate stations, for instance, have been built to provide for a total traffic of two trains a day in some sections. American enterprise with Chinese labor, unhampered by such grafting policies, could open up the interior markets of China in such a way that the capital outlay would be negligible. Whereas our products are now practically limited to a radius of ninety miles inland from chief ports, they could, with transportation development, have access to all of China. American steel men could build mills, using cheap Chinese ore, coal, and labor, and American railroad men could then build railroads at a cost absurdly low. Such development would give America first entry to the great Chinese markets.

China is willing if properly approached. What is needed is proper legal provision by the United States more than actual capital. China, which has hoarded and hidden its capital in the face of local graft and political unrest, can provide most of what is needed if assured of honest dealing and fair returns. We cannot do better than to seek a way to develop this great territory.

Congressman Dyer of Missouri, a member of the congressional junketing party which recently visited China, assured Chinese officials that the new congress will pass legislation beneficial to American business development in China in the form of a national incorporation law for foreign trading companies doing business there. If that is what is needed to open China to us let us hope that it is accomplished. Incalculable wealth is waiting. We would be foolish indeed if we see our present markets slipping away from us and do not grasp the new and greater markets which can be made available.

THE WANDERER VERDICT.

One of the jurors who gave Carl Wanderer a twenty-five year sentence for murdering his wife with her unborn child and the stranger he said he had hired to attack him is quoted as saying, "I guess we fumbled it." Aside from the murderer and his attorneys about everybody else thinks so.

It was an amazing verdict to find that the man was sane and to fix his penalty at a term which he can reduce to about thirteen years' imprisonment. The one extenuation in the murder was that the man might have been irresponsible because insane, in which case he should have been placed in an asylum for the criminal insane and kept there. If that extenuation was lacking it was murder hideous both in motive and manner—for which some thirteen years is the penalty.

Such a process of reasoning applied in other cases would not only turn murderers loose but might decorate them for public service. The jurymen give the impression that they sincerely tried to find a verdict satisfactory to their sense of duty, their conscience, and their understanding of the evidence, and we think probably they did.

They seem to have befuddled themselves by their very efforts to do this. Their fear that they would consider evidence which would be unfair, such as the confession and the testimony of men with whom Wanderer had talked when he was candid, drove them away from intelligent thinking. They tortured the case, thinking they were too wise to be imposed upon. They thought they knew too much of police methods and of newspapers. This delusion which citizens cherish regarding their information and wisdom permeates society and it prompts foolishness in community action.

The verdict was a piece off such a bolt of goods, a decision reached by men probably trying to do their duty, but confused by the fact that they thought they knew much of things of which they knew little and obtruding this idea into the problem with which they had to deal.

Thus confused, they found that the atrocious murder was committed by a sane man, but that it could be expiated by about thirteen years in the penitentiary. They did not trust the police, the coroner, or the reporters who had dealt with Wanderer. They would not trust the insane asylums and they used that dangerous thing, a little knowledge, to enable Wanderer to cry gleefully to his jail mates:

"I've beaten the rope."

ATTA BOYS.

George B. Arnold, chairman of the finance committee of the board of education, says he wishes there were boxing gloves in every schoolhouse and that if principals send in requisitions he will see that they are honored. Miss Hogge, principal of the Webster school, says she wishes there were gloves in her school. We hope she has them by Wednesday. It was in Miss Hogge's school that two of the boys were allowed recently to come to an understanding with their fists. There is a request that she be brought to trial for this, but the school authorities are supporting her. We trust they will not weaken.

The boxing glove code would be a good one for the boys. With it they would fight fairly and decently, which is better than a rough and tumble in the alley, and they would learn restraint, control, and respect for each other.

Editorial of the Day

HARDING: THE MAN.

[Toledo Blade.]

The nomination of Warren G. Harding became a part of the nation's history more than three months ago.

That period has sufficed to give the senator's fellow Americans—if not the internationalists who think it provincial to be enthusiastic about their own country—a fairly accurate and quite satisfactory understanding of the Harding personality.

It has found him more likable, yes, more lovable, than it dared expect him to prove. He has turned millions of doubters into friends. He has made millions, who were conscious of him only as a party leader, confident that he is to be a warm, kindly, modest, upright, and very human head of the national government. Out of the mist of vague impressions has come a fixed belief in the ample endowment for the presidency of the man destined to carry the responsibilities of that great trust.

The country sees that Harding is safe. It perceives that he is surefooted and prudent. There is nation-wide consciousness of his modesty. The people who are to elect him know that he will never seek to magnify his own ability or leadership by surrounding himself with weaklings. The country has no fear that he will reject honest counsel from strong men and heed only the flattery of courtiers.

And the Harding who has come so clearly and convincingly into the thought and life of the nation is broad, just, and reasonable. He will be above personal animosities. He will not stoop to persecutions born of jealousy or arrogance. His administration will not be disfigured by spiteful and ignoble tyranny.

It is clear that Warren G. Harding will strive faithfully to be the impartial helper, protector, and servant of all sections.

He is the typical American; neither poor nor a millionaire, well born but self-made, in the best sense; successful but not arrogant, enterprising but careful, a man of the masses, risen to high station from the fields and quiet little towns. He exemplifies the serene home, the devoted husband, the good neighbor, the loyal friend, the helpful, public spirited citizen, who is the truest American type. The nation feels this, knows it, and likes and trusts Warren G. Harding accordingly.

NO COTTAGES TO SPARE.

A waggish correspondent who says he has not noticed cottage pudding on the bill of fare for some months inquires if its absence is due to the shortage of houses.—Boston Transcript.

SHOOT OR TREAT!

In these queer days you can't tell whether a hand reaching for a hip pocket is a threat or a promise.—Baltimore Sun.

A LINE O' TYPE OR TWO

How to the Line, let the quips fall where they may.

BEFORE THE LANDSLIDE.

The shades of night were falling fast,
As through a frosty village passed
A youth who bore, 'mid snow and ice,
A banner with the strange device—
"Peace! Progress! Prosperity!"

LANDSLIDES carry everything with them, good timber as well as bad. You might remember this when splitting your ticket, and drop in a vote for Louis Emmerson, Secretary of State.

"AS E'ER BENEATH A WANING MOON WAS HAUNTED."

[From the Trib.]

Members of the Thornton Beach life saving station said they had seen the dead man walking along the beach with a woman late Tuesday evening.

THE landslide will positively be performed as advertised. No postponement on account of the weather.

THE MAN WHO PUT THE SKIDS UNDER JOHN WANAMAKER.

[From the ad of Kohn's Ready to Wear store in Columbia, S. C.]

You will remember last April we began a drive for lower prices. Our sale was the first of its kind in the United States, and was soon followed by John Wanamaker and hundreds of other progressive merchants.

IT is a little awkward, holding your nose while you mark a large ballot. The ladies—God bless 'em—can take their smelling salts along.

RETOUR DU NOUVEAU-MEXIQUE.

O mes amis, depuis que je vous ai quittés,
J'ai eu, dans les pays de l'éternel été,
Dans les pays de l'espace et des cimes,
Un rêve pur, un rêve grand,
Un rêve tout simple et charmant
Avec des au-delà sublimes.

Vallées et monts,
Plateaux, canyons,
Face ordinaire
De notre terre
Se font joyaux et ors au soleil du désert.
Tout s'éclaircit,
Tout s'illumine:
La fleur dans la pierre se devine
Et l'azur luit
En saphir et turquoise
Et lapis-lazuli.

O pays des fleurs d'ambre et des rocs de topaze,
Des ravins de grenat, des lointains d'améthyste,
Des mesas aux falaises de rubis et d'opale,
La parure des crotales;
O sommets empourprés de tout le sang du Christ,
Vous avez dans mes yeux à jamais mis l'extase.

H. D.

THAT was an interesting newspaper story t'other day about the convict who served out twenty-five years in prison, during which time he never uttered a word. By the way, what has become of William Jennings Bryan?

PROBLEM IN PSYCHOANALYSIS.

Sir: Did I ever tell you about the church paper up in Barre, Vt., that closed a glowing account of the attractions of the coming harvest festival by inviting all loyal parishioners to "throw up the supper at home and join us at the church"? Well, I have now, anyway. I don't know what made me remember it after all these years—and right in the midst of the presidential campaign, too. You might turn the office Freud loose on this. I. R. K.

WHY is an ass always "unmitigated"? It would sound just as bad, and perhaps worse, to call a man a mitigated ass.

Ye Cautious Ed.

[From the Idaho Springs Siftings-News.]

Mrs. S. L. Burger sent to the office Monday an alligator pear which her daughter, Mrs. Chas. Carlson, sent to her from southern Florida. To us it is quite a strange fruit, tho it may be familiar to others. Anyway, we will not try to eat it for several days, and will have it on display in the window.

A FRENCH gentleman writes to us in perplexity to ask whether "Wales" can be used as an adjective, as in "Relatives and Troops Clash in Wales Port." Answer: In headlines, yes. Headlinese is a language by itself.

YES, THAT IS ALSO OUR UNIVERSAL CONSENSUS OF GENERAL OPINION.

Sir: According to Dr. Philip B. Hawk, as reported in the Lit. Dig., "yeast is not a universal panacea for all ills." His exposition shows it to be a partial panacea for some ills. What we all need is a panacea that will cure all ills. Or a little knowledge of Greek, to help us see into the meaning of words. F. M. B.

IN FREEST MICHIGAN.

[From the Lansing State Journal.]

Lady desiring room with mate free, may have same by inquiring 221 Townsend.

SPRING poetry seems to have gone out of fashion. The bards prefer to hymn the dying year. We have received enough verses about October to fill a book.

TO SAINT FRANCIS OF ASSISI.

I prithee, little brother of the sun,
Friend of the birds and all God's creatures, say
A kindly word to God for me to-day.
To speak to Him myself I had begun,
But when I thought how willfully I'd run
As far from Him as I could get away
For these so many years, I dared not pray
Directly, as a young child might have done.

But well I know that if you help my plea
And, smiling, whisper it into His ear,
Ignoring Heaven's winging minstrelsy,
His beauteous head will bow to thee to hear.
Dear Saint! On earth servant of humble men,
In Heaven thou lovest most to serve again.

G. V. B.

PERHAPS it will allay the bitterness of the stenogs who have been composing come-backs if we whisper to them that the offending "Click! click" lines were written by one of their own sex.

QUELQUE PETIT CHIEN.

[From the Urbana Courier.]

Whoever stole my little dog had better bring him back, which chased the big boy over the fence and the little boy thru a crack. Mrs. Charles, 111 West Washington street.

IT INTERESTS US STRANGELY.

Sir: Would it interest you to know that Rev. C. W. Stark is pastor of the First Congregational Church of Tombstone, Arizona?

FAITHFUL READER.

THE seafaring wing of the Academy is enriched by the addition of William Rudder, who, vouches H. W. Y., inhabits a grange in Salem, Ind.

What Else Could You Say?

Sir: What would you say if Mike Gosch, county treasurer at Lewistown, Mont., sent you a bill showing 160% increase in taxes? A. I. W.

"G. O. P. Spirit at Highest Ebb at Feast" in Barry."—Grand Rapids Herald.

Stet!

DO YOU DRIVE A ROLLS-RYE?

Sir: A sign in a Chicago cafe: "Automobiles attention! Don't forget your sandwiches. Livingston's famous Rolls and Rye bread." F. R. K.

WEDDED in Kansas City, Will W. Ah! and Lizzie Knight. Torture your own wheeze.

APPARENTLY NOT.

Sir: Doesn't the Inquiring Reporter ever run into any one who has formed no opinion on the question he asks? SIM NIC.

THERE have been others; but there is no more illuminating example of a self-unmade man than Woodrow Wilson.

POLLY, PUT THE KETTLE ON!

Sir: Only 54 more days to do your Christmas brewing. ANN HOUSER.

REMEMBER! A vote for Debs is a vote for the only candidate who is not at large. B. L. T.

How to Keep Well, By Dr. W. A. Evans.

Questions pertinent to hygiene, sanitation, and prevention of disease, if matters of general interest, will be answered in this column. Where space will not permit, or the subject is not suitable, letters will be personally answered, subject to proper limitation, and where a stamped, addressed envelope is inclosed. Dr. Evans will not make diagnosis or prescribe for individual disease. Requests for such service cannot be answered.

[Copyright: 1920: By Dr. W. A. Evans.]

MEASLES IN THE ARMY.

DR. J. R. GERSTLEY was a specialist on diseases of babies when he became an army surgeon. Since his superior officer had no babies for this baby specialist to treat, he assigned him to the care of baby diseases. In the army in war times measles is a very important disease—more important even than it is in a family of young children.

In the winter of 1917-'18 Dr. Gerstley saw a lot of soldiers sick with the measles. Many of them developed pneumonia and some of them died. From his experience there he learned some things and these things he is willing to pass on to others.

In the first place, not everybody has the measles. The army experience taught that a very large percentage of country boys and a fair proportion of town boys get to be 20 years old without having had measles. This Dr. Gerstley did not learn for the first time from the war, for it is a matter of common information that many people escape measles.

In the second place, the older the child when he has measles the better his chance of getting well. The death rate of those who have measles is much reduced when the disease is postponed until the child has reached school age or older. Here are two good reasons why a mother should shield her young brood from measles as much as possible. This Dr. Gerstley knew before he went into the army.

He learned that the soldiers with measles who developed disease were those who were overworked, fatigued, physically exhausted.

One group found very susceptible to pneumonia after measles were those who gave a history of previous pulmonary disease; for example, asthma, chronic bronchitis, repeated attacks of bronchitis, frequent colds, pneumonia, tuberculosis, and pleurisy.

Another group that were very susceptible were those with pigeon breast, hatchet chest, barrel chest, and poor chest development generally.

And finally there was a group of measles cases that he could pick out as headed for pneumonia by the way they acted mentally.

When a patient developed measles Dr. Gerstley thought he should be completely isolated, more to protect him against pneumonia germs of others than to protect others against his measles germs.

The room should be properly heated and ventilated. The attendant should be scrupulously clean, free from bronchitis and coryza, and giving no history of frequent colds.

There is a lot in this for mothers to learn. When measles is around they should guard extra carefully all children with poorly developed chests and all children very subject to colds. They should see that their children are not overworked and fatigued. And finally, if any get measles the patients should be well isolated in a well ventilated, heated room attended by a very cleanly, healthy person.

PEP FOR THE PEPLESS.

J. L. S. writes: "A man I have in mind exhibits the symptoms of myxoedema or thyroid deficiency. He lacks pep, is prematurely bald, and has a marked mildness of manner, all of which have been acquired within the last seven or eight years. He is about 30 years old and married.

"1. Is it advisable for him to treat himself with thyroid gland or, assuming that he does treat himself, could any serious harm result providing he watched his pulse and heart action?

"2. In what doses would it be advisable to start taking thyroid?

"3. Can it be purchased at a drug store?

"4. Is the price prohibitive?"

REPLY.

The medicine to treat myxoedema can be bought at drug stores at an expense of $1 a month at the outside. A man can treat himself in the sense that he can take his daily dose. What he should do is to go to a physician equipped to make metabolism tests. Have the dose which he requires accurately determined. This probably will require several visits at short intervals. His dose having been determined, he should return to his physician twice a year at first and later once a year for observation.

THE MORNING BATH.

F. M. D. writes: "1. I would much appreciate if you will tell me the best way to have the water for the daily bath in the morning when arising?

"2. I also have a good deal of trouble with perspiring feet. I bathe my feet both morning and evening, but cannot stop the sweating. Will you tell me what to do?"

REPLY.

Assuming you to be a vigorous man, the best plan is to take a shower bath for one minute or less, followed by a vigorous rub with a coarse towel. The water should be at tap water temperature. This bath is not for cleansing purposes. At least that is not the chief aim. And it is not necessary to use soap. The cleansing bath should be at a neutral temperature, about 96 degrees, and calls for the use of soap.

2. Continue to bathe your feet morning and evening, wear clean socks. Patent leather shoes are harmful. Once a week or thereabouts at night apply a 25 per cent solution of aluminum chloride in distilled water. Apply gently with a soft cloth or a piece of cotton.

YOU ARE IN LUCK.

G. M. B. writes: "Kindly inform me what low pressure indicates and what to do to bring it back to normal. Mine is considerably below normal, so my doctor says, but he has not given me any relief so far. I am 60 years old. I always have enjoyed good health."

REPLY.

I have something to say to young people with low blood pressure. Not so with men and women 60 years of age and over. If your blood pressure is low and you are in good health thank your stars. You should be less subject to apoplexy, Bright's disease, and cardio-vascular disease—the banes of elderly people. Set your mark at 100 years and try to live to it.

FRIEND OF THE PEOPLE

Letters for this department must be signed with names and addresses of the writers.

SPOKEN CORRECTLY.

Chicago, Oct. 26.—[Friend of the People.]—I am desirous of becoming naturalized. I was in the army for a long time. I have seen by your paper they will naturalize me because of my service, and that I shall not have to wait a long time to become a citizen of the United States. If this is so, how much will it cost me? I have not a lot of money to put into this just now, but I wish to be a citizen. I have my honorable discharge. S. F. K.

On July 19, 1919, the president approved an act which provides that persons who were definitely accepted for service in the army or navy, and have since been honorably discharged, may be naturalized without the payment of a fee, without having to make a declaration of intention or secure a certificate of their arrival in the United States. Persons who have been honorably discharged and desire to become naturalized under the provisions of the above act should write to the chief naturalization examiner, room 776 federal building, Chicago, for instructions how to proceed.

'ALF AND 'ALF.

Laporte, Ind., Oct. 28.—[To the Friend of the Soldier.]—While I was in the army I took out a $10,000 policy with the government. I converted part of it about a year ago and carried the rest in term insurance. Will this term insurance increase each year until the five year period (for converting) expires? How much will I have to pay each year? F. M.

The premium on term insurance increases slightly each year. We cannot give you premium rates unless we know your age, as the amount of premium varies according to one's age.

LAST WILL.

South Chicago, Ill., Oct. 27.—[To the Legal Friend of the People.]—Would a last will and testament in this form be legal: "I [my name], being of sound mind, leave and bequeath to my wife [her name] all my real and personal property"? [To be signed by myself and two witnesses in the presence of each other.] H. Y.

In general, yes, but on a matter of such importance we advise you to employ an attorney. TRIBUNE LAW DEPARTMENT.

COMPENSATION AWARDS.

Chicago, Oct. 27.—[Friend of the Soldier.]—Can you tell me the amount of compensation a man would get who was discharged from the navy on a medical certificate? His disability was incurred in line of duty. H. L.

We could not possibly tell you the amount of compensation he would be awarded. It would depend first on the nature and extent of his disability, as rated by the rating board in Washington.

The man should go for an examination to a United States public health service examining physician, who will make a report to the chief medical adviser in Washington, D. C. He in turn will submit the report to the rating board, where it will be determined what compensation is to be awarded, if any. The United States public health service headquarters for this district is located on the sixth floor of the Leiter building.

TOO LATE NOW.

Chicago, Oct. 26.—[To the Legal Friend of the People.]—I registered for the primary and voted in it, but have not registered since. Can I vote Nov. 2? C. M. J.

Unless you registered on Oct. 2 or Oct. 12 you cannot vote Nov. 2.

MEMORY TESTS. CAN YOU ANSWER THESE?

PRECIOUS STONES.

1. What is the bloodstone?
2. Why is cat's eye so called?
3. Which is the most valuable variety of the beryl?
4. What is the commonest color of garnet?
5. Where is the carbuncle commonly found?
6. What is rose quartz?
7. What is the jewel which is stained black and frequently used to make mourning jewelry?
8. When are diamonds said to be of "the first water"?
9. What variety of stone is the hyacinth?
10. Where do the best specimens of moonstone come from and what do they look like?

HEROINES OF HISTORY.

1. Why was Florence Nightingale called "The Angel of the Crimea"? For the wonderful work she and her nurses did to relieve the sufferings of the wounded and dying soldiers in the Crimean war.
2. Where was the famous lighthouse in which Grace Darling lived, and from which she went forth to perform her daring rescue work? At Longshore island, not far from the Northumberland coast.
3. In what country did the captivating Mme. Roland live, and on what occasion did she exclaim, "O liberty, what crimes are committed in thy name"? France, during the revolution. At the guillotine as she was about to be beheaded.
4. What Indian maid did the young colonist, John Rolfe, marry and later take to England? Pocahontas.
5. For what deed of bravery did Catherine Douglas receive the name of "Barlass"? According to tradition, she barred the door with her own arm against the cruel murderers of James I. of Scotland in the fifteenth century.
6. Who was Iphigenia, sacrificed that the gods might favor Greece and permit her to win in her siege of Troy? The daughter of King Agamemnon.
7. What brave deed did Antigone do? She defied the king and gave her brother's body proper burial rites.
8. Who was Paula, known as one of the greatest saints of the first twelve centuries? A wealthy woman of Greece, who worked with St. Jerome in Palestine and Jerusalem, establishing homes of piety and charity, doing innumerable works of good, and reverenced alike by Romans, Christians, and barbarians.
9. In what period of history did Charlotte Corday live? During the French revolution.
10. Who was Cornelia, considered the finest example of womanhood in the period in which she lived? A Roman matron of high birth, who married Tiberius Gracchus. She was eminent for her wisdom and virtue and was the mother of twelve children.

NOW, ALL TOGETHER!

VOICE OF THE PEOPLE

As but limited space can be given letters in this department, writers must confine themselves to 200 or 300 words. Unless they give their full names and addresses their letters will not be considered. No manuscript will be returned unless the writer sends postage for that purpose.

ANSWER AT THE POLLS.

Indianapolis, Ind., Oct. 26.—[Editor of The Tribune.]—In his letter of Oct. 14 "Ex-Officer" gave the Democrats something to think about when he spoke of conditions in St. Nazaire, France. Allow another ex-officer to go further.

Why did the present administration allow shiploads of motor trucks to be loaded at Norfolk and shipped to St. Nazaire as late as March, 1919? Why were the personnel of the motor park at St. Nazaire under orders to assemble those trucks and convoy them to the "zone of the advance," to be placed in the mud at Dijon and allowed to rust for months thereafter until finally sold to the French? Why were orders and regulations, set down by Washington, such that it was impossible to draw either motor vehicles or spare parts from the advance park at Dijon for use in either the intermediate zone or base sections, when Dijon was swamped with equipment and combatant divisions on the way home were crippled for lack of vehicles in the embarkation camps?

Why did the present administration allow transports to return to the United States with water ballast when the supply base at Montoir was full of underwear, blankets, socks, shoes, and other material which would have been invaluable to the needy in America? Why were blankets sold to the French for 6 francs each when our own men paid $4.50 for them at the q. m.? Why were russet shoes sold for less than $1 when the workingmen of America were paying $5 to $7 for the same shoe? Why were orders issued that no member of the American army would be allowed to bid for stores sold in the A. E. F.?

Can our Democratic boosters answer a few of these questions and point out the efficiency of Democratic business methods? ANOTHER EX-OFFICER.

ON THE INTELLIGENCE OF WOMEN VOTERS.

Hinsdale, Ill., Oct. 26.—[Editor of The Tribune.]—I inclose copy of a circular which apparently is being mailed to mothers who have lost sons in the great war. For misinformation about the league of nations the questions answered for the woman voter are viciously preeminent. For example, question 4:

"Why is the United States outside?"

"Because a Republican senate, ignoring the fact that our American boys fought and died in a war to end war, has twice willfully refused to ratify the peace treaty and so bring the United States into this league for peace."

It seems to me that intelligent and well informed women, if they put out such statements and arguments as contained in the circular referred to, have a poor opinion of the intelligence of the women they address.

CHARLES A. BROWN.

SUSPICIOUS.

Chicago, Oct. 28.—[Editor of The Tribune.]—I notice that "our mayor" has closed Ike Bloom's and Colosimo's, being informed of "recent" sales of liquor there. Could it be that Hinky Dink and the Bath instructed those places to be with Igoe for state's attorney, and could it be that "our mayor's" informer told him that? JOE PERRICK.

WAS HE TALKING ABOUT THE WILSON LEAGUE WITH ARTICLE X.?

Chicago, Oct. 25.—[Editor of The Tribune.]—On June 9, 1915, in an address at Union college, Senator Lodge said:

"The great nations must be so united as to be able to say to any country: 'You must not go to war,' and they can only say that effectively when the country desiring war knows that the force which the united nations place behind peace is irresistible."

And, again, the same gentleman in May, 1916, speaking before the League to Enforce Peace at Washington, D. C., declared:

"I know the difficulties which arise when we speak of anything that seems to involve an alliance. But I do not believe that when Washington warned us against entangling alliances he meant for one moment that we should not join with other civilized nations of the world if a method could be found to diminish war and encourage peace."

FRANK M. PADDEN.

THE 5 CENT FARE ISSUE.

Chicago, Oct. 29.—[Editor of The Tribune.]—Mayor Thompson has issued an eleventh hour appeal in behalf of his candidate for governor, Len Small, the main tenor of his argument being that Mr. Small will destroy the state public utilities commission and restore 5 cent street car fares. The mayor says:

"I am informed by competent engineers that the street cars can be operated at a profit on a 5 cent fare if the companies are honestly financed and managed."

Being an engineer myself, and one who has kept himself informed on the cost of constructing and operating street railways, I doubt whether in the whole United States there is a single engineer competent to express an opinion on this subject who will risk his reputation by stating that a 5 cent street car fare will pay operating expenses, taxes, and a 6 per cent return on the plant cost in any city in America. Two large American cities, San Francisco and Seattle, have tried the experiment of municipal street car operation, and the result has been financially disastrous in both cases. Seattle was urged by politicians like Mayor Thompson to own its own street railway system on the ground that a 5 cent fare would suffice. Although Seattle bought out the street railway company's plant at less than that plant actually cost (I know this because I appraised the plant), Seattle has been compelled to raise the fare to 7 cents, yet the car lines remain a losing venture.

San Francisco's municipal railway is earning nothing whatever on the investment, but the city still clings to the 5 cent fare in the hope of forcing the street railway company into bankruptcy.

HALBERT P. GILLETTE.

VERY WELL.

Chicago, Oct. 27.—[Editor of The Tribune.]—I beg of you, do not insult the intelligence of the women voters of this great city and state by marking a ballot for us. Did we listen to you in the late primary? No.

"Cut this out and take it to the polls" is a huge joke. The answer was and will be in the returns.

What right have you to print today a photographic copy of the official ballot and then add thereon just how one may scratch the Republican ticket to slip the Democratic "whip" through? It is my belief that your efforts in that behalf will fail.

The distributor of newspapers in my district will be instructed today to discontinue delivering THE TRIBUNE to me after Nov. 1, to which date I have paid.

EVA M. TALCOTT.

BRIGHT SAYINGS OF THE CHILDREN.

Cassopolis, Mich., Oct. 27.—[Editor of The Tribune.]—The pupils of the eighth grade of our village school were asked by the teacher for an example satirical sentence.

A 12 year old girl hopped to her feet and responded: "He kept us out of war." CHAS. O. HARMON.

A PREDICTION FROM THE PACIFIC.

Seattle, Wash., Oct. 25.—[Editor of The Tribune.]—There can be no doubt about the outcome of the presidential election as far as the western states are concerned. Washington, Oregon, and California will vote American this year. In 1916 the people were deceived; the Democratic party promised peace and happiness; it gave just opposite. Gov. Cox and Mr. Roosevelt's visits in Seattle turned out to be gross failures; even Democrats were disgusted. It had been much better if they never had shown up.

THE REV. B. O. CLAUSON.

THE INVALID

[From London Opinion.]

Wife (to husband who has a habit of developing sudden illness on the approach of the hour for work): "I never saw such a man! I believe if ye found a feather in yer bed ye'd think ye had chicken-pox!"

BRENNAN PICKS COX AND LEWIS AS SURE WINNERS

Democratic Chief Predicts Victory for Party.

George E. Brennan, Democratic leader in Illinois, who stood almost alone at the San Francisco convention in battling for the nomination of Gov. Cox when other leaders and political experts insisted his cause was hopeless, again took issue with the "experts" last night.

In the first statement he had issued during the campaign Mr. Brennan asserts that Gov. Cox will be elected and makes the first definite claim that he has a chance to carry Illinois. Mr. Brennan also predicts the election of James Hamilton Lewis as governor by 75,000 plurality.

"The currents are running Gov. Cox's way and as a result of yesterday's remarkable meetings and the tremendous sentiment which they disclosed it is now an even chance that he will carry Illinois," Mr. Brennnan said. "The meeting held in the Patten gymnasium in the heart of Republican Evanston, was the most remarkable I ever witnessed.

Makes Effective Appeal.

"In his vigorous espousal of the league of nations as the greatest moral issue of modern times, Gov. Cox made a particularly effective appeal to the spiritual nature of American voters and particularly those of the women. Th sentiment aroused by the governor swept the meeting as it is sweeping America.

"The demonstration at Evanston and those in other parts of the city show that the so called political experts who judge only by surface conditions have been deceived.

"Gov. Cox will carry Chicago and Cook county. Senator Lewis will carry our county by 75,000. Small will not do better than break even with Lewis downstate and Lewis' election is therefore assured. The revolt against Thompson is so great that we will elect all of our county ticket."

Appeal for Cox.

An appeal for Gov. Cox was sent out from Chicago by Republicans and Progressives who are supporting him on the league of nations issue. The signers include Morton D. Hull, former candidate for the Republican nomination for governor; Mrs. Emmons Blaine, daughter-in-law of James G. Blaine; Dean A. W. Small of the University of Chicago; Miss Marion Talbot, dean of women at the University of Chicago; Prof. Shaller Mathews, Graham Taylor, Harold Ickes, Mrs. James W. Morrisson, George E. Cole, and Shelby M. Singleton.

Rabbi Stephen Wise of New York, speaking at three Chicago meetings attacked Senator Henry Cabot Lodge and other foes of the league of nations.

"I am an immigrant, but I am a better American than Henry Cabot Lodge, who was born in America," said Dr. Wise.

Heavy Snow, Nebraska to Montana, May Cut Vote

Alliance, Neb., Oct. 31.—A heavy blanket of wet snow, which began falling late Saturday night, covers northwestern Nebraska and parts of South Dakota and Wyoming, extending as far as Montana. It may cut down the vote in Tuesday's election.

CHURCH HONORS HERO DEAD

Mgr. E. A. Kelly of St. Anne's parish unveiling shaft in memory of dead in world war.
[TRIBUNE Photo.]

Unveil Granite Shaft

A GRANITE shaft, an enduring memorial to the men of St. Anne's parish who went to war, was unveiled yesterday in the churchyard by the pastor of St. Anne's, 153 West Garfield boulevard, Mgr. E. A. Kelly.

There were 432 who went into the army, the navy, and the marine corps, and six who were killed.

Mgr. Kelly was for many years the chaplain of the "Fighting Seventh," Illinois National guard, and a close friend of Col. Theodore Roosevelt.

The ceremony was held at 3 o'clock yesterday afternoon, and a vast audience attended.

CUBA LOOKS TO U. S. TO PROTECT ISLAND ELECTION

HAVANA, Oct. 31.—[By the Associated Press.]—A plea for peace and order in the Cuban presidential elections tomorrow was sent forth tonight by liberal and coalition leaders, apparently alarmed by eleventh hour reports of possible disturbance.

Gen. Jose Miguel Gomez, one-time revolutionary leader and candidate of the liberal party, charging murder of liberals, appealed to his people to stand up fearlessly and fight with votes as their only weapons. If defrauded, he announced, proof would be submitted to the United States, which could be depended upon to step in and protect Cuban rights.

The charges of murder and fraud were passed over lightly by Dr. Alfredo Zayas, coalition nominee, and opponent of Gomez.

Feeling was tense in some quarters as the last battalions of troops got under way for the provinces, but the view generally was expressed that there would be no serious outbreaks.

The Crowler election law, to be tried for the first time, was cited by President Menocol as evidence that the count would be honest. The normal top vote is around 475,000.

Super-Quality Novelco Sweets

A party platform, like FEASTO, must have QUALITY ingredients throughout---not sugar-coated promises.

EAT

FEASTO
The Candy Banquet
IN THE LOVLY TANDY TOT BOX
10c at all good dealers

First Trust and Savings Bank
Capital and Surplus $11,750,000

James B. Forgan, Chairman of the Board
Melvin A. Traylor, President

THE DEVELOPMENT of an increasingly large volume both in the number of Savings Depositors and in Savings Deposits is splendid indorsement of the principles and policies upon which the First Trust and Savings Bank is founded:

Safety—The stock of this bank is owned by the stockholders of the First National Bank of Chicago. Combined resources exceed $380,000,000, built up thru more than half a century of experience and progress. Safety is further evidenced by capital, surplus and undivided profits of more than forty million dollars, the stockholders' financial guarantee of the stability of these banks.

Convenience, both in location, at the northwest corner of Dearborn and Monroe Streets, in the center of the lo... and in the arrangement of the ba... interior, affording easy access to officers and to the bookkeepers' and tellers' windows.

Personnel of Management—The officers of the bank, responsible to both stockholders and depositors for the conduct of the bank's business, are men of long experience and training. They open new accounts and are easily accessible to render a friendly and helpful financial service.

Prompt and Courteous Service from both officers and staff; this principle applicable alike to all, regardless of the size of balance or the character of the business to be transacted.

Interest Is Allowed on Savings Deposits at three per cent per annum, compounded semi-annually. Deposits of one dollar or more are received.

New accounts are opened every business day, and new depositors are assured of the same safety and the same service which has characterized this bank during the entire period of its existence. Banking hours for savings: 9 a. m. to 2 p. m. Saturdays, 9 a. m. to 8 p. m.

Deposits made on or before November 6 - are allowed interest from November 1

Dearborn at Monroe - Chicago
First Trust and Savings Bank

A Marshall Field & Company label in a man's Overcoat is proof of his sound buying judgment—a judgment that appreciates character and quality as a foundation as well as in a finish

FOURTH FLOOR

MARSHALL FIELD & COMPANY
THE STORE FOR MEN

FEARS LAND LAW MAY DRIVE JAPS INTO INDUSTRIES

BY R. W. RYDER.

[Copyright: 1920: By The Chicago Tribune.]

SIXTH ARTICLE.

San Francisco, Oct. 31.—In discussing anti-Japanism as it exists in California, it is, of course, important to consider carefully the proposed initiative measure—the new anti-Japanese land act which will be voted upon in that state in November.

Under the existing law the Japanese cannot purchase farm land and cannot lease it for more than three years. The proposed measure reaffirms the prohibition of purchase and forbids leasing altogether, with forfeiture of the land involved as the penalty for violation of the act.

It can be seen that the proposed measure is a most drastic one and that, if upheld in the courts (it will probably pass in November) it will result in driving the Japanese from the land and into industry.

The Sacramento and Stockton labor bodies, realizing this, recently have passed resolutions recommending against the "removal of the Japanese from land to industry."

A Bone of Contention.

The anti-Japanese propangandists, however, are concerned only with the land and assert that "white farmers" will take the places of the Japanese who will be driven out.

Large American land owners vigorously dispute this assertion. They contend that during the last few years the tendency of Americans has been to foresake farming for pursuits less arduous and exacting, and that even those Americans remaining on the farms will not undertake in a substantial way to raise the crops now being produced extensively by the Japanese.

Their contention is that Americans are not physically adapted to the peculiar labor required in growing such products and therefore prefer to devote their attention to large acreage crops, such as wheat, barley, oats hops, corn, beans, rice, alfalfa etc. which require less arduous labor to produce and are more easily marketed

It is freely predicted by these large land owners that the only tangible result of the proposed anti-Japanese land legislation will be to materially decrease the supply and, therefore, increase the cost to the consumer of those products which the Japanese now extensively raise—berries, small fruits, tomatoes, asparagus, and all kinds of green vegetables.

Sudden Removal Not Wise.

In this connection, a recent report of the California State Board of Control has this to say:

"It is but proper to call attention to the fact that any sudden removal of the Japanese from their present agricultural pursuits in California would affect our food supply very seriously. The annual output of agricultural products by Japanese in 1919, approximating $67,000,000, consists of food products practically indispensable to the state's daily supply. The Japanese, being a race of short people, seem willing to engage in those lines of agricultural work which call for socalled 'squat labor' or the class of 'stoop and pick labor'."

Control of Industry.

There is no Japanese control of industry, nor indeed even of the crops which they so extensively produce. While it is true, as has been said, that they do raise in California the largest share of certain food products they distribute and sell such products through growers' exchanges which are controlled and managed by Americans.

SAMUEL D. SNOW, HARVESTER CO. ATTORNEY, DIES

SAMUEL D. SNOW. [Moffett Photo.]

Samuel Dexter Snow, general attorney for the International Harvester company, died yesterday at the Presbyterian hospital.

Mr. Snow was born at Madison, Wis., Aug. 26, 1862. He came to Chicago as a child, and had practiced law here for more than thirty-five years. He had been general attorney for the Harvester company since August, 1919, and for a number of years was vice president of the company's industrial railroads.

Mr. Snow was a lineal descendant of John and Priscilla Alden and directly related to five other Mayflower Pilgrims. On his father's side he was collaterally related to Presidents John Adams and John Quincy Adams. He was a member of the Union League club.

Surviving are his widow, Daisy Dorman Snow, 4452 Beacon street; his mother, Mrs. Charles B. Snow, who lives at La Grange, and a sister, Miss Alice A. Snow, assistant head nurse at Presbyterian hospital.

Gentlemen's Cuff Links

Very substantial weight, 14 karat solid gold cuff links, in a large variety of brocaded, engine turned and engraved designs—and in all favored shapes. A pair,

$10.00

LEWY BROTHERS COMPANY
JEWELERS
Distinguished for Diamonds
STATE AND ADAMS
Southeast Corner

From "cinder snapper" to "head melter"

GO to the steel mill for stories of men who rose from the ranks. You will find them in every department. And all of them rebuke the man who says that there is no opportunity today for the average worker.

At Inland, the sky is the limit. The man who wants to forge ahead gets the chance. His ideas get a ready hearing; he is encouraged. For his good work in some departments he gets a bonus, depending in amount upon the quality of the work produced by his department. The Profit Sharing Fund gives him an opportunity to become a real partner in the business.

At Indiana Harbor two hundred houses are being built by Inland and sold at cost to employees. Nothing is left undone to give a man all the chance he wants to better himself and to provide comforts for his family.

These things are done at Inland to make men happy in their work—to encourage them to produce better steel so that Inland customers will always find Inland Quality a real and tangible thing.

Whatever your steel problem may be, bring it to Inland

INLAND
BASIC OPEN HEARTH
STEEL PRODUCTS
BILLETS BARS PLATES SHAPES SHEETS
INLAND STEEL COMPANY
First National Bank Bldg., Chicago

Plants at Indiana Harbor, Ind. and Chicago Heights, Ill.

Out to-day

New Victor Records for November

Beautiful new numbers that will be wanted by Victrola owners the country over. World-famed artists have contributed a wealth of new selections delightful to hear, and even the lighter forms of music are rendered by artists of more than usual ability. Any Victor dealer will gladly play any of these numbers for you.

		Number	Size	Price
By the Waters of Minnetonka	Frances Alda	64908	10	$1.25
Trovatore—Stride la vampa! (Fierce Flames are Soaring)	Gabriella Besanzoni	64875	10	1.25
Ever of Thee I'm Fondly Dreaming	Sophie Braslau	64883	10	1.25
A Granada (To Granada)	Enrico Caruso	88623	12	1.75
Nocturne (Grieg-Elman) Violin	Mischa Elman	74643	12	1.75
Clavelitos (Carnations)	Amelita Galli-Curci	64904	10	1.25
When Your Ship Comes In	Orville Harrold	64909	10	1.25
Fedora—Amor ti vieta di non amar (My Love Compels Thy Love)	Edward Johnson	64905	10	1.25
Chanson Indoue (From "Sadko") Violin	Fritz Kreisler	64890	10	1.25
Thank God for a Garden	John McCormack	64900	10	1.25
Prelude in G Major (Rachmaninoff) Piano	Sergei Rachmaninoff	74645	12	1.75
Zaza—Zaza, piccola zingara (Zaza, Little Gypsy)	Renato Zanelli	64907	10	1.25
Waiting for the Sun to Come Out	Lambert Murphy	45199	10	1.00
I Cannot Sleep Without Dreaming of You	Lambert Murphy			
Drowsy Baby	Olive Kline–Elsie Baker	45200	10	1.00
In the Afterglow	Elsie Baker			
Whispering—Fox Trot	Paul Whiteman and His Ambassador Orchestra	18690	10	.85
The Japanese Sandman—Fox Trot	Paul Whiteman and His Ambassador Orchestra			
My Little Bimbo Down on the Bamboo Isle	Aileen Stanley	18691	10	.85
The Broadway Blues	Aileen Stanley			
Tired of Me	Henry Burr	18692	10	.85
I'd Love to Fall Asleep and Wake Up in My Mammy's Arms	Peerless Quartet			
I'll Be With You in Apple Blossom Time	Charles Harrison	18693	10	.85
Tripoli (On the Shores of Tripoli)	Louise Terrell–William Robyn			
Avalon—Medley Fox Trot	Paul Whiteman and His Ambassador Orchestra	35701	12	1.35
Best Ever—Medley One Step	Paul Whiteman and His Ambassador Orchestra			

Hear these new Victor Records to-day at any Victor dealer's. He will gladly give you an illustrated booklet describing them. New Victor Records on sale at all dealers on the 1st of each month. Victrolas in great variety from $25 to $1500.

Victrola
REG. U.S. PAT. OFF.

This trademark and the trademarked word "Victrola" identify all our products. Look under the lid! Look on the label!
VICTOR TALKING MACHINE CO.
Camden, N. J.

Victor Talking Machine Co.
Camden, New Jersey

5 trains a day
California
Santa Fe
count 'em

The San Francisco Limited
California Limited
Navajo-Missionary-Scout,

—beginning November 14, 1920

—Five trains a day to winterless California.

—The new San Francisco Limited carries equipment for both San Francisco and Los Angeles.

—The two Limiteds are exclusively for first-class travel. Each has a Pullman for Grand Canyon. They provide both morning and evening departures from Chicago and Kansas City.

—Faster time.

—The three other trains carry standard and tourist sleepers and chair cars.

—Fred Harvey Meals "All the Way."

Jas. R. Moriarty, Div. Pass. Agt.
A. T. & S. F. Ry.
179 W. Jackson Boulevard
Chicago, Ill.
Phone
Wabash 4600—Local 43

The Grand Canyon Line

Simplified Saving

You do not have to rely upon your memory or depend on your determination in order to save regularly under the Merchants Loan "Monthly Statement Savings Plan."

With this plan, the most common obstacles to consistent saving are completely overcome; saving becomes an intimate part of your monthly business routine and you make your deposits from your home or your office at your own convenience.

Our circular describing this savings system is mailed to any address upon request.

Interest will be allowed from the first of the month on all savings deposits made on or before Saturday, November 6th. For the special accommodation of our depositors, our Savings Department remains open on Saturday evenings until 8:00 o'clock.

THE MERCHANTS LOAN AND TRUST COMPANY

BOARD OF DIRECTORS

Clarence A. Burley	John J. Mitchell
R. T. Crane, Jr.	Seymour Morris
Ernest A. Hamill	John S. Runnells
Hale Holden	Edward L. Ryerson
Marvin Hughitt	John G. Shedd
Edmund D. Hulbert	Orson Smith
Chauncey Keep	James P. Sofer
Cyrus H. McCormick	Albert A. Sprague

112 West Adams Street

"Identified with Chicago's Progress Since 1857"

Capital and Surplus, $15,000,000

Loftis Bros. & Co.
DIAMONDS & WATCHES
Credit at Cut Prices
2d Fl. 108 N. State St.

Cuticura Soap
—Imparts—
The Velvet Touch

WHY U. S. FIRED MAN WHO THREW MUD ON HARDING

Washington, D. C., Oct. 31.—[Special.]—Affidavits by three prominent Washington citizens who were members of the board of education which discharged William E. Chancellor as superintendent of the local schools in 1908 will be published by the Washington Post tomorrow.

The affidavits declare that Chancellor was erratic, eccentric, a man of wild ideas, unreliable, willfully untruthful by his own admissions, and that the late Senator Gallinger had said he must have been crazy.

Chancellor, who has just been forced to resign from the faculty of Wooster college, because of slanderous statements about Senator Harding, had a stormy career in Washington.

Tried on Many Charges.

Resentment against his administration of the schools reached a climax when he attacked the Washington school system, the government and citizens of the District of Columbia in an anonymous article in an educational magazine in 1907. Following the publication he was tried by the board of education and discharged by unanimous vote of the board.

Those who made the affidavits for the Washington Post were James F. Oyster, a prominent business man; William V. Cox, president of the Second National bank, and Mrs. Ella Spencer Mussey.

Affidavit by Oyster.

Mr. Oyster, who was president of the board of education at the time of Chancellor's dismissal, says in his affidavit:

"He was found guilty of incompetency and inefficiency, insubordination, opposing and antagonizing the board of education and conduct unbecoming a superintendent. He was temperamentally unsuited for the office, and lost the confidence of the public and school employés. He refused to obey orders and destroyed discipline. He was found guilty of ridiculing officials of the district government. He was found guilty of lying. He stirred up racial dissension in the school system. He was erratic, eccentric, and a man of wild ideas. He could not be trusted. He was unreliable and willfully untruthful by his own admissions.

T. R. Backs Decision.

"Efforts were made by Chancellor's friends to have pressure brought on the board of education to prevent him being dismissed under charges. President Roosevelt sent for me, and told me Chancellor should be retained, not knowing of the evidence in the case. When I showed him the Educational Review article, and proved to him that Chancellor was the author, he said, clapping me on the shoulder, 'Oyster, you're right.'

"The senate district committee became interested in the case. The late Senator Gallinger when he saw the Educational Review article declared a man must be crazy to write such things."

It is stated in the Washington Post article that Mrs. Chancellor, who died in Washington in 1908, made a request prior to her death that their five children be cared for by relatives instead of by Mr. Chancellor. She is credited with having said that the father was unfitted to care for and protect the children.

AMERICAN LEGION NOTES

Tuesday evening, Nov. 2, at Colonial hall, 20 West Randolph street, American Unity post No. 22, American Legion, will hold a smoker for its members and their ex-service friends. Election returns will be received over a special wire and a new form of entertainment will be provided. Post Commander Edward F. Maher expressed the opinion that this will be the biggest event of the season for his loop post, and all advance indications point that way.

CHANGE IN IOWA CONSTITUTION IS URGED ON FARMER

Ames, Ia., Oct. 31.—In a circular letter to the 140,000 members of the Farm Federation bureau, Secretary E. H. Cunningham of the bureau urgently requests the coöperation of the members in securing by popular vote in the coming election authority for the calling of a constitutional convention to make certain changes in the state constitution which, it is stated, will have vital bearing on conditions governing the present low market values of farm products.

In his letter Mr. Cunningham states that a special yellow ballot apart from the regular state ticket should be passed out to all voters in Tuesday's election, and every one is impressed as to the necessity of voting in favor of calling the convention.

SHOOTS POLICEMAN IN FOOT.

Patrolman Peter Marks of the Kensington station yesterday went into the saloon of William Piktuzis, 135 East One Hundred and Seventh street, to quiet a noisy crowd. Piktuzis shot him in the right foot.

Copyright 1920 Hart Schaffner & Marx

$135 Crombie Overcoats at $87.50

Hart Schaffner and Marx's very finest of Crombie Scotch woolens

THEY'RE motor coats—ulsters—town ulsters—made of the world's most famous overcoatings from the mills of J. & J. Crombie, Aberdeen, Scotland. The colorings are wonderful; uncommon. The plaid backs are beautiful; they're the softest, fleeciest weaves known. The few custom tailors that can get Crombie's woolens charge $200 for overcoats of them. They're the finest overcoats Hart Schaffner & Marx have ever made; the finest we've ever sold—$135 motor coats, ulsters, town ulsters, now here for you at $87.50

$80 Wintermoor Overcoats at

$60

ANOTHER great value triumph; very choice fabrics; deep, fleecy goods—motor coats, ulsters, town ulsters—beautiful colors. They're $80 overcoats, now marked at $60

$75 Shaw Ulsterettes at

$50

THESE ulsterettes are very stylish; worth every cent of $75. They're beautifully tailored of Shaw's famous plaid back woolens; you'll want one at $50

Maurice L Rothschild

Good clothes; nothing else

Money cheerfully refunded

Southwest Corner Jackson and State

Chicago
Minneapolis
St. Paul

New Victor Records

OUT TODAY

Hear the new November records here. Plenty of main floor demonstration rooms—no waiting. An instant service record counter just inside the door if you're in a hurry. And all records purchased here are positively without scratch, blemish or infection—because they have never been out on approval. Try this "no approval" service; you'll never go back to the old unsanitary way.

POPULAR SONGS

18691—My Little Bimbo Down on the Bamboo Isle.....*Aileen Stanley*
The Broadway Blues.....*Aileen Stanley* 85c
18692—Tired of Me.....*Henry Burr*
I'd Love to Fall Asleep and Wake Up in My Mammy's Arms..*Peerless Quartette* 85c
18693—I'll Be With You in Apple Blossom Time.....*Charles Harrison*
Tripoli—On the Shores of Tripoli.....*Louise Terrell—William Robyn* 85c

DANCE RECORDS

35701—Avalon—Just Like a Gypsy—Medley Fox Trot
Paul Whiteman and his Ambassador Orchestra
Best Ever Medley—One Step..*Paul Whiteman and his Ambassador Orchestra* $1.35
18690—Whispering—Fox Trot.....*Paul Whiteman and his Ambassador Orchestra*
The Japanese Sandman—Fox Trot
Paul Whiteman and his Ambassador Orchestra 85c

BLUE LABEL RECORDS

45200—Drowsy Baby.....*Olive Kline—Elsie Baker*
In the Afterglow.....*Elsie Baker* $1.00
45199—Waiting for the Sun to Come Out.....*Lambert Murphy*
I Cannot Sleep Without Dreaming of You.....*Lambert Murphy* $1.00

RED SEAL RECORDS

64908—By the Waters of Minnetonka (An Indian Love Song).....*Frances Alda* $1.25
64875—Trovatore—Stride la Vampa.....*Besanzoni* $1.25
64883—Ever of Thee I'm Fondly Dreaming.....*Sophie Braslau* $1.25
88623—A Granada.....*Caruso* $1.75
74643—Nocturne (Op. 54, No. 4).....*Elman* $1.75
64904—Clavelitos (Carnations).....*Galli-Curci* $1.25
64909—When Your Ship Comes In.....*Orville Harrold* $1.25
64905—Fedora—amor ti Vieta di non amar.....*Edward Johnson* $1.25
64890—Chanson Indoue (A song of India).....*Kreisler* $1.25
64900—Thank God for a Garden.....*McCormack* $1.25
74645—Prelude in G Major.....*Rachmaninoff* $1.75
64937—Zaza—Zaza, piccola zingara.....*Renato Zanelli* $1.25

New Player Rolls

Complete stocks of Rythmodik and Q. R. S. Player Rolls. Why not stop in today and take a few home? Many dandy numbers will be found in the November list. When trying the new numbers be sure and ask to hear "Whispering." You'll save time by buying all your player rolls here.

Q. R. S. WORD ROLLS

1220—Alice Blue Gown—Waltz—Ballad $1.25
1228—Dearest One—Ballad $1.25
1224—Down the Trail to Home Sweet Home—Ballad $1.25
1229—Fair One—Fox Trot..... $1.25
1221—I'd Love to Fall Asleep and Wake Up in My Mammy's Arms—Fox Trot $1.25
1222—I'm in Heaven When I'm in My Mother's Arms—Ballad $1.25
1233—Kiss a Miss—Waltz..... $1.25
1234—Lover's Lane—Waltz—Ballad.. $1.25
1243—Old Pal, (Why Don't You Answer Me?)—Ballad..... $1.25
1244—Palesteena—Fox Trot..... $1.25
1193—Trip—Waltz $1.25
1248—Waiting for the Sun to Come Out—Fox Trot and One Step $1.25

Telephone Harrison 1892 for Victor Records or Player Rolls

The Rudolph Wurlitzer Co.

HARRISON 1892 — 329 South Wabash — HARRISON 1892

CARSON PIRIE SCOTT & CO

The

Tru-pe-dic SHOE

for Women

Although constructed on strictly anatomical principles they preserve an attractiveness of line altogether pleasing and desirable.

Three types of Trupedic shoes—inflare, straight and outflare.

OUTFLARE—where more of the surface across the ball (A-B) is outside instead of inside the line (C-D).

They conform to the natural lines of the three types into which the normal feet are grouped. The outflare type is sketched.

They are scientifically standardized for real foot comfort, and in every way are approved by the American Posture League.

Inspection will convince one of their practical qualities.

Third Floor, South.

☒ Problem!

Now just what difference would it make if Mrs. Cox voted for Mr. Harding and Mrs. Harding voted for Mr. Cox? Solve it by eating

FEASTO
The Candy Banquet
IN THE LOVE TANDY POT BOX

10c at all good dealers

It Pays to Advertise in The Tribune

HARDING UNION LABOR'S ENEMY, GOMPERS SAYS

New York, Oct. 31.—Samuel Gompers, president of the American Federation of Labor in a statement issued here today, said an investigation conducted in Senator Harding's views and practices in the industrial life of his home city, proves "his duplicity in relation to his claim of friendship for the working people and gives a full picture of his ardent championship of industrial enslavement.

The Republican presidential candidate, the statement said, is shown to be "an intimate and guiding participant" in the industrial life of Marion, where, it added, there are no trade union agreements and wages are low. Mr. Gompers charged that through a system, established by the employers' association of which, he said, Senator Harding is one of the leading members, workers active in their unions, are discharged and unable to obtain employment in any of the other manufactories.

Cannot Change Jobs.

The statement asserted the Manufacturers' association of Marion is organized primarily to prevent the organization of wage earners, determines the maximum wage to be paid the employés of any of its members and provides that no employé, can secure employment from any other than his present employer without the consent of the employer.

"We cite two instances out of many verified," the statement said, "to indicate the methods and their workings.

"Six girls recently left a manufacturing plant and secured better positions in a candy factory. Upon being notified of this the Manufacturers' association forced them to return to their previous employer. A molder securing a better position in another foundry was forced to return to his previous employer or leave Marion.

Wounded Yank Loses Job.

"W. I. Holliday, a member of a molders' union before the war, was so seriously wounded in Flanders that he could not follow his trade. Through the vocational training service of the United States government he was placed in a machine shop of the Power Manufacturing company of Marion to learn the machinist's trade. He retained his membership in the Molders' union, attending its meetings as a local officer. Some six weeks ago his foreman discharged him, saying that 'orders from higher up' demanded his discharge 'because of his union activity.'

"Holliday went to Mr. Primm, manager and vice president of the company, to demand reasons for his discharge. Mr. Primm told him that he was discharged 'for his union activity.' The vocational training service was unable to place Holliday in any other plant in Marion, and Holliday, the wounded veteran, was driven from that city."

The statement lists a number of Marion concerns in which Senator Harding is a stockholder and director and says:

"Carrying out the anti-union policy of the Manufacturers' association of Marion, these corporations are strictly nonunion, with the single exception of the typesetters employed by the Marion Star."

The statement charged the Marion Manufacturers' association with guarding its membership so closely that it is impossible to secure a roster of members; that its meetings are held behind locked doors, and its records inaccessible and adds that it uses cards and other coded paraphernalia in its work.

Cops Tarry and Eat Up His Doughnuts, Baker Says

Hammond, Ind., Oct. 31.—[Special.]—An East Chicago baker complains that the policemen on the beat stop every night and eat doughnuts, sometimes as many as two dozen a night, and forget to pay for them. During the last two weeks the baker says the cops ate 336 choice doughnuts.

GIRL WHO WANTS TO BE QUEEN OF MOVIES, MISSING

Sixteen year old Sylvia Lorenzen of 8335 Colfax avenue, South Chicago, is believed to have set out in quest of the rainbow, the other end of which dips down into movie land. Ever since she was old enough to do up her own hair in approved movie fashion and to register the smile that brought the winning dimple, Sylvia, according to her father, Peter Lorenzen, an automobile dealer, longed to follow the path of a movie queen. Her parents tried to persuade her to wait, but a few day ago Sylvia disappeared.

SYLVIA LORENZEN.

(ADVERTISEMENT.) (ADVERTISEMENT.) (ADVERTISEMENT.) (ADVERTISEMENT.) (ADVERTISEMENT.)

A Vote for COX is a Vote for Prosperity

MR. BUSINESS MAN:—

James M. Cox is a Tested Executive

Experienced Organizer and Business Man

In His First Term as Governor of Ohio, the Great Dayton Flood

In His Second Term, the World War

In His Third Term, Reconstruction

And In Each Emergency He Demonstrated His Courage, Resource, Initiative and Constructive Ability

Thomas W. Lamont, a Republican and a Great Financier, says:

"Another reason why I vote for Cox is that in him the country has an experienced organizer and executive. Even his opponents admit that, as Governor of Ohio, he has done an extraordinary job in handling the problems of labor and of capital, and in introducing budgetary and other reforms."

He Knows How to Deal With Men.

"No governor has accomplished so much in maintaining harmonious and equitable relations between employers and employees," says one big Ohio manufacturer.

He Virtually Remade Ohio.

After effecting reforms in the tax system of Ohio, Governor Cox called a special session of the legislature to reduce the tax rate—and it was reduced. He is pledged to readjustment of the national taxes. He established a budget system and saved millions for the state. He is pledged to an additional budget. He gave Ohio an up-to-date constitution. He scrapped its outworn legislative machinery. Isn't that a business man, the kind of a president you want?

Prosperity Under Democratic Leadership.

For the last eight years the United States has enjoyed the greatest prosperity in its history.

From coast to coast Governor Cox noted not one tramp, not one vagrant, in all his speaking tours.

The extravagances and inequities of the tariff system have been removed.

Under the Republican banking system there was an average of one national bank failure for every twenty-one days (over a period of nearly forty years).

Under the present Democratic federal reserve system there was only one national bank failure in every four months in 1916 and 1917. In the year 1918 there was one. In 1919 and 1920 there has been none.

The disastrous recurrent panics common to Republican administrations are no more.

Think, Mr. Business Man, what this means to you!

Republican Obstructionists.

Under Democratic leadership the United States has acquired the greatest foreign trade enjoyed by any nation in all history.

It has become a great maritime power, with a merchant marine unsurpassed.

The Republican party asks your support on the pretense that it will give you a superior business administration.

Republicans have controlled congress for nearly two years, and have enacted not one constructive law.

They have been condemned on all sides as time wasters. Why expect constructive policies during the next four years from a party which has proved itself during the last two capable only of destructive tactics.

The Republicans in congress have succeeded in nothing but preventing ratification of the league covenant and the treaty of peace with Germany.

What League Means to Business.

The league of nations will stabilize international credits and stimulate American trade at home and abroad.

Under article one of the league covenant none of the forty-three member nations can withdraw without giving two years' notice. Nor can the league, as a going concern, be scrapped, as Senator Harding proposes to do single-handed without a majority vote.

Would any sound business man offer a project so preposterous?

If we go into the league our foreign trade will continue to expand, and greater prosperity will be ours.

If We Remain OUT of the League We Lose Its Commercial Advantages

Think It Over, Mr. Business Man!

A Vote for COX Is a Vote for PEACE

DEMOCRATIC NATIONAL COMMITTEE

FOLEY ADVERTISING AGENCY

WRIGLEYS

We eat too fast—we eat too much.
Eat less—chew it more.
WRIGLEYS
after every meal—aids digestion, cleanses the mouth and teeth and sweetens breath.

COSTS LITTLE BENEFITS MUCH

Still 5c Everywhere

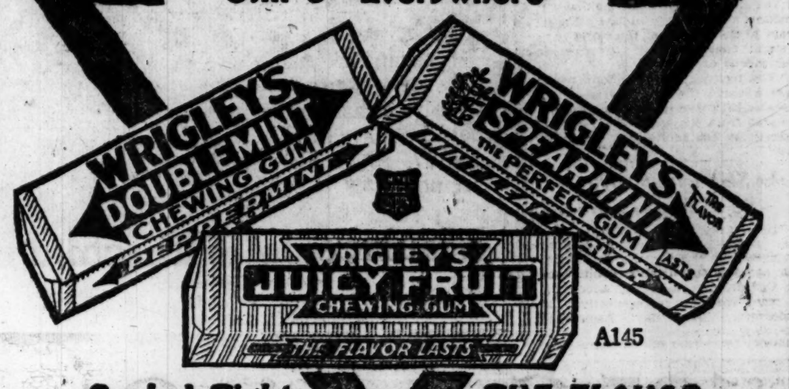

A145

Sealed Tight —Kept Right **THE FLAVOR LASTS**

For a limited time only, we offer

FREE-$25 Worth of Records

(Your own selection)—With EVERY

Pathé

Electric Phonograph

purchased here.

No Increase in the Price of Pathé Phonographs

This is the most remarkable offer ever made on a

Motor-Driven Phonograph

We want every family in Chicago to enjoy the wonderful convenience of the Pathé Electric Phonograph, the machine that requires no bothersome hand-cranking. That is why we are making this unheard-of offer. If you act now you may purchase your Pathé on

Convenient Monthly Payments

The $25 worth of FREE records will be delivered to your home as soon as you have made your selection. But, remember, you must act at once, as this offer may be withdrawn any day, without notice.

COMMONWEALTH EDISON

ELECTRIC SHOPS

4491

Double Federal Coupons given FREE with all cash purchases every Friday!

Pathé and Emerson Records FREE for FEDERAL COUPONS

NATIONAL BANKS SET NEW RECORD FOR REVENUES

Earnings 24 Per Cent on Their Capital.

Washington, D. C., Oct. 31.—The 8,137 national banks of the country reported a gross revenue of $1,109,000,000, or 24 per cent on their capital, for the fiscal year ended last June 30, said a statement today by John Skelton Williams, controller of the currency. This, Mr. Williams said, was a new high record.

Only five banks went into the hands of receivers during the year, a record exceeded only by that of the year before, when there were no failures.

Mr. Williams dclared the national banks had met the "severe test" of war and reconstruction in a way that proved their "solid strength and the wisdom and fidelity" of those who direct them.

Gives World Confidence.

"The facts and figures," he added, "must give the American people and the world increased confidence in the safety and power of the banking and business interests of this country."

Earnings of the banks came largely from interest and discount, Mr. Williams said, although a total of $97,000,000 was obtained from exchange and collection charges and other miscellaneous sources.

Losses charged off by the banks were distributed as follows:

$31,200,000 on loans and discounts, $61,700,000 on bonds and other securities, and $21,000,000 on miscellaneous losses.

The banks paid interest to depositors aggregating $287,600,000, their reports showed. Their taxes amounted to $79,400,000.

Weather Tough Times.

"The shrinkage in the value of our principal commodities and articles of production during the fiscal year ended Oct. 31," Mr. Williams said, "is the greatest in commercial history, not only in amount, but in the proportion of the decline to former values. It amounts to billions of dollars. No six years in the history of the world have brought convulsions and changes so tremendous or intense.

"The manner in which our banks have endured these ordeals is an impressive indication that they were not tempted from the ways of safety and honesty by the excitement of inflation."

Lake Ship with 80,000 Bu of Wheat Aground

Ogdensburg, N. Y., Oct. 31.—The Glen Allen, Lake Superior ports to Montreal with 68,000 bushels of wheat, ran aground at Farren's Point, east of Ogdensburg yesterday, according to word reaching representatives of underwriters here today. Assistance has been summoned.

HEROINE IN LAKE RESCUE TO WED

MISS LUFERRY LOW.
[Moffett Photo.]

According to a recent announcement, Louis Inwood of South Bend is to marry Miss Luferry Low, daughter of Willard W. Low, president of the Electric Appliance company. Miss Low in December, 1917, was reported engaged to Lieut. Dayton R. E. Brown. In 1914 she was rescued from the lake by Thomas Hoyne, son of State's Attorney Maclay Hoyne, who was in a canoe with her when it capsized.

MELTING POT TO START A-BOILING THROUGH STATE

Springfield, Ill., Oct. 31.—Extensive plans for the Americanization of more than 25,000 immigrants who have come to Illinois since the first of the year are under consideration by the state department of registration and education, Francis W. Shepardson, director of the department, said here today.

The state proposes the immediate establishment of a downstate office, which probably will be located at Carbondale, Mr. Shepardson said. Work with the foreign women and their children which will help them to adjust themselves to the new environment will be given special consideration.

Proposed legislation will be presented to the next session of the general assembly which will have for its object the establishment eventually of a network of Americanization bureaus in every town and city of the state, Dr. Shepardson added. Appropriation of $30,000 for this work during the coming year will be asked.

Miss Grace Abbott of Chicago, internationally known for her work in this field, is the executive secretary of the state immigration commission, under the auspices of which the new work will be carried on. According to statistics, there are at present more than 500,000 foreign born men in this state. Counting, in addition, those whose parents were foreign born, the figure is more than 2,500,000 out of the entire state population of 6,000,000.

$4.85
for $7 $8 $10 hats

BIG new overcoats, mean new hats; here they are at big reductions; stylish soft hats or derbies; hats that have been selling for $7, $8 or $10 $4.85 are now

Maurice L Rothschild

Money cheerfully refunded — *Southwest corner Jackson and State* — Chicago Minneapolis St. Paul

NEW
VICTOR RECORDS
Just Out

For November

64908 By the Waters of Minnetonka — Frances Alda
64875 Trovatore—Stride la vampa! (Fierce Flames Are Soaring) Gabriella Besanzoni
64883 Ever of Thee I'm Fondly Dreaming — Sophie Braslau
88623 A Granada (To Granada) — Enrico Caruso
74643 Nocturne (Grieg-Elman) Violin — Mischa Elman
64904 Clavelitos (Carnations) — Amelita Galli-Curci
64909 When Your Ship Comes In — Orville Harrold
64905 Fedora—Amor ti vieta di non amar (My Love Compels Thy Love) Edward Johnson
64890 Chanson Indoue (From "Sadko") Violin — Fritz Kreisler
64900 Thank God for a Garden — John McCormack
74645 Prelude in G Major (Rachmaninoff) Piano — Sergei Rachmaninoff
64907 Zaza—Zaza, piccola zingara (Zaza, Little Gipsy) — Renato Zanelli
45199 Waiting for the Sun to Come Out — Lambert Murphy; I Cannot Sleep Without Dreaming of You — Lambert Murphy
45200 Drowsy Baby — Olive Kline-Elsie Baker; In the Afterglow — Elsie Baker
18690 Whispering—Fox Trot; The Japanese Sandman—Fox Trot — Paul Whiteman and His Ambassador Orchestra
18691 My Little Bimbo Down on the Bamboo Isle — Aileen Stanley; The Broadway Blues — Aileen Stanley
18692 Tired of Me — Henry Burr; I'd Love to Fall Asleep and Wake Up in My Mammy's Arms — Peerless Quartet
18693 I'll Be With You in Apple Blossom Time — Charles Harrison; Tripoli (On the Shores of Tripoli) — Louise Terrell, William Robyn
35701 Avalon—Medley Fox Trot; Best Ever—Medley One Step — Paul Whiteman and His Ambassador Orchestra

Come in and get some Records for the kiddies.

TALKING MACHINE SHOP
"Exclusively a Victor Store"
534 Two-Three Fourth So. Wabash Avenue

CHAS·A·STEVENS & BROS.

A Complete, Exclusive Specialty Shop for Women

On Tour Through the Store

To Hide Your Vanity

DAINTY little Dolls in frills and furbelows of lace and taffeta hide a generous Powder Jar. It would be a welcome gift, $12.00.

Toilet Goods Section—Main Floor.

A Dash of Red

is most attractive at the neck of a dark frock. These bright Necklaces give just that necessary color. Some of them are only $1.25.

Jewelry Section—Main Floor.

Lock Them Up

A FINE leather Jewel Case, in which to lock away your most treasured possessions. One is of cobra seal, a traveling case beautifully lined with deep blue velvet. The price is $19.50. There are many other styles for prices higher and lower.

Leather Goods Section—Main Floor.

For Her First Dance

IF she is at that age where everything must be "just right," she will need a Feather Fan, of course. There are Feather Fans in the gayest of colors, just the size for children. $5.50.

Jewelry Section—Main Floor.

Fall Gloves

LONG Gloves! Of Course you will need them with the short sleeves of this winter. Fabric Gloves are smart and very practical now.

Long washable fabric Gloves—white, beaver, mode and cafe-au lait shades. 8, 12 and 16 button lengths. $1.75 to $3.50 the pair.

Gauntlets of medium weight cape in white, beaver, brown and tan. $6.50 and $7.50.

Perrin's Monaco Gloves of best quality kid, with one large pearl clasp, black, white and colors, pique sewn, with handsomely embroidered backs. $5.50.

Glove Section—Main Floor.

Lower Silk Prices

EXCELLENT Charmeuse, black and colors, $3.95.

Printed Georgettes, $1.85.

Fine Plain Georgettes, $1.85.

Best Taffeta, black and colors, $2.85.

Silk Section—Second Floor.

Hosiery For Your Winter Wardrobe

HOSIERY has become such an important part of the successful costume that the well dressed woman must have Hosiery suitable for every occasion.

Silk Hosiery

Lace Hosiery designed for dress and semi-dress wear. Lace front designs, wide side front clocks on sheer feather-weight silk and boot lace patterns. $5.75 to $9.00.

Hand embroidered clocks in various designs. Some are narrow, simple clocks, while others are wide and elaborate. Black, white and cordovan. $4.50 to $6.50.

Delmar special rose edge tops Hosiery, made of pure thread silk. Medium weight, with well reinforced tops and soles. Black only. Very special, $3.15.

Wool Hosiery

Plain and ribbed wool Hose, in brown, green and heather shades, for immediate wear with low shoes. $2.50.

Heather shades for brown and black oxfords, in good weight ribbed wool Hosiery. $2.95.

Wool Hosiery in fancy clocked and ribbed designs, in this season's newest shades. A large assortment. $3.50 to $5.50.

Hosiery Section—Main Floor.

Knit Underwear for Winter

Fashoda Union Suits

FASHODA Union Suits are ideally comfortable, because, though soft and pliable, they never get out of shape.

Our selection of many particular Winter styles and weights is now complete. We advise an early selection.

Fashoda Union Suits, as illustrated. Low neck, sleeveless, ankle length, in fine mercerized silk and wool mixture. Flesh color and white. $8.00 and $9.00.

Fashoda Union Suits, fine mercerized, flesh color and white, heavy and light weight, knee and ankle length. Prices ranging from $6.50 to $8.00.

Fashoda Union Suits, heavy weight wool mixture, low neck, sleeveless and ankle length. $6.50. Extra size, $7.00.

Richelieu Union Suits, mercerized silk and wool. Low neck, sleeveless, ankle length, Dutch neck, elbow sleeves, or high neck, long sleeves. Prices range from $4.50 to $6.00.

Richelieu Union Suits, fine winter weight cotton, pink and white with French band tops. Knee and ankle length. $2.50 and $2.75.

Knit Underwear Section—Second Floor.

Christmas Handkerchiefs

COLORED embroidered linens, 75c to $7.50, or exquisite squares of white Madeira or Porto Rican linen make the daintiest of gifts.

Veiling Vanities

BIG hats or little toques—a veil is necessary. New meshes and French dots in all the desired colors. *Veiling Section—Main Floor*

REMARKABLE SELLING

1,000 Beautiful Silk Blouses.

$10.00—$15.00

Blouses for Afternoon, Evening Suit or Sports Wear

The Most Satisfactory Blouse Showing of the Season

WONDERFUL Silk Blouses—and the prices are exceptionally low. Exquisite colorings and trimmings are found in the most becoming styles.

Heavy crepe georgette, soft satin and tailored La Jerz, crepe de chine and chiffon taffeta. All are priced very low. $10.00-$15.00.

Blouse Section—Second Floor.

Fashions Footwear Salerie

The Dansant
Fifteen Dollars

CUSTOM made of fine black satin with instep strap; fastened on the outside with a glove clasp. Made with turn soles and Louis XV. heel. Adapted for dancing and dress wear.

Stevens style supremacy is admirably exemplified in a number of exclusive new ankle and instep strap designs that have just been received.

Footwear Section—Main Floor.

The Vogue of Slender, Youthful Lines

Emphasized by Stevens Corsetry

FORMAL dress occasions demand the softest and most supple of Corsets—so cleverly designed and fitted that no suggestion of stiffness or harsh lines mars the finished toilette.

Smart women choose the model best suited to their individuality from our interesting assortment of French Corsets and those of our own design. Included are slip-ons, laced-in-front and back-lacing Corsets, together with confiners of rubber and tricot without lacings for every formal occasion. Sketched are two extremely new models.

Seated—A dainty little white lace corset, Paris latest fancy, very low bust and lightly boned. Exquisitely designed and elaborated with palest blue—delightful for evening wear and dancing.

Standing—The merest wisp of a confiner for petite figures, reaching only to the waist. Fashioned of palest pink satin and moire. Lace ruching and effective little elastic shoulder straps add to its attractiveness, for negligee wear and slender figures which do not require boned corsets.

Corset Section—Second Floor.

Our Great
NOVEMBER COAT SALE STARTS TODAY

Coats of every description for Girls, Misses and Women. High quality maintained.—Extraordinarily low prices established.

All the specialized skill of Stevens' famous Coat Department is evidenced in this tremendous sale of Winter Coats.

MILLS, FACTORIES BANKING FIRES ON POOR MARKET

Lack of Orders Big Factor in "Shutdowns."

[BY A STAFF CORRESPONDENT.]

Washington, D. C., Oct. 31.—[Special.]—Factories in many lines were shut down or operated on a part time basis in October, because of the unsatisfactory market, according to the monthly review of business conditions issued today by the federal reserve board.

"In the shoe and leather industry as in textiles, reports bring news of curtailed operations and in some cases complete shutdowns have occurred," the review says. "Data from fifteen representative boot and shoe manufacturers in the Boston district indicate that operations are at from 40 to 60 per cent of normal capacity with little spring business placed.

Falling Off in Orders.

"In the St. Louis district there are increases both in shipments and in current business in boot and shoe lines, but marked falling off in orders has reduced manufacturing activity.

"Plants within the district are estimated to be operating at from 55 to 65 per cent of capacity, the larger plants being more active than the smaller ones.

"Manufacturers are buying little leather, with consequent reductions in the prices of both upper and sole leathers. Tanneries have still further reduced the scale of operations or have closed down during the month.

Cotton Mills on Part Time.

"Cotton mills continued to operate on part time schedules due to lack of orders, and while there are not many complete shutdowns, the percentage of operating capacity in the industry is low.

"The Boston district reports that Lowell cotton mills are operating at about 60 per cent of capacity. Some mills in the district are said to be manufacturing for stock in the absence of orders.

"The Philadelphia district reports that woolen yarn spinners are receiving practically no orders, although September and October are usually the busiest months.

"Mills in the district are variously reported to be operating at from 10 per cent to 80 per cent of capacity, those more fully employed running on back orders. One factory, working at 30 per cent of its capacity, stated that from 30 to 40 per cent of the work was being done for stock.

Yarn Prices Halt Manufacture.

"Mills engaged in the manufacture of underwear in the Philadelphia district are also either shut down or running at a small fraction of capacity. The uncertainty in regard to yarn prices as well as lack of orders, helps to explain the existing situation.

"In hosiery lines the closing of plants is general. Instability in yarn prices has made for frequent changes in prices quoted by manufacturers, with a resultant hesitancy on the part of jobbers and retailers to place orders.

"Carpet and rug mills in the Philadelphia district are receiving practically no orders, according to reports although some of them are manufacturing for stock."

CONSUELO TO WED FRENCH AVIATOR

DUCHESS OF MARLBOROUGH.

PARIS, Oct. 31.—Consuelo Vanderbilt, the Duchess of Marlborough, according to late reports, will marry Jacques Balsan, the French sportsman. Balsan, though well known on the turf, has had aviation for his chief hobby.

SOFT COAL PITS DISGORGE FUEL TO KEEP U.S. HOT

12,000,000 Tons Dug for 3 Weeks in Row.

Washington, D. C., Oct. 31.—Soft coal production has exceeded 12,000,000 tons for the third week in succession, reports compiled by the United States geological survey show.

Estimates made public today placed the output for the week ending Oct. 23 at 12,146,000 net tons, while reports on Monday, Tuesday, and Wednesday of last week showed an increase over the corresponding days of the previous week.

Dumpings at tidewater reached 1,375,000 net tons for the week ending Oct. 24. Exports amounted to 664,000 tons. Tonnage supplied to bunker coal increased to 250,000 tons, attributable to increased demand coincident with the British coal strike.

Miners Get 50 Per Cent Margin.

Margins of bituminous coal producers were nearly 50 per cent greater in June than in May, according to a report on cost production issued by the federal trade commission.

The figures for June show that the average sales realization of the 555 operators reporting was $3.44 per ton, while their total reported f. o. b. mine cost amounted to $2.70. Of this latter amount $2.02 represented labor costs per ton, 31 cents cost of supplies, and 37 cents general expenses.

The difference beween sales realization and f. o. b. mine costs per ton is the "margin," which was 74 cents per ton.

"Margin" Not Profit.

The commission emphasized the point that the "margin" is not the same as profit, inasmuch as selling expenses and interest on borrowed capital must be deducted, while such items as income from outside investments must be added.

The sales realization of 535 identical operators increased from $3.23 per ton in May, 1920, to $3.43 per ton in June, while their total f. o. b. mine cost decreased from $2.72 per ton to $2.69, and their resultant margin consequently increased from 51 cents per ton in May to 74 cents in June, or an increase of nearly 50 per cent.

4 DIE IN SNOWSLIDE.

Twin Bridges, Mont., Oct. 31.—Four men are dead and one seriously injured as a result of a snowslide at the Pete and Joe mine, fifteen miles northeast of this city, yesterday.

9 Men on Seaplane Adrift at Sea Saved by Warship

San Diego, Cal., Oct. 31.—A submarine chaser today rescued Navy Lieut. T. Camette, four seamen and five musicians on the open sea off Oceanside, forty miles north, after the party had spent Saturday night adrift in a crippled seaplane. The plane left San Pedro Saturday night to bring the musicians to a dance at the North Island naval air station.

ENGLISH
New Class
Men and Women
at 6:15
Wed. Evening, Kimball Hall
Telephone Rogers Park 234

Loftis Bros. & Co.
DIAMONDS & WATCHES
Credit at Cut Prices
2d Fl. 108 N. State St.

Are You One
of those who frequently unroll the ad-setter's proofs only to find your convincing copy spoiled by a careless set-up?
Then you ought to know that Central specializes on advertising typography. We have a department that does nothing but set ads, a force of skilled compositors directed by a master of typographic expression. And we get the work out promptly—more type, more equipment, more men.
The next time you want an extra-keen set-up in a hurry try
Central Typesetting and Electrotyping Company
450-472 West Superior Street, Chicago
Telephones: Superior 307, 308, 309, 8300
This ad set and electrotyped in our plant

Electioneers!
Super Quality Novelco Sweets
Clerks,
Judges;
Nose-counters,
Committees---
be sure and
have your
FEASTOS
handy
Tuesday.
There may
not be time
for lunch.
EAT
FEASTO
The Candy Banquet
IN THE LOVELY TANDY TOT BOX
10c at all good dealers

KRAFT
IN TINS
—is better cheese and always uniform in quality, flavor and texture. Kraft Elkhorn Cheese is sealed in parchment lined airtight tins.
8 Varieties
CHEESE

Dead Men Tell No Tales

WEAR-EVER ALUMINUM TRADE MARK

"Votes of Women
If you would know how generally and how favorably "Wear-Ever" utensils are known in typical American homes ask ten of your friends—or phone ten homes selected from the directory—asking what brand of cooking utensils they prefer.
The broad preference of discriminating women for
"Wear-Ever"
Aluminum Cooking Utensils
is the result of the ever-growing appreciation of the many advantages possessed by utensils that are pure and safe—a pride to own and a joy to use.
Replace utensils that wear out with utensils that "Wear-Ever"
"Wear-Ever" utensils are made of hard rolled sheet aluminum in an American factory in accordance with American standards. Look for the "Wear-Ever" trade mark on the bottom of each utensil.
The Aluminum Cooking Utensil Co.
New Kensington, Pa.
WEAR-EVER ALUMINUM TRADE MARK

RESORTS—FOREIGN
Ocean Travel.

SOUTH AMERICA
BRAZIL-URUGUAY-ARGENTINE
Regular Express Passenger and Freight Service.
New York to Rio de Janeiro, Montevideo and Buenos Aires
S. S. HURON, 17,000 Tons [c], Nov. 1
S. S. AEOLUS, 21,000 Tons [c], Nov. 3
(Steamers of U. S. Shipping Board.)
[c] First, Second and Third Class.
For full information see any passenger agency or
MUNSON STEAMSHIP LINE
Passenger D't, 83-92 Beaver St., N.Y.
also at the Line's Offices at
Drexel Bldg., Philadelphia. | Keyser Bldg. Baltimore.
418 Olive Street, St. Louis. | Mobile, Alabama.
Conway Building, Chicago.

RESORTS—FOREIGN.
Ocean Travel.

RESORTS—FOREIGN.
Ocean Travel.

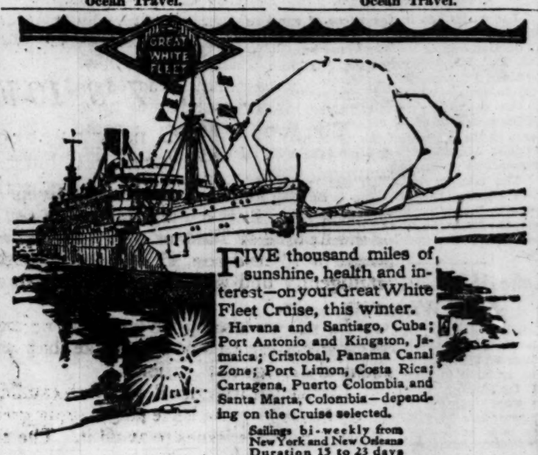

FIVE thousand miles of sunshine, health and interest—on your Great White Fleet Cruise, this winter.
Havana and Santiago, Cuba; Port Antonio and Kingston, Jamaica; Cristobal, Panama Canal Zone; Port Limon, Costa Rica; Cartagena, Puerto Colombia and Santa Marta, Colombia—depending on the Cruise selected.
Sailings bi-weekly from New York and New Orleans
Duration 13 to 23 days
Quaint, old-world scenes, picturesque native life; fascinating foreign cities.
Great White Fleet ships are the newest and finest in Caribbean Cruise Service. Only one class—First Class.
Write for Illustrated Folder, Cruise Leaflet and Trips Ashore Folder
Address W. F. Newberry, W. P. A.
UNITED FRUIT COMPANY
208 S. La Salle Street Chicago
General Offices 131 State Street Boston, Mass.
The CARIBBEAN CRUISE
GREAT WHITE FLEET

S. S.
OLYMPIC
Largest British Steamer
LONDON & PARIS
November 6
Unsurpassed Cuisine
Spacious Staterooms
Every Comfort
Suites de Luxe
Accommodations Available in All Three Classes
WHITE STAR LINE
14 N. Dearborn St.
Chicago

FRENCH LINE
COMPAGNIE GÉNÉRALE TRANSATLANTIQUE
Express Postal Service
NEW YORK—HAVRE—PARIS
ROCHAMBEAU ..Oct. 28 Dec. 4 .....
LA SAVOIE .....Oct. 30 Nov. 27 Dec. 24
FRANCE .....Nov. 4 Dec. 1 Dec. 29
LEOPOLDINA .....Nov. 6 .....
LA LORRAINE..Nov. 13 Dec. 11 .....
LA TOURAINE..Nov. 20 Dec. 18 .....
HAMBURG DIRECT
NIAGARA .....Nov. 10
CHAS. KOZMINSKI CO., Inc., G. W. A.
133 N. Dearborn. Phone Central 5232

EDUCATIONAL

Learn Gregg Shorthand
The demand for Gregg trained stenographers and secretaries is always greater than the number available.
Enroll Today
Day and Evening Sessions
Gregg School is prepared to give its students the best service at the lowest cost possible, and at the same time guarantee satisfaction.
Call, write or telephone (Randolph 6040) for catalogue.
Gregg School
6 N. Michigan Ave., Chicago, Ill.

RAG Jazz and Popular Music taught beginners or advanced in 20 lessons. CHRISTENSEN PIANO SCHOOLS, 20 E. Jackson—Harrison 5078, 520 S. Western—West 1311. 1004 Belmont—L. V. 894

PACIFIC LINE
To SOUTH AMERICA
DIRECT PASSENGER SERVICES
NEW YORK - VALPARAISO
CALLING AT
Cristobal, Callao, Mollendo, Arica, Iquique, Antofagasta, Valparaiso
"EBRO" NOV. 27
"ESSEQUIBO" DEC. 21
and Monthly Sailings Thereafter
THE LARGEST STEAMERS IN THE TRADE
NEW YORK - GUAYAQUIL
Calling at
PUERTO COLOMBIA CARTAGENA
Cristobal
Buenaventura Esmeraldas Bahia Manta
GUAYAQUIL
By TWIN-SCREW PASSENGER STEAMER
"QUILLOTA" NOV. 3
THE PACIFIC STEAM NAVIGATION COMPANY
SANDERSON & SON, General Agents
26 Broadway, New York Phone Broad 2360
OR ANY STEAMSHIP TICKET AGENT

RESORTS AND HOTELS
Hotel Atlantic
Dinner de Luxe
$1.50
Rotisserie Specials
Clark—South of Jackson

RESORTS AND HOTELS
Hotel Dennis
ATLANTIC CITY, N. J.
An American Plan Hotel of Distinction and Real Comfort
FIREPROOF GARAGE.
CAPACITY 600.
WHITE HOUSE, BILOXI, MISS.
Modern hotel, overlooking Gulf of Mexico; 18-hole golf course. Illustrated booklet on request.
Mrs. Cora E. White, Prop. Walter E. White, Mgr.

RESORTS—FOREIGN.
Ocean Travel.

RESORTS—FOREIGN.
Ocean Travel.

100% American—100% Service
U.S. MAIL STEAMSHIP COMPANY Inc.
NEW YORK to QUEENSTOWN (Westbound)
BOULOGNE—LONDON
OLD NORTH STATE: Sailings, Nov. 6, Dec. 18
CREOLE STATE: Nov. 27, Jan. 8
PANHANDLE STATE: Dec. 4, Jan. 15
Magnificent New Steamships
American-built—American-operated
First Class Only—Luxurious accommodations, outside rooms only, bedsteads in all, baths with most rooms, excellent cuisine, spacious enclosed promenade.
NEW YORK to BREMEN and DANZIG DIRECT
S. S. SUSQUEHANNA
Sailing November 11, Cabin and Third Class Only
Passenger Department.....45 Broadway, New York City; Telephones, 1200 Whitehall
Freight Department.....120 Broadway, New York City; Telephone: 6000 Rector

RESORTS—FOREIGN.
Ocean Travel.

RESORTS—FOREIGN.
Ocean Travel.

8 IDEAL TROPIC CRUISES
Aboard Trans-Atlantic Liners
WEST INDIES WINDWARD ISLANDS
PANAMA CANAL SOUTH AMERICA
Specially Selected Ports of Call.
Six Cruises from New York. Two Cruises from New Orleans.
JANUARY 12-21-22
FEBRUARY 19-12-21
MARCH 12-23
1921
WHITE STAR LINE
Twin Screw Steamer
MEGANTIC
14,878 Tons Register 20,470 Tons Displacement
AMERICAN LINE
Twin Screw Steamers
NEW YORK 10,200 Tons Register
ST. PAUL 16,150 Tons Displacement
THE LARGEST STEAMERS TO THE TROPICS
INTERNATIONAL MERCANTILE MARINE COMPANY
CRUISE DEPARTMENT 14 NO. DEARBORN ST., CHICAGO

[ADVERTISEMENT] [ADVERTISEMENT] [ADVERTISEMENT] [ADVERTISEMENT] [ADVERTISEMENT] [ADVERTISEMENT] [ADVERTISEMENT] [ADVERTISEMENT]

To the Voters of the United States:

Chicago, November 1, 1920.

MY reasons for supporting Governor Cox and the Democratic Party in this presidential campaign, and for wishing to put all the strength that in me lies into that support, represent to me an imperative command.

It will be understood from the name I bear how painful the reasons are, constituting as they do an arraignment of the Republican Party which I have loved for years, and for whose historic leadership I have so profound respect.

We are confronting a great national issue which comes to us out of the world war. The issue is embodied in the League of Nations.

We must decide what is our part in reconstructing human affairs among the nations out of the greatest catastrophe in the history of the world.

What we do and the way in which we do it will affect the world for generations to come.

It is therefore not too much to expect of ourselves that we put this great question first in our minds today, and ask ourselves about it:

Shall we go backwards in shirking, or forwards towards responsibility?

Is the United States in the world for selfishness or service?

Shall we approach the solution of our world responsibility through the dark uncertainty of the new political operations intimated by the Republican Party; or shall we take the road that leads to the open door awaiting us?

These are some of the questions which the voters must answer at the polls on November 2d.

The issue of party is lost today in the issue of great national duty.

The internal questions on which the voter would ordinarily range himself on one side or the other, according to his views of the management of the affairs of the national government, in this or that particular—all these questions should wait. We have had them, and we shall have them. They are not new. We have progressed so far, and we shall progress further in their solution. But they should stand aside now.

The party to whom we commit the government today must answer to us on the one paramount question of our national duty.

The Republican Party is not living up to its history of principle. It is willing to confuse and distort the issue of the League of Nations, which should be held out to our people in all clearness, simplicity and truth, that they may intelligently find where their devotion to duty should lead them.

In all our history we have had no moment with more tremendous consequences at stake than are in our decision about the League of Nations.

In this moment, the Republican candidate for the Presidency is dodging the issue and making great effort to stress all other possible issues to avoid it. The Republican Party is showing us leaders all at variance, and apparently deceiving each other and the public in the effort to get a common road.

Some of their leaders who are in favor of the League are trying to keep step with the heterogeneous course of the party on a separate basis of their own.

It would require tutelage of the candidate to hold him to it. But if tutelage is to be expected, the question is, whose tutelage would be effective?

The political combinations of the Republican Party at this moment seem to be filled with jugglery.

When a man asks to be the leader of the United States in the moment of its sovereign gift of itself newly to the world, his course and his reasons should be understood and approved by all the people. He should express their purpose and their spirit.

The course of the Republican candidate?—who can tell it?

The propositions of the candidate and the party are uncertain. They give us hints of "an association." A new association is a will o' the wisp, and the idea is an insult to all of the civilized nations who are now members of the League.

If the Republican candidate advocates dealing with the existing League of Nations, which he has repudiated, he gives no concrete idea of what he would do or how he would do it.

He hints at private understandings with various nations—which suggests only a return to secret diplomacy.

We are not presented by the Republican Party with a clear course or with sound reasoning; nor yet, it seems, with the whole truth of the situation.

In their reasoning, as presented at all, we find selfishness and fear to be the dominant notes.

Whether personal animus or party ambition are playing a part in their attitude on this world question we do not like even to think.

No man or group of men, nor their wrongs, actual or imagined, nor their mistakes, are the issue today.

The organization of humanity is at stake today, and awaits our action.

The Republican Party does not offer us a possible leadership in this great moment.

I am moved by the thought that the Republican Party is now repudiating and endangering, by its attitude, the development of the principle once originated within it by James G. Blaine.

The principle of the League of Nations is the principle of Pan-American Association extended to the civilized world.

The Democratic Party offers us today the consummate achievement of our President acting and speaking for our people—in the actual realization of the aspirations and dreams of men through ages for association together instead of separation throughout the world.

The Democratic Party offers us a straight road to the fulfillment of national duty. We should take it, and take it so strongly, that the ring of it will echo around the world, and the spokesman of our decision receive from us the command of the people of the United States to go forward in the true spirit of our nation.

I believe that those Republicans who are loyal to the United States first are called upon to vote the Democratic ticket in the Presidential election of 1920.

The criticisms of the League do not seem to be honest. They savor of dust—thrown in the eyes of the people.

I must call attention to some of them, and I must make most mention of the recent utterances of a great jurist who reviews the situation for the people.

It seems that he must have been misquoting himself and underrating public understanding when he says that "the League is an alliance to enforce perpetually, for all future time, the decisions of Mr. Wilson and his associates in 1919, without regard to whether these decisions should prove to have been right or wrong."

We cannot make this statement accord with the facts. We hope he does not reveal an effort to arouse personal feeling in support of his plea when he alludes to the decisions of "Mr. Wilson and his associates."

There is a sadness in being called upon to point out such a mistake in a statement on this subject in this moment from such a source.

What of revolution? What of purchase?—methods of adjusting boundaries which we of the United States must consider good ones. And what of the methods of changing boundaries which are in the process of evolution—arbitration or common consent to separate?

The fact seems clear and simple that the need for changing boundaries is one of the most fundamental reasons for the existence of a League of Nations. Without a League they can hardly be changed except by war. The League of Nations is precisely the one place where questions involving boundaries can be brought and solutions of justice reached without war.

It is the only instrumentality which would help the world to progress toward peaceful and civilized methods of settling their differences, including their boundaries.

It is only the method of highway robbery of territory, and subjugation of people, that the League commits its members to prohibit.

We know the great lawyer would not stand as the upholder and continuer of these barbaric methods through all time—this barbaric state of things which is responsible for the origin of the world war, and marks the stage of society out of which the world must progress if war is to be abolished.

The chief part of his argument is based on this error. We regret that such a mistake shakes the whole.

His second objection, to our submitting to the League our policies whenever that would be appropriate, seems to unnecessarily doubt the strength of our policies.

His third objection, that the provisions of the League are against the American desire for international law, seems strange when we know that the League becomes the sponsor for the development of a real court of international justice; and strange when in another part of his address he calls this an incidental provision.

We must conclude that he has not too carefully examined his arguments, but is swayed by a belief that we should stay by ourselves and still fight our way—that we should not progress toward co-operation and world union.

On his fourth objection, that the League creates a super-government, we must remind ourselves that our conception of government is not that it is a ruler, but a servant of the people, and that this conception must increase, must grow, in the world.

His fifth objection, that the provisions of the League do not correctly articulate with our constitutional provisions to make those who represent us in the League responsible to the people, leads us to the thought that we must surely expect that with new duties and functions we must evolve adaptations of our machinery to meet all needs. Whatever changes would be found to be desirable in order to bring our operations in the League close to the people of this country, would surely be brought about.

Other directions have been pointed out in which parts of the machinery of our government may not meet all of the present requirements, or may be an outgrown expression of relations as they were seen in 1789. It might not be disadvantageous for the United States to have occasion to review some of them, and the history of the last months suggests the thought that even senatorial functions might well undergo some change.

The criticisms of Article X. do not see its purpose, and they miscalculate its effect.

The first object of the League is to prevent war. As in all else for prevention, the root of the evil should be cured. Land grabbing and subjugation of peoples, from all ages, are the chief causes of war. So, if all nations unite in an agreement not to permit these things, to that extent the chief cause of war is abolished.

If that cause is left an open way, the tendency to war might be too strong to curb. But with this agreement against aggression, the end of war begins. When Russia and Germany and all civilized nations come into the League, in their own time, the entire civilized world will be committed to this agreement.

Thus the Article is preventive, and its moral effect deterrent of war in the highest degree. With the force of a signed agreement against aggression, and mutual promise to use all means besides war first, to enforce it, the element of physical force becomes a final power in the background. It may be looked upon as the same kind of necessity as a policeman's club, which by its presence avoids the necessity of its use.

It seems quite certain that a war crisis would be further removed from us because of such an agreement as this Article calls for.

It seems that the possible obligation to go to war, under the Article, is not comparable with the moral and practical effect of the Article on the whole world to refrain from that chief cause of war.

It seems that war would be almost impossible while the agreement holds.

The misconception about the six votes of the British Empire is an easy mistake to understand, because the arrangement concerns two bodies.

It is not true that the British Empire has six votes to our one vote in the Council, which is the main responsible body of the League.

In this body each member has one vote and one representative—the British Empire one, the United States one.

In the lower body, or Assembly, which is the consultative body of the League, the five colonies of the British Empire have each one vote, independent of Great Britain's vote.

This body, which is largely devoted to discussion, is the place in which it is recognized that the colonies of the British Empire are of a size and importance to warrant their having an individual part to play in the opinion of the world.

By the same token, their part would not necessarily be in unison with Great Britain. These great, free commonwealths—Canada, Australia and the rest—are just as likely to influence the world in directions of the thought of the United States as in directions of Great Britain's.

But in any case submitted for vote in the Assembly, the United States could not be outvoted, for all decisions of the Assembly are conditioned on the concurrence of the Council, which must be unanimous. The result is that no decision of the League could override the vote of the United States.

In the event that the United States should be a party to a controversy with the British Empire, and by reason of the controversy both would be excluded from voting, it is understood that no part of the British Empire would have a vote in such a case. This spot, which contains an intricacy, should and would of course be made wholly clear in our entrance into the League.

Of the injustices which no doubt are contained in the Treaty, and which we should consider, it seems to be correct that we should accept these as the nearest approach to what we should call justice which could be obtained in the tangle of circumstances then existing, out of a conference in which powers were met equally, just from the throes of war, to frame a Treaty.

It seems that we should take the arrangements that were made, only as a basis for beginning the League and not to be thought of as provisions of the League—but quite the contrary.

The League itself must be recognized as a forum where all injustices which concern the world can be brought, and where, for the first time, solutions can be arrived at peaceably.

In discussing all sides of the League, it is to be rememebered that the League can go forward to perfect itself from its beginning.

It is also to be remembered that if it does not seem to the United States to do so, and if it should seem to us to retrogress instead of progress, we can withdraw from it.

In the discussion of the criticisms of the Covenant of the League, the great values that it contains are not mentioned, and need to be constantly kept in mind.

There are great fundamental constructive measures which are built upon the foundation of the League—measures that are already begun for civilization, and point to yet undreamed-of development—

—international co-operation,
—open agreements,
—international law as a foundation of national action,
—reduction of armaments,
—mutual supervision of manufacture of munitions,
—mutual supervision of international relations threatening to disturb peace,
—agreement to invite arbitration or inquiry in disputes,
—agreement to accept arbitration in certain cases,
—establishment of a permanent court of international justice which may also be advisory,
—public discussion of disputes,
—if any member resorts to war, disregarding the Covenant, all agree to sever relations, and use non-war measures first jointly—thus for the first time in history beginning a plan by which nations may emerge out of methods of settling their differences which individuals have long agreed to call barbarous,
—guardianship of nations suddenly freed and unable to stand alone,
—agreement to endeavor to secure and maintain throughout the world: fair conditions of labor, just treatment of native inhabitants of ward nations,
—supervision of agreements about dangerous traffics,
—freedom of communication,
—international prevention and control of disease,
—international support of the Red Cross.

It is all of this that the opposition is today asking us to let them throw away.

The question for us is, how do they dare to do it?

It is a turning point in our history. Not since the Civil War have we had such grave issues hanging in the balance. East, West, North and South should unite in one thought—National honor—National duty.

Never again shall we have the same opportunity—a chance to lead the world to democracy.

Shall we stay back and out?

Shall we go forward through the open door and help to evolve the League from within?

The door is opened by the sufferings of the world.

Strange that any should think that the ideal would deter us who are bred of ideals and daring.

Following in the footsteps of Columbus, of Washington and of Lincoln, shall we not trust our strength?

Coming out of the great war we are changed. We have caught the fire of our fathers. We have caught the spirit of our sons.

When civilization needed our help, they turned the tide. It was done then.

The League of Nations is built upon the labors and sacrifices of our youth. We must not fail of its achievement.

It carries forward what they gave themselves to begin. It builds a new world of freedom and faith on the world they gave themselves to save.

Let it carry their spirit to the uttermost parts of the earth.

Mrs. Emmons Blaine

(Mrs. Emmons Blaine.)

VOTE FOR COX

MARSHALL FIELD & COMPANY

Creators of Merchandise

NOT all our patrons think of Marshall Field & Company as manufacturers on a gigantic scale.

Yet the large industrial communities created, developed and managed by us, the immense industries owned and operated by us, and the vast manufactures under our exclusive control—all make us large factors in production.

These activities in creative power are significant to the customers of this Store because of the qualities they command and the economies they effect at the sources of merchandise.

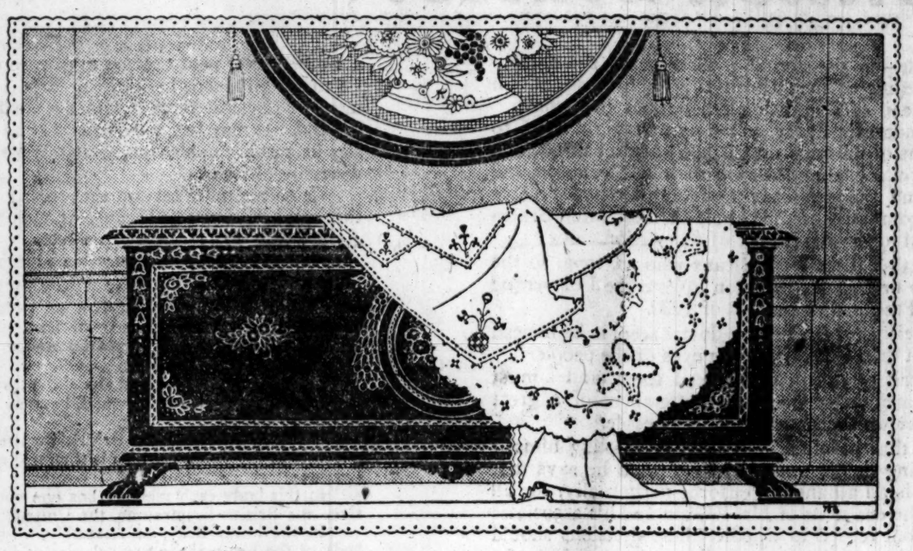

Announcing Our Second Annual November Sale of

Decorative Household Linens

FOR thirty-seven years we held an annual Linen Sale that embraced Linens of all kinds in its scope. Last year, in order to improve our service, we decided to concentrate on certain divisions in certain months.

For our Sale of Decorative Household Linens we chose November, in order to give our customers an opportunity to select holiday gift Linens at January reduction prices. Commencing this morning, every piece of Decorative Household Linen in our stock will be placed on Sale at reduced prices. Trained salespeople will wait on you to make selection easy.

Included Are Center Pieces, Doilies, Dresser and Dressing-table Covers, Embroidered Sheets and Pillow Cases and Lace-trimmed and Embroidered Bedspreads. A Few Particularly Interesting Hand-Embroidered Items Are Mentioned.

Madeira Luncheon Sets, 13 pieces, $9 to $40.
Florentine Luncheon Sets, 17 pieces, $25 to $60.
Madeira Center Pieces, $2.75 to $13.50.
Madeira Napkins, 13 inch, from $10 up.

Second Floor, North, State.

With Colored Embroidery

Are Women's Overblouses

VERY new and favored for wear with the smart tailored suit are Overblouses, gleaming with touches of embroidery of metal thread and silk floss.

Those sketched are of crepe Georgette in becoming street shades. On the left, is one in brown and light henna combination, embroidered. It ties gracefully in the back, $13.75. Blue crepe Georgette Blouse, embroidered in green silk and gold thread. Right, $17.75.

Women's Blouses, Sixth Floor, Middle, State.

From Many Generations of Lace-makers

Comes the Skill of Women Who Make These Fine Belgian Laces

TO the love and appreciation, inherent in most women, of the beauty of real Lace, must be added wonder at the skill and patience which achieves such fineness, such delicacy, such perfection in intricate designs.

We are again receiving shipments of these fine Belgian Laces, the lack of which was seriously felt during the cessation of the lace industry at the time of the war. Their true loveliness and distinction will endear them to all of those who are true lovers of real Lace.

Valenciennes, Point de Paris and Point de Venice Laces Are Attractively Priced

Valenciennes Edging, yard, 45c, 65c, 75c and 95c.
Insertings, yard, 65c, 75c, 95c.
Point de Paris, yard, 95c, $1.25, $1.45.
Point de Venice Laces of varied widths, the yard, $6.90, $9.90, $12.90, $15.90.
Bands, the yard, $5.90, $7.90, $8.90, $9.90, $15.90.

First Floor, South, State.

Sterling Silver Cameo Brooches

Attractive New Pieces Have Interesting Prices

SHELL Cameos from Italy, which we have in well-chosen mounts of sterling silver, are offered in a rich profusion of sizes, cuttings, and mountings.

Some mountings are in gold plate, others in the silver, and all are adorned with scroll and engraved designs of a desirable character. The Cameos show a variety of shadings and colors in their backgrounds.

The selection is the more interesting because of the prices, very low, for Brooches of such fine quality. $3 to $8.50.

First Floor, Middle Room, Wabash Avenue.

Lovely Evening Clothes in Preparation for the Coming Season

HOW greatly do lovely Evening Clothes lend of their brilliance and gayety to our social life! A delicate, shimmering gown, an exquisite, becoming Wrap—and you are transformed from everyday life to a world of enchantment and romance.

Our Women's Apparel Sections are prepared now with models of the most charming materials of gratifying qualities, and lines joyously interpretative of youth.

WOMEN'S EVENING GOWNS SHOW SHEER LACES AND CRYSTALLED NET

The two Gowns sketched above hint of the great preference which this season is giving to laces and sheer nets. Chantilly lace flouncing, black or tinted, is widely used, while beaded, embroidered and spangled net is noticeable on many a lovely gown.

On the left is a Gown of black charmeuse with Chantilly lace blouse and flouncing, with touch of ostrich. A Gown of rose-colored satin is irradiant with crystal beaded net of same color. Center.

Women's Frocks—Sixth Floor, South, State

WOMEN'S CHIFFON VELVET WRAPS ARE FUR-TRIMMED OR PLAIN

In rich black or ravishing colors are a number of models of this beautiful soft velvet of richest quality which drapes so charmingly or falls in rippling folds. Enveloping collars of becoming furs enhance many of them, while others are wonderfully smart with heavy tassels as effective trimming.

On the Wrap sketched above, of American Beauty velvet, is a collar of gray mongolie, that fur so much used by French designers on imported models. $195.

Women's Coats—Sixth Floor—North, State

You Will Enjoy Walking

in Such Smart, Sensible Walking Boots

ON these brisk Autumn days which fairly call you forth to walk in the clear, invigorating air, one of the very first considerations is smart and comfortable walking Shoes. Such sensible, good-looking Boots are made with Cuban heels, the last so constructed as to hug the arch closely and fit trim around the ankle. These are, in addition, extremely distinctive in appearance and workmanship.

The Boots sketched are of tan calfskin, with Cuban heel and welt soles. The character, fine workmanship and excellent material of only the best Footwear are found in these Shoes. $16.

Fourth Floor—South State

Our Annual Sales of

Women's, Misses' and Girls' and Juniors' Coats

THIS is assuredly the time to buy your winter Coat with the advantage of Sale prices coming right at the beginning of the cold weather season. All of the Coats in these Sales have been purchased especially for this time. The quality of the materials used, the new and charming styles, the attractive trimmings of fur, stitching or embroidery, all combine to make them of the greatest possible values for the prices at which they are offered.

Women's Coats, Sixth Floor, North, State. Misses' Coats, Sixth Floor, North, Wabash. Girls' & Juniors', Fourth Floor, North, State.

Blue Rose Soap Has an Elusive Fragrance

WHICH is delightful and identifies it immediately as a Blue Rose product. It is made especially for us, and bears the stamp of approval given all products which meet our exacting requirements.

Box of six large cakes, $2.75.

First Floor, North, State.

Do You Need Gloves for Cold Weather?

THOSE that are heavy, warm and smart, too, are of fine cape leather in 6-button length with strap wrists. In brown, tan, beaver, mode and gray, some with contrasting gores and straps. The pair, $4.90.

First Floor, South, State.

In the November Sale

Maids' Aprons

WITH the opening of Winter homes, the outfitting of the maids becomes of great importance. Through an advantageous purchase an exceptional offering of serving Aprons, large morning Aprons, Fancy Bands, Caps, Collar and Cuff Sets is made possible at unusual prices.

Sixth Floor, Wabash Avenue.

Better English

This week is Better Speech Week, and all who are interested in the use of better English in homes and schools are busy promoting the laudable movement.

This Store, in recognition of the importance of this movement, presents in its Book Section a comprehensive collection of books on the subject of speech and works of kindred nature, including books on modern English, books of reference, and dictionaries. Also in this showing are many of the books recommended by the commision promoting the Better Speech Week.

We invite not only the public but in particular the teachers and the members of Parent-Teacher Clubs to come in and examine the books relating to this very important subject.

Book Section, Third Floor, North, Wabash.

Rich Lustrous Velvets

HERALDED through the ages as one of the most luxuriously beautiful of fabrics for the fashioning of lovely apparel, Velvet is highly favored for the afternoon, dinner or evening gown during the winter season.

Chiffon Velvets and Velveteens in Complete Assortments

Black and colored Chiffon Velvets, 41 inches, the yard, $10.

Colored Chiffon Velvets, 38 inches wide, the yard, $8.50.

Black Mousseline Velvet 39 inches, the yard, $4.50 and $6.50.

Velveteens, domestic and imported, in the lovely Autumn shades for street and evening wear, $3.75 to $9.50 the yard.

Silk Duvetyn, soft, fine draping quality, will make charming frocks, wraps and hats. In the season's newest shades, 18 inches wide, the yard, $5.75; 36 and 38 inches, the yard, $11.50.

Second Floor—South, State.

Starting Gifts for Christmas?

Semi-made Aprons, in the Annual November Sale, 35c

SEMI-MADE means that these Apron patterns have been cut out, with pockets and apron ties attached, ready to put together. They need only the individual touch of finishing and dainty trimming to make them intimately personal and desirable for gifts or your own use. Many dainty materials and styles.

Second Floor, Middle, State.

The Exposition of Winter Millinery

OUR Winter Millinery season opens this morning with displays of Hats for the many social affairs now approaching—the theatre, dinner, dance or opera.

In all of the Millinery Sections will be found models charming and artistic and lovely. They are the newest interpretation of our own and other designers of the winter modes.

Fifth Floor, North, State

FOR THIS WEEK—

All Venetian Glass Reduced

THE delightful colors and strange, satisfying shapes of Venetian Glass, as seen in the room we devote to its showing, have won it a large following of admirers who will find this a welcome notice.

In order to remove certain patterns and pieces before the arrival of new shipments, prices on the entire stock of Venetian Glassware are considerably reduced during this week.

Stemware, including several different styles; Covered Jars, Bottles, Vases and Compotes in varied colors and shapes are among the pieces affected. The new prices will be found surprisingly low.

Second Floor—Wabash Avenue

Women's Imported Suits Are Inimitably French

WHAT woman is there who does not crave the unique? That desire is gratified in these imported Suits, rich with embroidery and luxurious in trimming of beautiful fur. All the creative art of the French has entered into these lovely creations, personally selected by our own representatives.

Prominent in our complete selections of Winter Suits are those of lustrous velvet, many of them handsomely trimmed with fur. Both the small woman and the woman who wears an extra size is provided for.

Two Charming French Models Are Sketched

Left—A long scarf effect of natural squirrel is the feature of this Suit of blue French velvet. Vest and cuffs of wine colored duvetyn show black and gold braid.

Right—A costume fashioned of French duvetyn, with deep collar, bands, and cuffs of natural squirrel. A deep flounce of the squirrel is unusual trimming of skirt.

Sixth Floor, South, State.

Autumn's Scarfs Are of Bright Colored Wool

Attractively Priced Are These at $8.75, $10, $13.75

IF you would be smartly and warmly clad too, the wool Scarf, wide and long, will prove a great satisfaction especially if it is one like these of soft Camel's hair wool with belt and shell buckle. Swathed about the neck, blowing with the wind, they are an attractive finish to sports or street costume. Their qualities at these prices are excellent.

Sports Apparel—Sixth Floor, Wabash

SECTION TWO.
GENERAL NEWS,
SPORTING, SOCIETY,
MARKETS, WANT ADS.

Chicago Daily Tribune.

THE WORLD'S GREATEST NEWSPAPER.

MONDAY, NOVEMBER 1, 1920.

8 DEAD IN A DAY; AUTO HITS POLE IN SHERIDAN RD.

Race for Crossing Adds to Motor Fatalities.

Deaths by Automobiles in Chicago Since Jan. 1, 447

Eight persons died in motor vehicle accidents yesterday and early this morning.

Walter Gribbens, chauffeur for Edward Kahn, a South Water street merchant, took his employer to his home at the Parkway hotel about midnight this morning. Gribbens then went to a saloon at Buckingham place and Halsted street, where he met Tom Flood, said to be an ex-prize fighter, and three other men. They went for a joy ride. At Cornelia avenue and Sheridan road the car skidded and hit a light pole. The machine turned over, pinning the men beneath. Flood was killed. The others were slightly injured.

Crossing Race Fatal.

Racing for a crossing at West Fifty-first street, the automobile of Joseph Checcavilli, 6250 South Western avenue, was struck by a Pere Marquette passenger train. The automobile of Henry Sindler, 5217 South Honore street, the other racer, hit a freight train.

Both men and John Sataru, 5205 South Wood street, were killed. Arthur Bueke, 8534 South Green street, and Alfred Mathea, 5604 South May street, were seriously injured. The two automobiles were returning from a Halloween party.

Killed in Husband's Auto.

Mrs. Fred Smallhorn, 1923 West Fifty-sixth street, was killed when her husband drove his automobile into a safety island at East Forty-seventh street and Michigan avenue. The automobile rebounded from the island into the automobile of Mr. and Mrs. William Krospeck, 5018 North Troy street. They were seriously injured. The police are holding Smallhorn.

Mrs. Florence Hedrich Schay, 2708 Francis place, died of injuries received when her automobile collided with another automobile.

Eleven year old Albert Seeberger, 1131 South State street, was killed by the automobile of Christ Draso, 3032 Princeton avenue.

RAILROAD BARES AGENTS' GRAFT IN PULLMAN BERTHS

Substantiation of charges, made frequently in the days of the United States railroad administration—that Pullman reservations could be obtained only by political pull or generous tipping of ticket agents—was made public yesterday by the Pennsylvania Railroad company.

In an official statement the railroad officials declare that after investigation they found that many Pennsylvania ticket agents were holding back Pullman space to force seekers for reservations to pay them gratuities. The statement adds that the offending agents were discharged and requests that in all cases where agents refuse applications for space the company be informed of the time of application so that a check may be made on the activities of agents seeking tips.

It also was announced that the sale of Pullman tickets would be taken over by the Pullman company—which was deprived of this privilege during the war—as soon as arrangements can be made.

"Sound Money" Hanna Expires at Indianapolis

Indianapolis, Ind., Oct. 31.—Hugh Henry Hanna Sr., known internationally as a "sound money" advocate and member of several commissions to adjust foreign exchange, died here today. He was 72 years old.

He was also prominent in the affairs of the Presbyterian church, having been president of the Presbyterian Brotherhood of America in 1906 and in 1911 was appointed vice moderator of the general assembly of the church.

He was elected as one of the Republican presidential electors from Indiana in 1900. Death was due to uremic poisoning.

Rabbi Wise Speaks at Roosevelt Memorial

"Theodore Roosevelt—Pioneer." A frontiersman, courageous, unafraid, and a boy to all the world throughout his life. Rabbi Stephen S. Wise, friend and counselor of Roosevelt since he first met him in a classroom at Columbia university twenty-nine years ago, thus characterized the former president at the Sunday Evening club's Roosevelt memorial meeting in Orchestra hall last night.

Dr. Wise insisted Theodore Roosevelt was not a radical, but ever a conservator of the highest, holiest things in our American life.

Pa-in-Law Lands Hero on Bad Check Charge

Duncan Dunscombe, former lieutenant overseas, wounded, gassed, decorated, recently married to Adelaide Esborn of 3735 North Natoma avenue, was arrested in Ogden, Utah, yesterday. His father-in-law charges the ex-hero passed bogus checks that cost him and his family $531.75. The checks were stolen from O. J. Vogel, manager of the Falk American Potato Flour corporation, on a Pullman en route from Pittsburgh. Esdorn says he wouldn't be surprised if Adelaide's husband came to Chicago on that train.

SCRATCHING THE BALLOT

HELEN WILSON, of the Independent Republican headquarters in the Morrison hotel, demonstrated Saturday her ability to take advantage of the franchise when she marked and scratched her ballot in one minute and twenty-five seconds.

Miss Wilson, whose home is at 5323 Harper avenue, marked two columns and made twelve "cross-overs" from one column to another in the elapsed time. She did not mark the party circle.

"It's easy when you know how," she said. "When we women get used to it we can surely beat the men in quick but conscientious voting."

Miss Helen Wilson showing how a woman can mark her ballot for the candidates she considers best, regardless of party.
[TRIBUNE Photo.]

AUTO VICTIMS

Some of Those Killed or Hurt in Day's Accidents.

MRS. FRED SMALLHORN. [Wood Photo.]

FRED SMALLHORN. [Wood Photo.]

JOHN SATARU. [Union Studio Photo]

HENRY SINDLER. [Urbanowicz Photo.]

COUNTY JUDGE ASKS THAT TOILERS HAVE EARLY RIGHT OF WAY

BY COUNTY JUDGE BURNS.

On the eve of election I want to appeal to those voters of Chicago who have sufficient leisure to enable them to vote during the middle of the day to keep away from the polls until after 9 o'clock tomorrow morning. I ask this in order that easy access to the polls may be afforded the working people of the city, who must vote before they go to work or not at all. I anticipate that they will require more time than usual for their voting, judging from the hundreds of requests for information as to how to split a ballot which I am receiving.

My final word to the voters who intend to split their ballots is this: Do not put any cross in any party circle. Leave that cross blank. Put a cross in the square in front of the name of every candidate you favor, regardless of which ticket he is on. Be sure and vote for the presidential electors in this way.

Again I want to instruct judges and clerks of election not to hurry the voters and to give them ample time.

I am informed that a certain organization has issued cards which give voters an impression that their voting will be facilitated if the cards are presented to judges and clerks of election. I warn the judges and clerks of election to pay no attention to these cards. Those who present them should be forced to take the last place in any line that forms in the polling places.

LEADER'S ADVICE KILLS STRIKE OF 2,000 TEAMSTERS

Men Wait Return of Normal Conditions.

In Bricklayers' hall at Peoria and Monroe streets yesterday, 2,000 members of the Chicago Truck Drivers and Chauffeurs' union, local 705, voted unanimously to remain at work pending further negotiations with the Merchants club and the Chicago Cartage exchange. The negotiations are not to be reopened until conditions and the high cost of living have readjusted themselves.

The vote was taken after Michael Galvin, president of the union, spoke on the prevailing economic conditions and urged the men to use "horse sense" when voting on the strike proposition.

Follow President's Advice.

"At present there is a tendency to reduce the cost of living, and until it is determined how low the prices will go the employers are reluctant to grant wage increases," he said. "It is easy to call men on strike, but there are others who have to be considered in the matter. Your families and the public come in for their share of consideration. And when I studied the situation from every angle I decided the best thing to do was to advise you to stay at work.

"When conditions are more firmly settled, and I think that day is near, and your wages aren't sufficient to keep yourselves and families, then it will be time to take some drastic action. But not until that time is reached will I advise a strike."

Men Cheer Speech.

Galvin sketched briefly the labor situation in the city. He cited strikes won after long struggles, but in a financial way the men and unions were the losers. Galvin's speech was cheered by the crowded hall for ten minutes.

The union's contract with the employers expires today. The men asked a flat increase of $10 a week. The demand was rejected.

Tommy Connelly, business agent of the union, and Mike Artery, president of the Machinery Movers' union, also urged the men to stay on the job.

BRAVE COP SAVES DANCING GIRL IN FIRE AT GARDENS

A puff of smoke—the cry of "Fire!"—and orchestra, waiters, entertainers, and patrons in the Campbell Gardens at 2511 Madison street fled for the exits. A dancing girl smoking a cigaret in the dressing room had tossed it carelessly aside, it is said.

The flames sprang up. The smoke was thick. Many girls fled in what they had on, but one of them, Mildred Watson, stumbled and fell. Patrolman John Finerty of Warren avenue station rushed into the dressing room and rescued her. She was revived without difficulty.

The flames were extinguished, the orchestra led the way back, and in a little while Miss Watson was giving her act and the place was as tranquil as before.

HEIGHTS' SCHOOL CHIEF ON TRIAL FOR BRUTALITY

Father Charges He Beat Boy with Rubber Hose.

Chicago Heights is excited over efforts to secure the discharge of Floyd T. Goodier, superintendent of schols, whom residents charge with beating pupils with a rubber hose.

Goodier will be arraigned today before Justice Frank A. McKee of Oak Park on a charge of assault with a deadly weapon. Joseph Healy of Hilltop, a suburb of Chicago Heights, has preferred the charges in behalf of his son, Russell, 12 years old.

Healy is a night superintendent for the American Manganese Steel company. He charges the beating by Goodier has left his son unable to attend classes. He also has filed suit for $5,000 damages against Goodier.

Called Modern Prof. Squeers.

In the complaint Miss Anna Belle Spencer, public guardian of Cook county and Healy's attorney, postures Goodier as a modern Prof. Squeers, and his school as a second Dotheboys hall.

Goodier is charged with planting his knee in the Healy boy's back, and beating him with a rubber hose.

Goodier admitted last night that he beat the boy. "I beat another boy that same day," he said. "They were punished for fighting. It is all in accordance with the rules of the Chicago Heights board of education. The state legislature gives a board of education the privilege of making rules for corporal punshment.

Admits Using Rubber Hose.

"We use rubber hoses about eleven inches long. We punish only in accordance with the rules, which are that the correction must be made out of sight of other pupils and in the presence of another teacher."

According to Healy, his son was hit on the head with a golf ball during the summer by Harry Thompson, another pupil of the same age. The blow has made him deaf in one ear. The Thompson boy and Russe had been quarreling, the father declares, and on his advice Russell defended himself when accosted by the Thompson boy en route to school. Russell emerged the victor, and the beating by Goodier followed.

When the story spread about Chicago Heights a petition was circulated asking Robert Holbrook, president of the board of education, to remove Goodier from office. Goodier is charged with brutality, inefficiency, erratic eccentricity, and with having exceeded his authority.

The charges against Goodier will be repeated Thursday in Chicago Heights, when Zi Green, 219 Morgan street, will be arraigned for not sending his son Isaac to school. Isaac, it is charged, was beaten by Goodier, and expelled from school. When the boy did not appear at classes the arrest of the father was ordered.

5,000 SOCIALISTS MARCH AND SING AT CAMPAIGN END

Five thousand Socialists participated in a parade ending in a big final campaign demonstration at the Ashland Boulevard auditorium, Ashland boulevard and Van Buren street, yesterday afternoon. The procession was headed by a band and several large American flags found prominent place in the line.

The first contingent, consisting of a large delegation of the garment workers' union, assembled at Twenty-first and Blue Island avenue. At Eighteenth street and at Roosevelt road other organizations fell into line. At each rendezvous there was a noisy demonstration. The "Internationale Ode" sung to the strains of the Marseillaise, was the greeting of groups.

Heads were bared as it was sung. It was the rallying cry of the "brothers" and sisters, for nearly one third of the marchers were women and girls.

Banners mostly in white letters on red backgrounds identified the marching units. Banners, likewise in white letters and on red backgrounds, carried legends like this: "Down with the blockade against the workers of Soviet Russia"; "Send Debs from Atlanta to Washington"; "Cox says the league of nations is the work of God; We want a man on the job; Elect Debs"; "Long Live the Russian Soviet"; Free All Political and Industrial Prisoners"; "Lincoln and MacSwiney died to make their countries."

WHEN A FELLER NEEDS A FRIEND

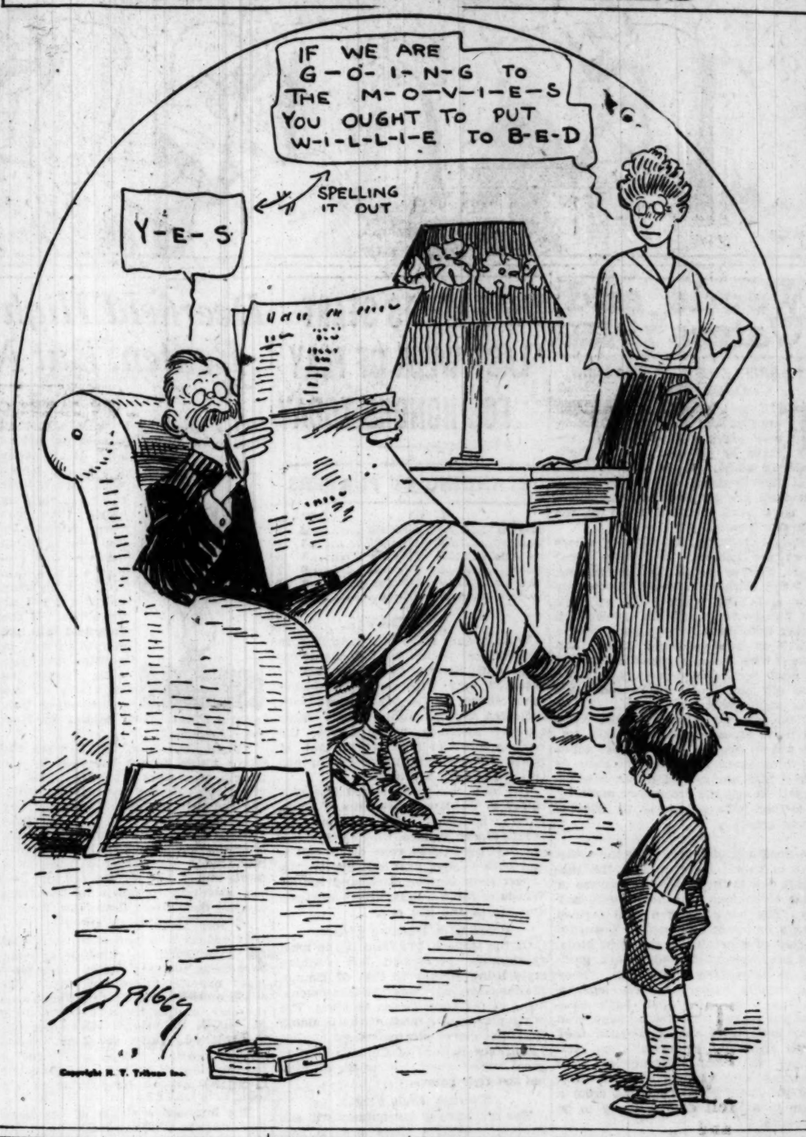

CHICAGOAN DIES, WIFE INJURED, IN "DESERT" WRECK

Los Angeles, Cal., Oct. 31.—Francis M. Moody, a sociological worker of Chicago, was one of the three persons killed in last night's "desert" wreck on the Salt Lake railroad, and his wife was one of the nine seriously injured.

The wreck resulted when the Pacific Overland, east bound, plunged from a bridge one mile east of Mannix, Cal., 178 miles from Los Angeles. Mr. Moody had just entered the smoker when the crash came. He was found with a coat hook piercing the back of his head.

All the injured were brought to hospitals in this city. Mrs. Moody is suffering from lacerations and shock.

Francis M. Moody attracted some attention three years ago by collecting statistics showing the increase of crime in Chicago, and last May he appeared before a congressional investigation committee in Washington to testify on divorce statistics. He was the executive secretary of the International Committee on Marriage and Divorce.

Blames Bigamy on Bible College Reunion "Bun"

Walter J. Nelson, 1458 North Lawndale avenue, has been arrested and will be taken to Boone Ia., on a charge of bigamy. While attending an alumni reunion at Boone Biblical college, Nelson says he met Lucille Phipps, a waitress, and married her while under the influence of liquor. When he told her he had a wife and three children in Chicago she obtained a warrant.

Taxi Chauffeur Killed When Struck by Taxicab

M. Gillis, 3935 West Nineteenth street, a taxicab chauffeur, was run down and killed by a taxicab driven by Nathan Silverman, 1244 South Sawyer avenue, last night. Gillis was running across Kedzie avenue at Roosevelt road to his cab when the other cab struck him. Silverman is held.

The Inquiring Reporter

Every Day He Asks Five Persons, Picked at Random, a Question.

The Question.

Which of America's food products is king?

Where Asked.

Washington street and Michigan avenue.

The Answers.

A. H. Humphrey, 405 North Lawler avenue, secretary—I think meat is the king. The ordinary bill of fare has a meat foundation, and if you don't eat meat you don't get anywhere, especially in Chicago.

Miss Alice Kalmer, 1757 Cuyler avenue, stenographer—Wheat. Peerless for its proteins, unsurpassed as a base of all foods, it leads the world. It is the cereal on which both man and beast subsist.

Arthur Van Gilder, 6552 Normal avenue, architect—Corn is the king product. It is the chief food for meat. It contains the summum bonum of our country's brain and brawn. It can also be used as a substitute for wheat.

Mrs. R. H. Terwedo, Elmhurst, Ill., saleslady—Mr. Wheat. I bow to him. He is supreme. Without him the whole world would be in straits as serious as was Egypt during the seven lean years. Wheat is the farmer's meal ticket.

M. A. Barnett, 240 South Michigan avenue, jeweler—I don't know which is king, but wheat is the most essential. It gives us our bread, our cereals, and, generally speaking, it makes the wheels of industry go round.

SPANISH COLONY MOURNS LOSS OF 'LITTLE MOTHER'

Spaniards in Chicago mourn the loss of Mrs. Rose Pino, 67 years old, 507 North Dearborn street, who died in her home yesterday of heart failure.

MRS. ROSE PINO. [White Photo.]

For many years she had been known as the 'Little Mother' of the Spanish colony in Chicago. Born in Madrid, Spain, she came to this country fifty years ago with her husband, Joseph Pino, a cigar manufacturer. They lived in New York until his death, five years later. Then she came to Chicago with her three children, Louis, Adelaine, and Joseph Jr., and established the nucleus of the Spanish colony.

She was as well known in Tampa, Fla., as in this city and had a wide circle of friends among the Spaniards throughout the country. Funeral services will be held in the home Tuesday morning.

MISS HAY DENIES REPORT SHE IS SUPPORTING COX

"The newspaper story that I am supporting Cox is absolutely false," declared Mary Garrett Hay yesterday, "and is being made for the purpose of trying to spoil my influence with the Republicans."

The statement was made by her after wide publicity had been given of her reported defection from the Republican party. She asserts she has supported Harding and Coolidge in all speeches she has made in the present campaign. Importance was lent to the charge by the fact that Miss Hay was former chairman of the woman's division of the Republican national committee.

ANOTHER WOMAN PRINCIPAL URGES BOXING IN SCHOOL

Favors Letting Boys with Grudges Fight It Out.

Not only boxing gloves but instructors in the art of self-defense should be furnished to the public schools.

This was the opinion expressed yesterday by Mrs. Clara W. Creedon, principal of the Haven school, 1472 Wabash avenue, following the suggestion made by George B. Arnold, chairman of the board of education's finance committee, that gloves ought to be used in all schools so boys with grudges could properly settle their difficulties. Represented at the Haven school are twenty-eight nationalities.

The question of fistic combats became of interest to educators several days ago when it was made public that the method of letting boys fight it out in the school basement was tried in the Webster school, 3315 Wentworth avenue, where twenty-two nationalities attend. At this bout, Miss Alice M. Hogge, principal, acted as referee. According to Miss Hogge, the battle settled the difficulties between the participants.

Favors Gloves and Teachers.

"The school board ought to furnish boxing teachers as well as gloves," said Mrs. Creedon. "It is a great idea to teach the manly art and at the same time end feuds of long standing. If I could get the services of a boxing teacher I would send in a requisition for a set of gloves at once.

"We have very little playground space at the Haven school, and the boys haven't enough room to work off their excess energy. Disputes often arise. The presence of gloves and a teacher of boxing would insure the carrying out of any bouts along scientific lines."

Used in Parental School.

Although it has not generally been known, boxing gloves have been in use in the Parental school, 3600 Foster avenue, for some time. Fred Smith, principal, and president of the Principals' club, declared that the use of the gloves has met with success at the school.

"We don't have many fights here and consequently I have no first hand knowledge of the gloves being used to settle a dispute," said Mr. Smith. "We do use a lot for sport and exercise and we have some very good bouts. The boys like them immensely and generally their use is satisfactory."

PACKERS STATE PRICES OF BEEF DROP 13 PER CENT

Meat prices took another drop during the month of October, according to statements made last night by wholesalers and retailers.

Announcement of a decline averaging 13 per cent on carcass beef at the end of October as compared with the first week of September is made in the regular monthly bulletin of the Institute of American Meat Packers, to be issued today. Sol Westerfeld, president of the Retail Grocers' association, said:

"Heavy corn fed cattle are still high in price and scarce," he said. "The decline in the price of western range cattle is as the packers say."

"On Oct. 26 the wholesale price of loins weighing from 16 to 20 pounds was 15 to 20 per cent lower than the price of loins weighing from 8 to 10 pounds," reads the packers' statement.

"There is a reason why the price of the heavier pork chops is lower than the light ones," said Mr. Westerfeld. "The heavier loins are cut from older hogs and consequently not as tender as the lighter ones. That is why they are in greater demand than the heavier cuts."

$27,109,768 IN NEW ENGINES AND CARS FOR THE I. C.

An expenditure of $27,109,768 for new equipment has been made by the Illinois Central railroad since its return to private control. This was announced yesterday by C. H. Markham, president of the road.

The purchase includes 150 locomotives, 2,150 coal cars, 1,000 refrigerator cars, 500 stock cars, 300 ordinary box cars, 200 flat cars, twenty suburban coaches, twelve compartment coaches, eighteen baggage cars, five dining cars and fifty cabooses.

In addition the Illinois Central has appropriated $8,000,000 for improvement and enlargement of roadway facilities.

The Illinois Central investment, following extensive expenditures by the Santa Fe for motive power, is regarded as the beginning of a period of expansion and improvement of American railroads.

Twelve Killed by Blast at Niagara Falls Tower

North Tonawanda, N. Y., Oct. 31.—Twelve men were killed early this morning in an explosion and fire at the distributing tower of the Niagara Falls Power company here.

Thirteen men were crowded in the room when there was an explosion, apparently caused by a short circuit. The force of the blast burst a steel barrel of lubricating oil, and the flash of the electricity ignited the oil, which was thrown over the men.

Four men were instantly killed, apparently. One escaped serious burns by jumping through a window. The other eight managed to escape from the flame-filled room, but all were so badly burned that they died

KERNEL COOTIE—COMPLICATIONS COMING

(Copyright: 1920: By The Tribune Company, Chicago, Ill.)

PENN STATE TEAM TAKES SPOTLIGHT ON EASTERN GRID

BY ROBERT W. MAXWELL.

Philadelphia, Pa., Oct. 31.—[Special.]—Penn State won by a comfortable margin from Pennsylvania Saturday, but ran up against stiffer opposition than was expected. Heisman's team disputed every inch gained against it and did not let up until the final whistle blew. Scoring a touchdown in the last few minutes of play shows that the Penn players were game to the end.

HUGO BEZDEK. [Penn State Coach.]

It was a great battle against tremendous odds. Bezdek's men knew too much football and were better trained. Hugo did not have to show any of his new plays, which were kept under cover to be used against Pittsburgh later in the season.

The Penn State attack was the split play, the delayed pass and smashes directed at tackles. The front half back would make a fake pass to a man running toward the end, pull the ball back and dash into the line. Penn couldn't stop the play, as her forwards were swept aside and big openings made in the line. Penn played hard as she knew but that was all.

Few Upsets in Dope.

There were some surprises in the games Saturday, despite the easy schedule. Princeton had a narrow escape in the West Virginia battle the Mountaineers coming back strong after the game. Harvard had an easy time with Virginia and Yale defeated Colgate. Dartmouth used substitutes in the Tufts contest and won easily.

The big surprise, however, was the defeat of Syracuse by Holy Cross. Syracuse had a good team, but, like last year, an uncertain one. One week they will play like champions and the next flop like second raters. It is possible the schedule was too much. Playing Pittsburgh and Dartmouth in a row is enough to tire any team.

Notre Dame played a great game against the Army, winning in the final period. The westerners presented a big, shifty, well drilled machine which looked as strong as any team which has been seen on an eastern gridiron this season. Gipp, half back, was the star, his sensational dashes and his marvelously tossed forward passes being the feature of the game.

Lafayette Plays Badly.

Lafayette furnished some opposition to Pittsburgh, but lost by the score of 14 to 0. The Lafayette line outplayed the Panthers, but poor work in the backfield and terrible judgment by Brennan the quarterback, gave Pitt a big advantage.

Center college came a cropper at Atlanta, losing to Georgia Tech by a big score. This started the football world and places Tech up in the running.

Cornell continued its winning streak by beating Rutgers. A lot of other teams have walloped Rutgers this fall, so the Ithacans were not original.

Next Saturday will be a big day in football. Princeton plays Harvard, Dartmouth meets Cornell, Pittsburgh clashes with Penn and Syracuse mingles with Washington and Jefferson.

[Copyright, 1920, By Public Ledger Co.]

ALPERS, 4; JOHNS-MANVILLE, 4.

Alpers and oJhn Manvilles played another tie game in the series for the oJe Haas baseball cup, darkness stopping the game at the end of the seventh inning, 4 to 4. The opening game of the series went twelve innings to a tie.

GASOLINE ALLEY—IT MAKES A LOT OF DIFFERENCE

Woods and Waters by LARRY ST. JOHN

RABBIT AND FUR SEASONS OPEN TODAY.

THIS is opening day for rabbit hunters and trappers in Illinois and every farmer boy in the state is praying for a light tracking snow. It is not probable that their prayers will be answered, but they are praying just the same, or boys have changed a lot in the last few years.

Rabbit hunting, in regions where there are rabbits, is really great sport, full of action and excitement and not without a touch of comedy now and then when a bunny pops out unexpectedly, and the whole party empty their guns "without touching a hair," as has happened more than once. The good natured comments on such occasions, especially by those who did not shoot, are worth more than any rabbit.

Well do we remember the time when six of us blazed away at a cottontail on open ground without doing anything more to the rabbit than to hurry him along, and never will we forget the caustic comments made by a farmer who happened to witness our disgrace!

* *

A good dog adds greatly to the pleasures of rabbit hunting, and the real rabbit dog is the beagle, regardless of what champions of other breeds may say. The working of a well trained beagle on rabbits is just as beautiful as that of a pointer or setter on birds, and they are most lovable dogs, gaining in popularity every day. They are rapidly replacing bird dogs in regions where the quail have been shot out—and if quail have disappeared they have been shot out—until they now rival in numbers the coon hound in rural communities. As Freeman Lloyd points out, the first dog you meet when alighting from a train in a small town is likely to be a beagle.

* *

A good many trappers will probably start operations today, but wherever it is possible it pays to hold off another thirty days. In many regions it is possible for the trappers to get together and agree to "lay off" until the fur is really prime; it has been tried and it works.

Michigan-Ontario League Votes Against Lasker Plan

Detroit, Mich., Oct. 31.—The board of directors of the Michigan-Ontario Baseball league met here today and voted against adoption of the Lasker plan for governing baseball. The action was taken on the grounds that the plan provides no representation for minor leagues.

CUE EXPERTS START LAST WEEK OF PLAY FOR HONORS TODAY

STANDING OF PLAYERS

	W.	L.		W.	L.
Pickette	6	0	Safford	3	4
Maturo	5	1	Rudolf	3	6
Franklin	5	1	Nelson	3	5
Woods	5	2	Weston	3	7
Shine	4	2	McCoy	2	7
Seabeck	3	3	Long	0	11

BY JOE DAVIS.

With twenty more games to play in the national pocket billiard championship at the Strauss auditorium will be resumed this afternoon. Increasing speed shown by the leaders last week indicates a great fight for the three premier positions, which admit the holders into the final tournament, in which Champion Ralph Greenleaf will be the fourth contestant.

The race for these places has narrowed to William D. Ricketts of Flint, Mich., who has six straight wins to his credit; James Maturo, who, after losing his first game, has gone clean and is tied with Walter Franklin, the lengthy expert from Kansas City, and Arthur Woods of Minneapolis. Each has won five games and lost one.

Franklin a Dashing Player.

Of the leaders, Franklin is the most spectacular performer, his dashing style being similar to that of Emmet Blankenship, who won the last tournament at the Inter Ocean building. The other players are more of the plodding type, but clever strategists.

Clarence Safford of Chicago showed great improvement last week, winning his last four games.

Tourney Ends Friday.

The preliminary tournament will end Friday, providing there are no ties. Games today:

12:30—Rudolph and Weston.
2:30—Maturo and McCoy.
7:00—Nelson and Safford.
9:30—Franklin and Ricketts.

ISLANDER STAR SIGNED BY SOX

Duquoin, Ill., Oct. 31.—Ben Smith of Carbondale, known in minor league baseball circles as Candy Smith, has been signed as a first baseman by the Chicago White Sox. Smith has played amateur baseball in southern Illinois for several years and last season played first base for the Rock Island team of the Three Eyes league. He was out of the game for two months with a broken ankle, but was able to wind up the season with a batting average of .333.

Deerfield High Is Sometimes Beaten, But Never Outfought

BY JAMES CRUSINBERRY.

Up at Highland Park is a football team representing Deerfield high school and it is composed of boys with just a little more fighting spirit than has been shown by any other prep outfit around Chicago this fall. However, fighting spirit will not always win. If the Deerfield lads had shown as well in punting and handling punts as they did in aggressiveness they could not have been beaten by New Trier Saturday.

"Fight, Deerfield, fight," were the words hurled across the field by the throng of rooters who have just as much spirit as the boys on the team, and the boys responded gamely. They fought with a spirit that would make many a college outfit jealous. Perhaps it would have been better had they practiced a bit harder at catching punts and at kicking the ball and paid less attention to spirit in preparing to meet their rivals from New Trier.

May Have Been Off Day.

Of course it might have been that the boys doing the kicking and the boys doing the catching of punts were just experiencing a bad day. The coach offered assurance that such was the case, and at times it looked as if he might be right. But just the same it was three or four punts straight up into the air and three or four fumbles of kicks by the Deerfield crew that helped New Trier to victory.

The impressive player of the Deerfield team is Wallace McIlwain, a tall strong lad with wonderful speed in running with the ball. Perhaps there isn't a halfback in Chicago or on any of the rival suburban teams who is as brilliant a player in running the ends.

Skirts Ends Cleverly.

From a punt formation he skirted the New Trier end time after time for big gains, nearly always getting around the first line of defense because of his speed and generally being run out of bounds after making most substantial gains.

It was McIlwain, too, who did the miserable punting, but his bad kicks were made against a strong wind. When booting in the other direction, he was splendid, so much so that one of his punts resulted in a touchdown when the ball sailed so far that the rival back field man had to run back after it and then let it get away from him right on the goal line. A Deerfield end was right there to pounce upon it for a touchdown.

Line a Little Light.

It was one of McIlwain's kicks in the first part of the game that gave New Trier a safety. From behind the goal line the Deerfield star punted and booted almost straight up, the wind carrying the ball back over the goal line, where a Deerfield man fell on it, and the New Trier team was credited with two points.

Deerfield's line was a bit too light to withstand the assaults of the star beaecks on the other side. Center Procter was a whale in defensive play, but needed help. The Watt brothers and Weber at guards were all right at their weight. McDonald, Bolan, and Spellman were strong tackles, and Baldwin, Sandwick, and McBride active as ends. Parcells started at quarter, but had to relieve Steele at fullback before the game was half over. Glader was a speedy youth as a mate for McIlwain at halfback, but far from the class of the latter.

Coach Rothacher had his boys well drilled in hurling long forward passes, and one of them from McIlwain to Baldwin, away off to one side, produced a touchdown. Rothacher appeared to be a quiet and unexcitable fellow, but he surely has a way of putting pep into his pupils.

JACK QUINN TOO MUCH AND NORMALS WIN, 4-2 FOR AMERICAN GIANTS,

The Normals, city semi-pro ball champions, finished the season in a blaze of glory yesterday when they trounced American Giants, 4 to 2, at Schorling's park. Jack Quinn of the Yankees was on the slab for the winners, and allowed four scattered hits, besides fanning twelve of the colored champions. Wabbly fielding back of him in the sixth was responsible for the Giants' two runs. Score:

NORMALS	AB	R	P	A	E	GIANTS	AB	R	P	A	E
W'land,rf	1	1	1	0	0	Gardner,rf	1	1	0	0	0
W'kler,2b	1	0	0	0	0	Mal'ber,3b	0	1	0	1	0
Mostil,cf	1	0	1	0	0	DeMos,2b	0	0	2	3	0
Schick,lf	1	2	1	0	1	Hill,cf	0	1	1	0	0
Daubert,ss	0	0	0	3	0	B. Dixon,c	0	0	4	1	0
Pechous,3b	0	1	3	0	0	Gans,lf	0	0	0	0	1
Beale,1b	0	1	8	0	0	Grant,1b	0	0	10	1	0
L. Dixon,c	0	0	1	3	0	P'kw'th,ss	1	1	4	1	0
Quinn,p	0	0	1	3	0	Johnson,p	0	0	0	0	0
						Williams,p	0	0	0	2	0
	4	6	27	9	2		2	4	27	11	1

Normals	004	000	000	— 4
Giants	000	002	000	— 2

Errors—Schick, Daubert, Gans. Two base hit—Wickland. Three base hit—Schick. Bases on balls—Quinn, 1; Johnson, 4; Williams 2. Struck out—Quinn, 12; Williams 1.

President Suspenders for comfort

Every pair guaranteed

Be sure the name President is on the buckle.

MADE AT SHIRLEY MASSACHUSETTS

Excelsior Springs
MISSOURI

Tired? Fagged out? Nervous?

Then visit Excelsior Springs—the ideal pleasure resort.

Play golf on one of America's finest links—tennis on excellent courts—horseback riding or motoring on winding roads—hiking over the hills under trees bedecked in bright autumnal foliage.

In the evening palatial hotels provide delightful entertainment.

And in between times, to put you in tip-top condition, drink the health-giving waters of the Springs.

You can leave Chicago at 6:00 P. M. on the famous "Southwest Limited" and arrive Excelsior Springs at 7:20 A. M. next morning.

Write for "Excelsior Springs" booklet.

Chicago
Milwaukee & St. Paul
Railway

CITY TICKET OFFICE:
172 West Jackson Boulevard Phone Wabash 4000
Union Station, Canal and Adams Sts. Phone Franklin 6700
F. N. HICKS, G. A. P. D., 420 Marquette Bldg.
GEO. B. HAYNES, General Passenger Agent, Chicago

Illinois Central's 1920 Bill For New Equipment Totals $27,109,768

The railroads of the United States have not been able to move promptly all the traffic offered, and business has suffered. This condition has been caused, very largely, by a lack of locomotives and cars. The railroads are not to blame. For a decade preceding the war an anti-railroad spirit prevented the levying of rates which would guarantee an investment return sufficient to attract capital for financing the purchasing of adequate equipment; and during Federal control equipment purchased fell far short of the average of the preceding years.

Now that the railroads have been returned to the control of their owners and more adequate rates have been awarded, the purchase of equipment has increased greatly. The Illinois Central has placed orders to date for locomotives and cars which will cost $27,109,768. The purchases include:

150 Locomotives	20 Suburban Coaches
2150 Coal Cars	12 Compartment Coaches
1000 Refrigerator Cars	18 Baggage Cars
500 Stock Cars	5 Dining Cars
300 Box Cars	50 Caboose Cars
200 Flat Cars	

A part of this equipment has been received. Further deliveries are under way, and will be kept up for a period of twelve months.

The 150 locomotives cost $11,809,675. One hundred are for freight service and are 40 per cent larger in tractive power than any now in general use on our lines. Twenty-five are for passenger service and twenty-five are for switch service. Their delivery will begin this month and will be completed early next year.

The 4,150 freight cars cost $13,473,600. We have received 1,500 coal cars. The delivery of the remainder has begun and will extend over a period of twelve months.

The fifty-five cars for passenger train service cost $1,676,493. They will be delivered during the first three months of next year.

The fifty caboose cars cost $150,000. Nineteen have been delivered—the balance will be ready January 1st.

In addition to this amount expended for new equipment, the Illinois Central System has appropriated $8,000,000 since the return of its property for enlargement of roadway facilities. Much of this work is under way.

While the growth of the Illinois Central System may not have kept pace with the growth of business in the territory served by it, that it has not stood still is evidenced by the fact that during the past ten years it has expended $169,279,178 for additions and betterments to its property.

Your attention is invited to these figures as testimony that our first consideration is service to the public.

Constructive criticism and suggestions are invited.

C. H. MARKHAM,
President, Illinois Central Railroad Company.

Now Our Made-to-Measure Shirts Are Down

Next Year's Prices Here Today

Everybody knew custom shirt prices must come down some day.

For a long time we have wanted to sell ours for less—wanted to lead the way again back toward normal.

But how were we to do it?

We could not save on materials. The kind we use, all of them imported, were bound to remain high for months—perhaps a year or more.

We wouldn't save on workmanship; our reputation for that is too precious.

We wouldn't take it out of our employes' wages; we are on too good terms with them to think of that.

And there was no room left for shrinkage in our profits.

One way remained: to cut down manufacturing costs by increasing the output per person.

We took this up with our people in the factory. They have worked with us splendidly ever since we reorganized and we believed they would co-operate now.

We stated the situation to them. We pointed out that many men were waiting for custom shirts to be lower before they bought, which wouldn't happen for a long time unless we got together and made it happen. We showed them how they could help make it happen.

And we made them see that if they made shirts cost us less by turning out more of them per person per day, we could get so much work for them at lower prices that they could all make as much as they had been making.

Our people saw the point. They saw that their interests, and our interests, and your interests, are identical. And now these people are turning out Capper & Capper shirts as fine as any we have ever made for so much less per shirt that we have been able to make a legitimate reduction to you all along the line.

So now no man need wait any longer for custom shirts to come down. Ours are down. You can get all you want today, and know that they wouldn't be less if you waited for months. The chances are that they may be even higher by Spring than the prices we are now making.

At Our Six Stores

Capper & Capper

LONDON
CHICAGO
ST. PAUL
DETROIT
MILWAUKEE
MINNEAPOLIS

Two Chicago Stores: Michigan Avenue at Monroe Street • Hotel Sherman
Clothing is Sold at the Michigan Avenue Store Only

"America's Finest Men's Wear Stores"

ILLINI AND OHIO REMAIN IN FIGHT FOR BIG 10 TITLE

BY WALTER ECKERSALL.

Although the football season has only passed the half way mark, it is beginning to look as if the same conditions will prevail this year as last, when Illinois and Ohio State met in the final game for the western conference championship and Notre Dame had strong claims to the middle west title because the Hoosiers completed their schedule without defeat.

GEORGE GIPP.
[Notre Dame.]

Of course, Ohio State must win from Michigan next Saturday to take the field against Illinois with a clean slate. On the other hand, the Orange and Blue must defeat Chicago next Saturday and on the following week and must be returned the victor over Wisconsin to make the meeting at Urbana on Nov. 20 a championship affair.

Maroons Are Eliminated.

Chicago's defeat by the Buckeyes, 7 to 6, eliminated the Maroons as a championship possibility. In addition, the struggle may cost the Midway eleven the services of Cole and Crisler, the main cogs in the forward pass attack. If these men are disabled for Saturday's game Illinois will win, and then have only to jump the Wisconsin hurdle to be in a commanding position to retain the honors won a year ago.

Notre Dame, if it wins its remaining games—and there is every reason to believe it will—should be rated one of the strongest elevens in the country. The decisive victory of Coach Rockne's team over West Point, 27 to 17, stamps the aggregation as one of great offensive and defensive power. In Half Back Gipp Notre Dame has one of the best backfield players in the country.

Badgers After Zuppke's Team.

John Richards, coach of the Badger eleven, who was an interested spectator at the Illinois-Minnesota game last Saturday, is firm in his belief he can beat Coach Zuppke's eleven the same as he did last year. The Wisconsin mentor, however, is not losing sight of Minnesota, which must be beaten next Saturday at Minneapolis for the Badgers to entertain hopes of going into a tie for conference honors.

It will be readily seen that a lot of good football will be played in the middle west before the curtain drops on Nov. 20. Chicago will fight Illinois all the way, while there are not a few who believe Michigan will defeat Ohio State next Saturday. Minnesota supporters, encouraged by the team's showing against Illinois, look for a victory over Wisconsin, which in turn is confident of beating Illinois. Unless either Illinois or Ohio State completes its schedule without defeat there will not be an undisputed western conference champion this year.

Buckeyes' Power Questioned.

While Ohio won from Chicago by the slender margin of a goal kick, the Buckeyes did not show the strength expected. The vaunted overhead attack failed to fool the Maroons, while the Ohio straight attack was not as strong as predicted. It may be that Coach Wilce was holding his plays in reserve, but this seems improbable, as Chicago gained an early advantage and tried to work on the margin of six points for the remainder of the game.

Coach Yost of Michigan was an interested spectator at the game, and he will start the Wolverines to work today with first hand information of the Buckeyes. This game cannot be considered a setup for Ohio, by any means.

Stagg Always Makes Fight.

Although Capt. Jackson's failure to kick goal after a touchdown put Chicago out of the running for conference honors, Coach Stagg can be depended upon to whip a team into shape this week which will make a creditable showing against Illinois.

Minnesota showed the long expected comeback against Illinois, and will make considerable trouble for Wisconsin, Iowa, and Michigan in the remaining games. The showing against Illinois should inspire the players to greater efforts.

Coach Williams' men fought with an indomitable spirit. They played Illinois off its feet in the first period and well into the second. After the Orange and Blue team had scored two touchdowns late in the second quarter, Minnesota came right back in the third and scored a touchdown. From this time until the end the Northmen fought with all the energy in their makeup on the defense and offense.

Purple Goes Down Gamely.

Northwestern fought Indiana all the way, and finally succumbed to defeat, 10 to 7, after a great battle. The game was featured by open play in which the forward pass was hurled with reckless abandon.

Purdue took a well earned game from Wabash, 19 to 14. The Boilermakers, however, must improve this week to entertain hopes of beating Notre Dame on the latter's gridiron Saturday.

Michigan received just the test needed from Tulane to put the players on edge for the Ohio State game. The Wolverines took the southern eleven into camp, 21 to 0. The Wolverines received good practice in breaking up forward passes, a feature in which they must be expert on Saturday.

THE GUMPS—OLD ANDY—NOT GOOD—NOT BAD

Here's Dope on the Big Ten

	Illinois	Ohio State	Chicago	Indiana	Wisconsin	Northwestern	Iowa	Michigan	Purdue	Minnesota	W.	L.	Pct.
Illinois		20th	6th	....	13th	....	W.	W.	....	W.	3	0	1.000
Ohio State	20th	....	W.	....	W.	....	....	6th	W.	....	3	0	1.000
Chicago	6th	L.	....	....	20th	....	W.	13th	W.	....	2	1	.667
Indiana	....	....	....	....	....	W.	L.	....	20th	W.	2	1	.667
Wisconsin	13th	L.	20th	....	....	W.	....	....	....	6th	1	1	.500
Northwestern	....	....	....	L.	L.	....	6th	....	13th	W.	1	2	.333
Iowa	....	....	L.	W.	....	6th	....	....	....	13th	1	2	.333
Michigan	L.	6th	13th	....	....	....	....	....	....	20th	0	1	.000
Purdue	....	L.	L.	20th	....	13th	....	....	....	....	0	2	.000
Minnesota	L.	....	....	L.	6th	L.	13th	20th	....	....	0	3	.000

W.—Denotes games won. L.—Denotes games lost. Figures—Denote days of this month when games will be played.

"PRO" GRID SCORES

Chicago Cardinals, 21; Detroit Heralds, 0.
Bellwood A. A., 25; Sawyers, 0.
O'Keefe's All Stars, 0; Rainbow Pioneers, 0.
Kenmores, 17; Murley A. C., 0.
Hamlin Clippers, 6; Norwood Park, 6.
Monticellos, 7; Senator A. C., 6.
Mozarts, 62; Dragon A. C., 0.
Westmore A. C., 26; Kenneth A. C., 0.
Auburn A. A., 12; Englewood Eagles, 6.
Chicago Boosters, 27; Hamlin Hanks, 0.
Stayons Club, 27; Opal A. A., 0.
Oak Park Friars, 15; Downers Grove, 3.
Watson A. C., 19; Murdy A. C., 7.
Cornella, 19; Rangaboos, 0.
Standards, 33; Chilars, 7.

OUT OF TOWN GAMES.

Rock Island, 20; Chicago Tigers, 7.
Harvey, 14; Steger, 0.
Logansport, 13, Kirklin, 0.
Kewanee-Walworths, 10; Cornell-Hamburs, 0.
Pullman Thorns, 54; Fort Wayne, 0.
Stronghurst, 33; Blandinsville, 0.

CORNELLS, 19; RANGABOOS, 0.

Cornell A. C. eleven defeated the Rangaboos, 19 to 0, in a well played game at Buetner-playground. Steve Driggett featured with an eighty yard run through the entire Rangaboo team for a touchdown. Lineup:

Cornells [19].		Rangaboo [0].
R. E.	Smith	Marcantelli, Carlson L. E.
R. T.	Nolan, Clifford	Hoffman L. T.
R. G.	Sincora, Pykett	McCarthy L. G.
C.	Brookman	Kessler C.
L. G.	Peters, Steck	Christiansen R. G.
L. T.	Kenny, Lynch	E. Olson R. T.
L. E.	Byrnes, McBride	A. Piper, Thompson R. E.
Q. B.	Donoghue, Morlock	Doiff Q. B.
R. H.	Adam, Lindstrom	Tate L. H.
L. H.	Driggett	E. Carlson R. H.
F. B.	Holmstrand	E. Piper F. B.

Touchdowns—Smith, Driggett, Holmstrand. Goal from touchdown—Smith.

O'KEEFE A. C., 0; RAINBOWS, 0.

O'Keefe A. C. and Rainbow Pioneers played a scoreless tie at Cicero yesterday. Barlow Riley was the best ground gainer for the O'Keefes. Lineup:

O'Keefe A. C. [0].		Rainbows [0].
R. E.	Walsh	Reiser L. E.
R. T.	Rasmussen	Neuman L. T.
R. G.	Stevemode, Houston	Tone L. G.
C.	Dotting	Bucknally C.
L. G.	Eckman	Hanneman, Morri R. G.
L. T.	Potesta, McBeard	Fay R. T.
L. E.	Rooney	Walsh R. E.
Q. B.	Harty	Koven Q. B.
R. H.	Haverman	J. Reiser L. H.
L. H.	Barth	Higgins R. H.
F. B.	Riley	Collins F. B.

PURPLE CRIPPLES LIMP BACK HOME; LASSITER IS OUT

Northwestern's football squad limped back into Evanston yesterday with many knocks and bruises to exhibit as mementoes of Saturday's gruelling clash with Indiana at Indianapolis. Two players—Halfback Harry Grausnick and Quarter Chuck Palmer—are expected to be out of practice for several days, and Tackle Richard Lassiter probably will be lost for the season.

Lassiter was found to have a dislocation in one leg. Grausnick suffered scalp cuts and was generally mauled up, while Palmer's right knee was thrown out of joint. The others on the team will engage in a light drill today.

Gipp, Notre Dame Star, Wins Acclaim of East

New York, Oct. 31.—[Special.]—George Gipp of Notre Dame, the western football star, is the talk of New York sport circles. His sensational work at West Point yesterday is believed to have cinched his claim to All-American honors. When Gipp was taken out of the game a few minutes before the end the Cadets gazed at him with sorrow and wonder in their eyes, and then a storm of applause broke out in the stands as he staggered off the field.

Ruth Makes His Havana Debut; Fails to Get Homer

Havana, Oct. 30.—"Babe" Ruth, home run king of the New York Yankees, made his debut here today as a player with the New York Giants in their series with the Havana team. He was accorded an enthusiastic ovation by the Cuban fans. A triple and a double were the best Ruth could provide in the game today, which was won by the Giants, 4 to 3.

BOOSTERS, 27; HAMLINS, 0.

The Chicago Booster eleven romped over the Hamlin Hanks at De Paul field yesterday, 27 to 0. Neilson and Annes piled up the Boosters' points. Neilson making two touchdowns and kicking all three goals. Lineup:

Boosters [27].		Hamlins [0].
R. E.	La Rocca	Stockhausen L. E.
R. T.	Cropp	Nolan, Gunderman L. T.
R. G.	Bomark	Nickles, Beyes L. G.
C.	Koenig	Haiverson C.
L. G.	Peipgrass	Irisir R. G.
L. T.	Annes, Harron	Becker R. T.
L. E.	Paden	G. Nolan R. E.
Q. B.	Applehaus	Duffy, Stamm Q. B.
R. H.	O'Maily, Reilly	Brain L. H.
L. H.	Neilson, Bond	Harris R. H.
F. B.	Miller, Goodman	Stallman F. B.

Touchdowns—Neilson [2]. Annes, Bond. Goals from touchdowns—Neilson [3].

KEWANEE BEATS HAMBURGS, 10-0.

Kewanee, Ill., Oct. 31.—The Kewanee Walworths won a 10 to 0 victory over the Cornell Hamburg eleven this afternoon.

THISTLES QUALIFY FOR SOCCER TROPHY FINAL WITH BRICKIE TEAM

Thistles and Bricklayers will meet in the final game for the Williamson soccer cup by virtue of victories in the semi-final games at Bricklayers' field yesterday. The Thistles defeated Victoria, 2 to 0, while the Bricklayers were pushed to beat Harvey, 3 to 1.

Banished for Encounter.

The Thistles-Victoria game was bitterly contested, and each goal was endangered constantly. McCarty of the Scots and Capt. Kulik of Victoria were banished from the field after a fistic encounter in the second half. Both of the Thistles' goals were scored by McKay, who played a clever game at the wing position.

Harvey put up a good fight against the Bricklayers, carrying the ball to their goal several times, but the suburban forwards were weak in their goal shooting. Guthrie made the lone goal for Harvey. Heron scored two for the Bricklayers and Truesdale the other.

Five Peel Cup Games.

The Swedish-American eleven proved too strong for MacWhytes of Kenosha, winning, 3 to 2, in a well played exhibition game at Riverview park. Five Peel cup games were played yesterday. The scores follow:

Alverno A. A., 7; Hungarian Second, 0.
Y. M. H. A., 2; Corinthians, 1.
St. Georges, 4; Swedish American Second, 1.
Unions, 2; Alverno Maroons, 2.
Swedish Third, 1; Victoria Second, 0 [forfeit].

DAVIS CUP TEAM TO SAIL NOV. 12

New York, Oct. 31.—Complete plans for the trip of the American Davis cup tennis team to New Zealand for the challenge round for the international trophy were announced today. The team will leave Vancouver on the Niagara, Nov. 12, going direct to Auckland, where the players will have an opportunity for about three weeks' practice.

William T. Tilden, II., who was obliged to withdraw from the series of exhibition matches which had been arranged in October, has rounded into condition and leaves on Tuesday with Watson Washburn for San Francisco. William M. Johnston and Samuel Hardy join the party at San Francisco.

4,000 See Stayms Romp Over Opals by 27-0 Count

Four thousand fans saw the Stayms win an easy 27 to 0 victory over the Opals at Pyott park yesterday. Deavitt, Gorman, and Mackey featured the Stayms' offensive work, Deavitt breaking away for an eighty-five yard run for a touchdown in the fourth quarter. Lineup:

Stayms [27].		Opals [0].
R. E.	Mackey, Miller	Mathews, Kolpp L. E.
R. T.	Grovenegor	Balswick, Brown L. T.
R. G.	Nolan	Kouhek, Barnes L. G.
C.	Deavitt	O'Connell C.
L. G.	Harder	Zimmerman, Dever R. G.
L. T.	Froelich, Liston	Zeman, Whalen R. T.
L. E.	Hurley, Keeley	Canty, Duffy R. E.
Q. B.	Besta	Wright, Vinnedge Q. B.
R. H. B.	Gorman	Mahoney, West L. H. B.
L. H. B.	Riley	Martin, Hurches R. H. B.
F. B.	Golding, Pryor	Vaughan, Kunz F. B.

Touchdowns—Besta, Riley, Gorman, Deavitt. Goals from touchdowns—Gorman [3].

In the Wake of the News

DO YOU REMEMBER WAY BACK WHEN:

THIS WAKE IS CONDUCTED BY HARVEY T. WOODRUFF. HELP! HELP!

Armitage avenue was the end of the Milwaukee avenue car line and the citizens kicked at paying a "jit" for a bus ride to Jefferson and points north?—Freddie T. L.

There was a ten mile ditch from Evanston to the lake, running through what is now Lincoln park?—W. G. C.

Peters, Buffalo shortstop, hit the ball over the fence at the old Lake Front ball park through a window of the Burlington office in Randolph street?—H. D.

* *

Chinamen had pigtails and wore their shirts outside their trousers?—J. W. D.

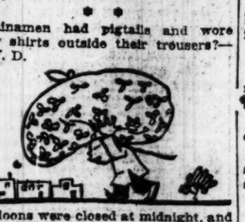

Saloons were closed at midnight, and newspaper men and printers used to stop in the drug store at Desplaines and Madison and walk back where prescriptions were filled?—R. M.

The Coliseum Beer hall was located on Clark street where the Grand Opera house now stands, and in the late '70s on a stage at the rear Denman Thompson originally appeared as "Josh Whitcomb" in a sketch which years later became "The Old Homestead"?—C. F. C., Helena, Ark.

* *

Fire engines were not numbered but were named after prominent citizens?—B. M.

Carrie Scott used to throw her kisses to the dime gallery gods at the Olympic?—G. E. W.

You only went to Englewood when you had a whole day to spare for the long trip?—Mrs. W. E. B., New York.

* *

Snell's toll road was on Milwaukee avenue?—C. F. B.

You said: "Go soak your head"?—J. W. W.

Every tug in the harbor steamed out into the lake with whistle blowing on the day the golden spike was driven in the Union Pacific railroad?—C. C. C., Washington, D. C.

Tom Grenier conducted high wheel bicycle races at his garden at Madison and Throop streets?—Boldy.

You collected tobacco tags and cigaret pictures of girls in tights?—R. M. R., Grand Rapids, Wis.

E. G. Mason and fourteen children lived in the large frame house at Michigan and Twelfth?—G. H. M.

* *

Miss Hattie Bicker broke the 100 mile bicycle record (1893) over the Elgin-Aurora course?—H. W. M.

Our firemen wore high heeled leather boots?—F. E. G.

Field, Leiter & Co.'s wholesale store stood on the southeast corner of Madison and Market (1873)?—A. F. L.

* *

Ben Brush won races for Mike Dwyer on the eastern tracks, running with a "smile on his face" and looking like an animated Shetland pony under Willie Sims?—W. G. P., Charlevoix, Mich.

We roused the conductor's ire by paying our fare in pennies?—R. W. F., East Chicago, Ind.

Little girls wore red celluloid circular combs?—Half Century.

* *

We wore two piece underwear?—H. B. K., Cushing, Okla.

Everybody wrapped their steering wheels with tape or heavy cord?—P., Rock Island, Ill.

Your neighbor placed an Anti-Saloon league card in his window?—C. M. W., Canton, Ill.

* *

Dan Emmet, author of "Dixie," played first violin in a concert hall basement at Canal and Randolph in the '70s?—C. C.

"Nettie, the News Girl," sold papers on The Tribune corner in 1875?—H. A. C.

Dr. Goodspeed preached at the Second Baptist church at Morgan and Monroe and the galleries were packed to overflowing with young people every Sunday night?—W. R. D.

Texas High School Boy Dies of Football Injury

Pharr, Tex., Oct. 31.—Nelson Lemange, left half back of the Pharr-San Juan High school football team, died this afternoon following an operation necessitated by injuries received in a football game with McAllen Friday afternoon. Demange was 19 years old.

ROCK ISLAND BEATS CHICAGO TIGERS, 20-7, ON LINE SMASHES

Rock Island, Ill., Oct. 31.—Using the Minnesota shift with a driving attack, the Rock Island Independents won from the Chicago Tigers, 20 to 7, in a hot game this afternoon. Although the Tigers led, 7 to 6, at the half, Rock Island came from behind with two more touchdowns.

Nichols' 40 yard pass to Smith gave the Independents the ball on the Tigers' four yard line five minutes after the game began, and Chicken plunged through the line for a touchdown. Marshall, who starred for Minnesota twenty years ago, missed the goal. Passes paved the way for the Tigers' touchdown, Annan crossing the line in the second quarter and Matthews kicking the goal that gave the Chicago eleven its lead at the half.

Line plunges gave the Islanders their second touchdown in the third quarter, Chicken again scoring. Des Jardien was forced to leave the game, badly battered, and with Shorty out the center of the line was weak and Wyman ran wild through for the Independents' third touchdown. The Tigers rained passes in the final quarter, but the Independents pulled up their secondary defense and smeared the attempts.

ORIGINAL THORNS BEAT FT. WAYNE

The Original Thorns easily defeated the Fort Wayne professionals yesterday at the Pullman athletic field, 54 to 0. The Actors resorted to the open game and forward pass which the visitors could not check. Lineup:

Thorns [54]		Fort Wayne [0].
R. E.	Stolnacke	Clarke L. E.
R. T.	Hanson, Pierson	Bauerle L. T.
R. G.	Nelson, W. Snip	Seymour L. G.
C.	G. Snip	Tigges C.
L. G.	Jarvard, Johnson	Hughes, Vail C.
L. T.	St. Hilaire	Smith R. T.
L. E.	Farley, Duffy	Island R. E.
Q. B.	Goetz	Miller, McGuire Q. B.
R. H. B.	Mensch	Diston, Gordon L. H. B.
L. H. B.	La Forest, Apple	Wilkins, Waterfield R. H. B.
F. B.	Hanley	Summers, DeWald F. B.

Touchdowns—Hanley [5], La Forest [2], Mensch. Goals from touchdown—Hanley [6].

STANDARDS, 33; CHILARS, 7.

The Standards swamped the Chilars, 33 to 7, in a lopsided game at Normal Park. The forward passing combination of Kolb to Swanson was too much for the Chilars. Swanson scoring two touchdowns. Two thousand viewed the struggle.

CARDINALS BLOCK 3 DETROIT PUNTS FOR SCORES, 21-0

Three blocked punts within five minutes gave the Cardinals three touchdowns and a 21 to 0 victory over Detroit Heralds at the Cub park.

All of the scores came in the third period, after the two teams had played a scoreless first half with the Cardinals having a slight edge because of Driscoll's accurate forward passing.

The Cardinal line broke up one of Horning's punts in the middle of the third period and Sachs fell on the ball behind the goal for the first touchdown.

Block Three Boots.

On the first play after the kickoff another of Horning's boots was blocked, and this time Chappelle did the recovering and stepped five yards over the goal line. Within three minutes the Cardinals repeated their blocking act and recovered on the ten yard line. Driscoll crashed over on the first play for the final score.

Pattie kicked all three goals and had the Heralds in their own territory most of the time with his long kicks and passes.

Many Wrangles on Field.

After the scoring rout, the fray degenerated into a perfect prairie football and was several times halted while the players and the officials wrangled. Three thousand fans enjoyed the disputes. Lineup:

Cardinals [21].		Heralds [0].
R. E.	Florence-La Ross	Fitzgerald L. E.
R. T.	Brennan, Cary	Lowrey L. T.
R. G.	Chappelle	Appleham L. G.
C.	Knight	Rönkle C.
L. G.	Zola	Guy R. G.
L. T.	Gillies	Horning R. T.
L. E.	Sachs	Maher R. E.
Q. B.	Driscoll	Wilson Q. B.
R. H. B.	Halstrom	Shanler, Hanley L. H. B.
L. H. B.	Curran, Egan	Jacobs R. H. B.
F. B.	McInerney, Schultz	Kreitler, Dunn F. B.

Touchdowns—Sachs, Chappelle, Driscoll. Goals from touchdowns—Driscoll, 3. Referee—Malloy. De Paul. Umpire—Paterson, W. & J. Head linesman—Moore, Boston university.

DEMETRAL TO MEET PREHN.

Urbana, Ill., Oct. 31.—[Special.]—Jimmie Demetral of Chicago and Paul Prehn, wrestling coach at the University of Illinois, will wrestle here Tuesday night. Both are seeking the middleweight championship now held by Johnny Meyers.

Get them now

WE may get a few more warm days this fall, but not many. It's time to get yourself some medium weight union suits. These Vassar Swiss ribbed suits are very fine at $5

Vassar union suits, $4 up.

Maurice L Rothschild

Money cheerfully refunded

Southwest corner Jackson and State

Chicago Minneapolis St. Paul

A Bigger Cigar

Yes, bigger—and high grade Mild Havana tobacco all the way through. Why? Because REY-OMA *Corona* comes in a cedar lined Humidor Can. The best smoking shape packed in the most economical way—and the saving goes into the cigar. More cigar value at the same price.

Try a REY-OMA *Corona* today and judge.

Sig. C. Mayer & Co. Manufacturers Philadelphia, Pa.

Wm. A. Vorhauer & Co. Distributors 319 North Wells Street (Tel. Franklin 4968) Chicago

Hassel's "Newmarket Brogue"

Low Shoes, $13
High Shoes, $15

A very smart sturdy winter boot, high or low. Custom made guaranteed quality in a fine Norwegian tan grain calf. We have imported wool socks or "spats" to match. Mail orders prepaid to any point in the United States. Exchange or refund if not right.

It's a good investment to buy Hassel's shoes now; you get a high percentage of profit in the guaranteed quality and the extra values we offer.

You'd better see our shoes before you buy; prices range $6, $7, $8, $9, $10, $12, $14, $18. Our stock is immense—every style—every leather—every size.

The windows are full of them; pick yours out and then come in and see them "close up." You won't be urged to buy.

HASSEL'S Corner Dearborn and Van Buren Streets, Monadnock Block

There's nothing more appropriate for Professional Men's clothes than Worsteds. They hold their shape better—wear better—and their general appearance is better than ordinary cloths.

We have a wonderful selection of steel grays, gunmetal grays and dark silk mixed Worsteds.

And just now—that extra pair of trousers is included with the suit.

Suit and Extra Trousers $55, $65, $75 and Upwards

Jerrems
Tailor for Young Men

7 North La Salle St.
3 Stores: 314 S. Michigan Ave.
71 East Monroe St.

WATERTOWN
A properly balanced style for early fall and winter
LION COLLARS
United Shirt & Collar Co. Troy, N.Y.
Also Makers of Lion Shirts

Dead Men Tell No Tales

It's All Right in Its Way, but Doesn't Weigh Much

"BURGLAR PROOF."
Produced by Paramount.
Directed by Maurice Campbell.
Presented at the Orpheum.

THE CAST:

John Harlow	Bryant Washburn
Laura Lowell	Lois Wilson
Mrs. Lowell	Blanche Gray
Jenny Larkin	Grace Morse
Clara	Emily Chichester
Richard Crane	Clarence Geldart
Uncle Jim Harlow	Tom D. Bates
George	Hayward Mack
Martin Green	Clarence Burton

By Mae Tinée.

Because it is well acted, "Burglar Proof" makes a reasonably pleasing program picture. It will not, however, set the screen afire, or keep the sidewalks blocked for any length of time. It's like a number of the magazines you buy—something to pass the time with if there doesn't seem to be anything better to do.

What was burglar proof was not a safe, but a young man who his associates decided should loosen up. He had the funds, but he hated to use them, having been reared in an atmosphere of strict and oftimes embarassing thrift.

Jenny Larkin, a dancing school teacher and a playmate of his boyhood days, after endeavoring in vain to make a spender of young Mr. Harlow, introduces him to another girl of whom she has hopes. They are realized beyond her fondest dreams. Mr. Harlow not only "falls" for the lady, he up and loves her, lavishes flowers, candy and taxicabs on her, and is finally affianced. While Jenny Larkin holds the bag.

Mr. Washburn hasn't a particularly sympathetic rôle. But he plays his part well. The entire support is good, and the picture technically is to be commended.

A FRIEND IN NEED

BY SALLY JOY BROWN.

Must Sleep Out of Doors.

"My lungs are affected, and it is necessary for me to sleep out of doors. Do you think there is someone among your readers who has a porch swing or hammock I might have? Miss P."

FASHION'S BLUE BOOK

BY CORINNE LOWE.

NEW YORK.—[Special Correspondence.]—Beads of all kinds are being used, and they are one of the most effective channels available for that touch of color necessary to the somber toned daylight dress everybody is wearing. The accompanying black duvetyn gains life through cranberry colored wooden beads strung on with black silk yarn. The crepe de chine forming collar and girdle and outlining the sleeves is of the same tint as the beads. Duvetyn is one of the best reasons we know for short sleeves. If any doubt fingers, just price duvetyn.

PATTERNS BY CLOTILDE

WOMAN'S TWO PIECE SKIRT.

Here is a pattern quite different from the usual one. The skirt measures three yards around the bottom and is smart looking, with the little pointed pocket laps.

The pattern, 9555, comes in sizes 26 to 32 inches waist measure. Size 26 requires three and one-eighth yards of thirty-six inch material.

Order Blank for Clotilde Patterns.
CLOTILDE, DAILY TRIBUNE, CHICAGO.

Inclosed find $..... Please send me the Clotilde patterns listed below:

Pattern number.	Size.	Price.

Name .....
Street .....
City .....
State .....

How to Order Clotilde Patterns.

Write your name and address plainly on dotted lines, giving number and size of such patterns you want. Inclose 12 cents in stamps or coin (wrap coin carefully) for each number, and address your order to Clotilde, CHICAGO DAILY TRIBUNE, Chicago.

TRIBUNE COOK BOOK

BY JANE EDDINGTON.

Cheese Cake.

Recipes for this cake have been tested out in my kitchen, at intervals, during the last six months, and I think that perhaps the best one, one which does not leave an after taste, has been that made from a recipe in the second revision, that of April, 1919, of circular 109, of the United States department of agriculture.

The title of this recipe is "Old Dutch Cheese Cake." This recipe does not appear in the first edition of circular 109, and is only suggested in the first revision. It reads:

"One cup of cottage cheese, two-thirds cup sugar, one-half cup milk, two eggs, two tablespoons cornstarch, one tablespoon of melted fat, salt, one-fourth teaspoon lemon juice. Mix the ingredients in order given. Mace or nutmeg may be used for flavoring. Bake twenty-five minutes in a moderate oven until brown. This makes a firm custard." By all means season with lemon juice.

This recipe is the slightly varied cottage cheese pie recipe which precedes it. Two-thirds of a cup of milk is used for the pie, vanilla instead of lemon juice for flavoring, and no cornstarch. The whites of the eggs are used as a meringue for the pie, making it more attractive. If cooked in a crust these are best if the crust is baked before the filling is added.

I do not have the government circulars and bulletins for distribution as some readers suppose.

STORING DRIED FRUITS

BY FRANK RIDGWAY.

Storing dried fruits successfully depends on protection from moisture, insects, and rodents. After drying apples, peaches, and pears it is well to keep them temporarily in a large tub or similar container covered with a cloth or wire screen. If after a few days there are signs of moisture collecting the fruit should be exposed to the sun or left in an air current or oven for a few hours, taking care not to overheat it.

When all indications of moisture have disappeared, store the fruit in permanent containers. Tin cans and glass jars fitted with tight covers make excellent receptacles.

Freezing does not injure dried fruit. The chance of large quantities being spoiled is lessened if the fruit is packed in jars and small cans, about the size for one or two meals. The cheapest and most convenient container is the small paper bag. Fill the bags about two-thirds full, twist the top to form a neck and tie tightly with a string to keep out insects. Paint the bag with melted paraffin, using a small paint brush or the frayed end of a piece of rope. Paraffin coated bags, boxes and can-shaped cartons can be found on the market.

For further protection place the bags in large tin cans. An ordinary lard can is commonly used.

All dried fruits must be examined occasionally, and if insects appear, spread in a thing layer in the sun until they disappear. Then heat in oven at a temperature of about 165 degrees Fahrenheit and restore.

DORIS BLAKE'S ANSWERS

Right to Refuse.

"Dear Miss Blake: I am 17 years old and have been keeping company with a young man for ten months. The other night he asked me to kiss him for the first time and I refused. Do you think I did wrong to refuse him? Do you think he cares for me? "LOLA."

Just because he asks you to kiss him is no sign he cares for you. Many young men nowadays don't seem to think it necessary to care much for a girl before asking her for kisses. As a matter of fact, with the girl whom he discovers he really cares for, a man will hesitate a long time before making this request for fear the girl will lose her respect for him.

BRIGHT SAYINGS OF THE CHILDREN

The Tribune will pay $1 for each childish saying printed. The story told must never have been printed in any magazine or paper. It is not possible to acknowledge or return unavailable contributions. Please write on one side of the paper. Address Bright Sayings to Aunty Bee, Tribune, Chicago.

While visiting at the home of a relative I was much amused to hear my cousin say to her grandmother: "Will

you please hitch the thread to the needle, so I can sew a dress for my dolly?" E. V.

It was at the end of Elizabeth Ann's first month at school. She had come proudly home with her perfect attendance card and with the information that there had been five absent minded children this month. On being asked what she meant she replied: "Why, that five children forgot to come to school." F. C. C.

Bobby was afraid of storms and when he heard thunder would run to his mother to be comforted.

One day while he was out in the yard playing his mother noticed the threatening skies and saw that an electrical storm was approaching. She called to Bobby to come in out of the storm.

"All right, mother, I'll come in just as soon as it begins to snore!" S. S. B.

I've elected POST TOASTIES as President of the League of Rations says Bobby

MR. & MRS. CARTER DE HAVEN
At Their Best
in a Screamingly Funny Picture—From a Hugely Successful Play
"TWIN BEDS"
The First of a Series Now Being Prepared by Them for
FIRST NATIONAL
You'll See Them at the BEST THEATRES ONLY
ASK THE MANAGER
There'll be a Franchise Everywhere

☒ Sweet Voter!

If FEASTO wrappers were your favorite candidate's ballots, what a LANDSLIDE it would be. Eh, wot?

FEASTO
The Candy Banquet
IN THE LOVIE TANDY TOT BOX
10c at all good dealers

Dead Men Tell No Tales

MOTION PICTURE DIRECTORY

DOWNTOWN

CASTLE State at Madison
Chicago's Foremost Photoplay House
—Second Smashing Week—
NORMA TALMADGE
IN HER SENSATIONAL DRAMA
"The Branded Woman"
First National Pictures
Exclusive Downtown Showing 8:30 A. M. Continuous 12:30 A. M.

JONES, LINICK & SCHAEFER'S
RANDOLPH
STATE AND RANDOLPH
8:30 A. M.—CONTINUOUS—12 P. M.
EXCLUSIVE SHOWING
Jesse L. Lasky presents
WALLACE REID
—IN—
The amazing tale of a crook and a millionaire who looked exactly alike. When the sharper kidnaped his double, took over his wealth and his sweetheart, then laughed at his victim's return—
"ALWAYS AUDACIOUS"
("Toujours de L'Audace")
A Paramount Picture
ELECTION NIGHT Tuesday, Nov. 2nd COMPLETE ELECTION RETURNS

BOSTON 21 NORTH CLARK ST.
The Zippy, Wild Daredevil Star
TOM MIX
In His Rip Roaring Hair-Raising Sensational Success
"THE TEXAN"

ALCAZAR Madison nr. Dearborn St.
YOUR OLD FAVORITE
WM. FARNUM
In a Real Western Screen Play
"DRAG HARLAN"
ALSO LATEST SUNSHINE COMEDY
The Only Theatre Where You Can See It

JONES, LINICK & SCHAEFER'S
ORPHEUM State nr. Monroe 8 a. m. to 12 p. m.
EXCLUSIVE CHICAGO SHOWING
George Melford's
LATEST PARAMOUNT PRODUCTION
"BEHOLD MY WIFE"
TUESDAY, NOV. 2
Complete Election Returns

DOWNTOWN

GEORGE E. F. KOEHLER'S SYMPHONY ORCHESTRA
BARBEE'S
BEAUTIFUL LOOP THEATRE
Monroe at Dearborn 11 A.M. to 11 P.M.
HOBART BOSWORTH
IN THE POWERFUL DRAMATIC SMASH
HIS OWN LAW
Another Goldwyn Success
MIDNIGHT PERFORMANCE, TUESDAY
Full Election Returns

Only Photoplay Theatre on Mich. Ave.
ZIEGFELD
(NEXT TO BLACKSTONE HOTEL)
Always First Exclusive Showing
NOW PLAYING 1 P. M. to 11 P. M. CONTINUOUS
The Famous Romantic Screen Star
E. K. LINCOLN
In a thrilling, intensely interesting story of the rugged west, slums of New York, and the center of American finance, Wall Street; also a beautiful love story—THE
"INNER VOICE"
Election Returns WILL BE GIVEN TUESDAY NIGHT
Main Floor $1, Mezzanine 60c, Children 27c

ROSE MADISON NR. DEARBORN ST.
NEVER BEFORE HAS
NAZIMOVA
Appeared in a More Delightful Screen Play Than
"MADAME PEACOCK"
And the Comedy King of the World
CLYDE COOK in
"Kiss Me Quick"
The Only Theatre Where You Can See It

CASINO 58 WEST MADISON ST.
—NOW PLAYING—
"Once to Every Woman"
FEATURING
DOROTHY PHILLIPS

STATE-LAKE ORPHEUM CIRCUIT
VAUDEVILLE PHOTOPLAYS
EXCLUSIVE SHOWING
"HALF A CHANCE"
With MARION HAMILTON & LILLIAN RICH
Showing at 13:15 a. m. and 2:15, 3:00, 7:46 p. m.

DOWNTOWN

BANDBOX THEATRE: MADISON ST. at LA SALLE
NOW PLAYING
Delac & Vandal present the brilliant international star
FANNIE WARD
In a human interest drama of high French society where men and women live life to the very limit.
SHE PLAYED AND PAID

NORTH

BRYN MAWR
Bryn Mawr near Broadway at Bryn Mawr "L" Station
Today, Tomorrow and Wednesday
"Humoresque"
Shown on Screen at 2:30 and 4 P. M.
Evenings at 7:00, 8:25 and 10 P. M.

BUCKINGHAM
3319 NORTH CLARK STREET
Matinee Today 2:30
The Wonder Picture
"HUMORESQUE"
With An Appropriate Musical Interpretation

LUBLINER & TRINZ
COVENT GARDEN
2666 N. CLARK St.
MARION DAVIES
"THE RESTLESS SEX"
Also Mack Sennett's Comedy
"HIS YOUTHFUL FANCY"

BUGG LINCOLN AND ROBEY
CHARLES RAY CONT. 1:30 to 11 "An Old Fashioned Boy"
And Buster Keaton Comedy, "Convict 13"

LAKE SHORE Broadway at Belmont Continuous 7 to 11
DUSTIN FARNUM "THE IRON STRAIN"

DE LUXE ON WILSON AVE. AT "L" STATION
CONSTANCE BINNEY—"39 East"

NEW KENMORE Kenmore and Wilson Avenue
EDITH STOREY—"Moon Madness"

ASCHER BROS
MIDNIGHT SHOW TOMORROW
Election Returns Received Over Special Wire at All Our Theatres
ADELPHI 7970 N. Clark St. Cor. Estes Ave.
JACK PICKFORD in "The Man Who Had Everything"
CALO Clark Street and Balmoral Avenue
First National Pictures
CONSTANCE TALMADGE "Good References"
LANE COURT Clark and Center Streets
Lt. Locklear in "The Skywayman"
ROSEWOOD Montrose Boulevard at Lincoln Street
Lt. Locklear in "The Skywayman"

NORTH

LUBLINER & TRINZ
Pantheon
SHERIDAN at WILSON
TODAY AND TOMORROW
ETHEL CLAYTON
A STIRRING MYSTERY LOVE STORY
SINS OF ROSANNE
PANTHEON ORCHESTRA
ARNIN HAND DIRECTOR
ALSO MACK SENNETT COMEDY "MOVIE FANS"

CHATEAU
ANNETTE KELLERMANN
—in—
"What Women Love"
IRVING NEWHOFF and DODE FIELDS
Direct From The Majestic Theater
8—BIG VAUDEVILLE ACTS—8

HOWARD
HOWARD STATION at HOWARD
Today and Tomorrow
McLEAN and MAY
"The Jail Bird"
Burton Holmes Travelogue

ARGMORE Argyle and Kenmore Ave.
LIONEL BARRYMORE
"THE MASTER MIND"
First National Pictures
There'll be a Franchise Everywhere
First Quality Plays

KEYSTONE 3912 SHERIDAN ROAD
TODAY, TOMORROW AND WEDNESDAY
"HUMORESQUE"
—With—
ALMA RUBENS and VERA GORDON

PANORAMA Sheridan Rd. E. of Bdwy.
JACK PICKFORD, "The Man Who Had Everything"

EASTERLY Lincoln and Diversey Pkwy. 6:30 to 11 P. M.
LOUISE GLAUM—"Love Madness"

NEW CLARK Clark near Wilson
"The House Without Children"—Star Cast

REGENT 6740 SHERIDAN ROAD
BRYANT WASHBURN—"A Full House"

LUBLINER & TRINZ AMUSEMENT CENTERS
BIOGRAPH 2453 Lincoln Ave. Cont. 1:30 to 11
"HUMORESQUE"
VITAGRAPH 6167 Lincoln Ave.
BEBE DANIELS
"YOU NEVER CAN TELL"
KNICKERBOCKER 6217 Broadway
"HUMORESQUE"
PERSHING Lincoln at Wilson
BEBE DANIELS
"YOU NEVER CAN TELL"
LAKESIDE 4720 Sheridan Road
ALICE BRADY
"THE NEW YORK IDEA"
ELLANTEE Devon and Clark
MARION DAVIES
"THE RESTLESS SEX"

NORTH

BALABAN & KATZ
RIVIERA
WHAT COULD BE BETTER? A TALENTED STAR AN EXCELLENT DRAMA AND RIVIERA PRESENTATION
NORMA TALMADGE as THE BRANDED WOMAN
SUPERB MUSICAL PROGRAM BY RIVIERA ORCHESTRA

DEARBORN DIVISION and DEARBORN
"HUMORESQUE"
With ALMA RUBENS

SOUTH

VISTA
47TH AND COTTAGE GROVE AVE.
MATINEE and NIGHT
"The Restless Sex"
With MARION DAVIES
Coming Thursday and Friday
Harold Lloyd in his latest production
"HIGH AND DIZZY"

LUBLINER & TRINZ
MICHIGAN
GARFIELD & MICHIGAN
MARION DAVIES
"The Restless Sex"

SOUTH SHORE 6855 STONY ISLAND AV.
MADGE KENNEDY
in "Help Yourself"
Pathe Review Star Comedy

LEXINGTON 1162 E. 63D STREET Matinee and Night
"HUMORESQUE"
With ALMA RUBENS

DREXEL 858 E. 63d St., Blk. E. Cottage Grove Ave.—Mat. Daily
ALICE BRADY
"THE NEW YORK IDEA"

ASCHER BROS
MIDNIGHT SHOW TOMORROW
Election Returns Received Over Special Wires at All Our Theatres
COLUMBUS Ashland Avenue at 63rd Street
First National Pictures
CONSTANCE TALMADGE
"Good References"
COMMERCIAL 63rd Street and Commercial Ave.
First National Pictures
ANNETTE KELLERMANN
"What Women Love"
COSMOPOLITAN 79th and Halsted Sts.
Eugene O'Brien in 'A Wonderful Chance'
FROLIC 55th Street and Ellis Avenue
Eugene O'Brien in 'A Wonderful Chance'
KENWOOD 1226 East 47th Street
VIOLA DANA in "BLACKMAIL"
METROPOLITAN 47th St. and Grand Blvd.
First National Pictures
ANNETTE KELLERMANN
"What Women Love"
OAKLAND SQ. Drexel and Oakwood Blvds.
Annette Kellermann "What Women Love"
PEERLESS Oakwood and Grand Boulevards
All-Star Cast in "Clothes"

SOUTH

WOODLAWN
ROBERT W. CHAMBERS' Photoplay
"THE RESTLESS SEX"
With Marion Davies, Carlyle Blackwell and an unusual supporting cast.
Woodlawn Symphony Orchestra

JACKSON PARK
Today, Tomorrow and Wednesday
The Picture Sensation of 1920
"Humoresque"
Fannie Hurst's Celebrated Story

HARPER
Harper Ave. at 53rd St.—Mat. Daily
"The Restless Sex"
With MARION DAVIES and Star Cast
Also MR. and MRS. CARTER DE HAVEN Comedy
Topics of the Day and International News

SHAKESPEARE 43d St. and Ellis Ave.
CHARLES RAY
"48 MINUTES FROM BROADWAY"
First National Pictures
First Quality Plays

20th Century
4706 PRAIRIE AVE.
NOW PLAYING
"HUMORESQUE"
Also the Comedy Sensation of the Season
"A Flivver Wedding"

NEW PARK 51st and Calumet Ave.
JACK PICKFORD
"THE MAN WHO HAD EVERYTHING"

HARVARD 63D ST. & HARVARD AVE. MATINEE AND NIGHT
BEBE DANIELS
"YOU NEVER CAN TELL!"

VERNON 61ST AND VERNON AVE.
"HUMORESQUE"

KIMBARK 6940 KIMBARK AVENUE
ALL STAR CAST
"UNDER NORTHERN LIGHTS"

LINDEN 63D and HALSTED STREETS MATINEE DAILY
All Star Cast—"IT'S A GREAT LIFE"

E. A. R. WENTWORTH AVENUE AT SIXTY-NINTH ST.
BEBE DANIELS—"You Never Can Tell"

HYDE PARK 5314 LAKE PARK AVE.
"BLIND YOUTH"—All Star Cast

PRAIRIE GARDEN 58th & Prairie Av.
WANDA HAWLEY—"Food for Scandal"

NEW PRESIDENT GARFIELD BLVD. NEAR CALUMET
CHARLES RAY—"An Old Fashioned Boy"

SCHOENSTADT'S
ATLANTIC 26th-Crawford
"HUMORESQUE"
Kessler's Famous Orchestra
BOULEVARD 55th & Halsted
Chas. Ray, "An Old Fashioned Boy"
HALFIELD 55th-Halsted
"HUMORESQUE"
ARCHER 38th and Robey
Alice Brady "The New York Idea"

SOUTH

STRATFORD 63rd at HALSTED
Today, Tomor. & Wednesday
"THE RESTLESS SEX"
With MARION DAVIES
Also Comedy and Specialties
Stratford Orchestra-Supreme
Election Returns Here Tomorrow Night

PEOPLES 47TH ST. AT ASHLAND AV.
OLIVE THOMAS
"EVERYBODY'S SWEETHEART"
ALSO HIGH CLASS ENTERTAINERS

WEST

HAMLIN
Tonight—7 to 11:30
ANNETTE KELLERMANN
"What Women Love"
Cavallo and His Orchestra
First National Pictures
First Quality Plays
3826-36 W. MADISON ST.

ASHLAND MADISON STREET NEAR ASHLAND BOULEVARD
"JACK KNIFE MAN"
ALL STAR CAST
There'll be a Franchise Everywhere
First National Pictures
First Quality Plays

KEDZIE ANNEX MADISON ST. AT KEDZIE AVE.
PEARL WHITE
"THE TIGER'S CUB"

MARSHALL SQUARE 22nd St. and Marshall Blvd.
MARION DAVIES
"The Restless Sex"
Symphony Orchestra & Vaudeville Specialties

BROADWAY STRAND Roosevelt Rd. at Paulina St.
MARION DAVIES
"The Restless Sex"
Symphony Orchestra & Vaudeville Specialties

GOLD 3411 ROOSEVELT ROAD
ALICE BRADY "THE NEW YORK IDEA"
And the VERSATILE TRIO in Person

MADLIN MADISON ST. NEAR LINCOLN ST.
WALLACE REID, "WHAT'S YOUR HURRY"

LUBLINER & TRINZ AMUSEMENT CENTERS
PARAMOUNT 2648 Milwaukee Avenue
CONSTANCE TALMADGE
"GOOD REFERENCES"
WILSON Madison and Western
OLIVE THOMAS
"EVERYBODY'S SWEETHEART"
WEST END 121 N. Cicero Avenue
MARION DAVIES
"THE RESTLESS SEX"
Also Mack Sennett's
"His Youthful Fancy"
MADISON SQUARE 4739 Madison
MARION DAVIES
"THE RESTLESS SEX"
CRAWFORD Crawford and Madison
ANNETTE KELLERMANN
"WHAT WOMEN LOVE"
LOGAN SQUARE Logan Blvd. & Milwaukee Av.
VIOLA DANA "Blackmail"
Also 3 Acts Vaudeville—3

WEST

CENTRAL PARK
BALABAN & KATZ 63rd ST. & CENTRAL PARK
Another Big Central Park Show
MARION DAVIES
In a Dramatic Discussion of Feminine Foibles
"The Restless Sex"
Central Park Celebrated Specialties
Sennett Comedy
"YOUTHFUL FOLLY"
CENTRAL PARK ORCHESTRA

NORTHWEST

IRVING Irving Pk. Blvd. and Crawford
CONSTANCE TALMADGE
in "Good References"
Tomorrow—Constance Talmadge "Good References" and latest election returns given promptly.
First National Pictures
First Quality Plays

CRYSTAL
NORTH AVE. NEAR CALIFORNIA
MATINEE DAILY—2 P. M.
MARIE DORO
In "MIDNIGHT GAMBOLS"
Also Mermaid Comedy "Duck Inn"

NEW STRAND DIVISION NR. HOYNE
CHAS. RAY—"An Old Fashioned Boy"

KARLOV 4048 ARMITAGE AVENUE —MATINEE DAILY—
SHIRLEY MASON—"The Little Wanderer"

IRVING PARK 4835 Irving Pk. Blvd.
DOROTHY GISH—"Little Miss Rebellion"

ASCHER BROS
MIDNIGHT SHOW TOMORROW
Election Returns Received Over Special Wire at All Our Theatres
CROWN Division Street at Ashland Avenue
Lt. Locklear in "The Skywayman"
MILFORD Milwaukee and Crawford Avenues
First National Pictures
LIONEL BARRYMORE
"The Master Mind"
TERMINAL Lawrence and Spaulding
Lt. Locklear in "The Skywayman"

FOREST PARK

ASCHER BROS
FOREST PARK THEATRE
7828 WEST MADISON STREET
Matinee Daily—2 and 4 P. M.
D. W. Griffith's
"The Love Flower"
Featuring Richard Barthelmess

AUSTIN

PLAISANCE 466 N. Parkside Ave. at Lake St.—Evening Only
LOUISE GLAUM
"LOVE MADNESS"

OAK PARK

LUBLINER & TRINZ
OAK PARK
WISCONSIN AVE. 1 BLK. S. C. P. L.
D. W. GRIFFITH'S
"The Love Flower"
Also Buster Keaton Comedy
"CONVICT NO. 13"

NEWS OF SOCIETY

White Elephant Shop Assistants to Be Entertained

Miss Martha Wilson of 1450 North Dearborn avenue is giving a tea this afternoon at the Casino for those who assist at the White Elephant Rummage shop at 27 East Ohio street. The shop is conducted for the benefit of the Children's Memorial hospital at 735 Fullerton avenue.

MISS MARTHA WILSON. [Hutchinson Photo.]

Among those whose salesmanship has helped swell the coffers are Mrs. George H. Taylor, Mrs. L. Hamilton McCormick, Mrs. Charles Counselman, Mrs. Oscar Johnson, Mrs. D. Mark Cummings, Mrs. Frederick H. Rawson, Mrs. William P. Martin, Mrs. Orville E. Babcock, Mrs. William L. Phelps, Mrs. William B. Greenlee, Mrs. Charles P. Kimball, Mrs. Alan Dixon, and Mrs. Francis S. Rickords.

Mrs. O. M. Spencer and Miss Sarah Spencer of 847 North Michigan avenue have returned after an absence of four months. Miss Spencer had planned a winter abroad, but owing to illness in the family has changed her plans. She will be presented to society this winter at a date to be announced later.

A tea will be given from 4 to 6 o'clock today at the Cordon for Robert Schmitz. A dinner dance will be given at the club Saturday.

Mr. and Mrs. Thomas W. Ritchie of Glencoe have returned from a three weeks' hunting trip in British Columbia.

Mr. and Mrs. William Bush Simmons of 122 East Pearson street left yesterday for Rye, N. Y., where they will live.

Announcement is made of the birth of a son on Oct. 28 to Mr. and Mrs. Mark W. Walton of the Parkway hotel. He has been named Mark W. Walton Jr. Mrs. Walton is at Michael Reese hospital.

* *

NEW YORK SOCIETY

New York, Oct. 31.—[Special.]—Mrs. William K. Vanderbilt Jr. will close her country place in Jericho, Long Island, on Nov. 15 and take possession of her town house at 666 Fifth avenue.

MRS. W. K. VANDERBILT JR. [(C) by U. & U.]

Mrs. William Watts Sherman will close her villa in Newport Wednesday and return to her town residence at 338 Fifth avenue.

Mrs. E. Henry Harriman will return from Arden House, her country place at Arden, N. Y., early this week.

* *

Chicagoans in London.

[Chicago Tribune Foreign News Service.]

LONDON, Oct. 31.—Among the Chicagoans registered at London hotels and at the London bureau of THE CHICAGO TRIBUNE are, Mr. and Mrs. D. Sauter and F. Sauter, Miss E. Tourtellot, Miss P. F. Buckley, Mrs. Grace H. King, Mrs. Eugene Prince, Mrs. Ida Prince, and Meyer Freedman.

WINNIE WINKLE, THE BREAD-WINNER.

COMING OUT

Natalie Hill of Evanston Will Make Her Debut on Saturday.

MISS NATALIE ELEANOR HILL. [PHOTO-S. TOLPEF]

Miss Natalie Eleanor Hill, daughter of Mr. and Mrs. William Hogarth Hill of Evanston, will be introduced formally to society at a reception and dance at the Evanston Country club next Saturday evening.

Form Kindergarten Association Today

Kindergarten teachers and friends of small children will attend a mass meeting today at 4 o'clock in Fullerton hall, Art institute, to form a state kindergarten association.

* *

WASHINGTON SOCIETY

Washington, D. C., Oct. 31.—[Special.]—The ambassador of Great Britain and Lady Geddes dined last evening with Rear Admiral and Mrs. Cary T. Grayson, who had a distinguished company to meet them.

Secretary of the Navy Daniels returned today from a western trip and left tonight for Raleigh, N. C., where he will join Mrs. Daniels, who has been there for several weeks. They will vote at Raleigh.

The Splendor That Is Mary Garden Revealed Again

BY RUTH MILLER.

Mary Garden's art is like a tongue of flame upleaping, hypnotic in its thousand tantalizing, shifting values, perfect in its gorgeous, flaunting beauty, and superb in the breathtaking way it catches those puny ineffectual souls near it in its inescapble fire, and in passing leaves them vivid tinder, glowing with a reflected brilliance. Her tone is like that, too, changing from the thrill of tortured passion to the gentle cooing of a lullaby even as the deep ruddy heart of burning slips into the vague, tenuous smoke mist which clings about its iridescent, quivering edges.

Yesterday at the Auditorium Miss Garden was more than a slim, beautiful woman in a startling dress of violent greenness with a scarlet flower caught like some strange, monstrous butterfly on the hip; more than a daring, charming personality whose adorable friendliness years of artistic supremacy and adulation have failed to tarnish with smugness or condescension; and more than an audacious, shrewd show woman; she was a great musician, earnest, sincere, and absolute in her amazing artistry.

She deviated not one disheartening second from pitch, she never slaughtered that great fundamental of music, rhythm, to make a prima donna's holiday, nor did she violate any pedantic rule appertaining to style and musicianship. True, she changed "Comin' Thro' the Rye" from a whining, sentimental ballad to a sparkling, living bit of demure, feminine impertinence, but by what rule may one, when one considers the innate sauciness of its text, condemn its hackneyed strains to a maudlin, sugared musical interpretation?

Incidentally Miss Garden was in unusually good voice, and sang the Gismonda air in a manner to satisfy even the determined vocal quibblers. And no matter what one's operatic affiliations may be, one never leaves a performance of that lovable woman, great mind, and uncanny understanding that is Mary Garden without thinking that either this vivid artist never does anything she cannot do or else there is nothing impossible to her accomplishment.

Sharing the program with Miss Garden was Charles Hackett, whose luscious vocables, voluminous, saccharine tone and operatically traditional method of vocalization proved vastly acceptable to the huge and happy audience.

Gutina Casini, cellist, listed as an assisting artist, proved himself to be possessed of masterly phrasing, an infallible left hand technic, splendid bowing, excellent intonation and a tone of a warm, mellow richness.

Isaac Van Grove, the accompanist, was one of those rare musicians whose tone, with its deep, luminous quality, furnished a colorful, perfect and individual background for each artist for whom he played.

WEDDINGS

Miss Margaret Lucile Carr, daughter of former Judge William O. Carr of Chicago and Oklahoma and granddaughter of Col. C. W. Carr of Chicago, was married Saturday to J. Shieldon Williams of Chicago and Pennsylvania. The wedding took place at the residence of the bride's uncle and aunt, Mr. and Mrs. James Tremper of Minneapolis. Mr. and Mrs. Williams will be at home shortly at 421 West Sixty-fifth place.

MRS. J. SHIELDON WILLIAMS. [Mayo Photo.]

Miss Marie Rose Sweeny, daughter of Mr. and Mrs. James W. Sweeny of 716 Roscoe street, was married Saturday to Emil Hagen of 3041 Belmont avenue. The ceremony was at Our Lady of Mount Carmel church, followed by a wedding breakfast at the Hotel La Salle.

Charles A. Marsh, Lumber Man, Taken by Death

Charles A. Marsh, 63 years old, long prominent in the lumber business in Chicago, died yesterday at his residence, 5639 Blackstone avenue. Mr. Marsh was the first man to bring yellow pine and fir lumber to Chicago.

FRED H. STRAUSS, for years head of the Fred Strauss Dye works, died Saturday at his home, 2726 Mildred avenue, after a short illness. He leaves his mother, his widow, and two children, Anita and Fred Jr. Funeral services will be held tomorrow morning from the late residence, to St. Clement's church.

FRED H. STRAUSS.

BEAUTY ANSWERS

BY ANTOINETTE DONNELLY.

MOTHER: YOU HAVE TRIED TOO much local treatment and not enough internal in your attempts to remedy daughter's complexion. The basic laws of clean healthy skin require a sane, healthy diet and daily evacuation of the bowels. Water, externally and internally, daily is important. Have her dring six to eight glasses, at least, a day. And one daily bath is necessary to a clean wholesome skin.

Opera Tourists Back in Chicago

The Chicago Opera company arrived home last night, after having been delayed by a freight wreck at Oakwood, Wis. The season will open at the Auditorium on Nov. 17.

EMBARRASSING MOMENTS

The Tribune will pay $1 for every letter published on "The Most Embarrassing Moment of My Life." Address Embarrassing Moments, Chicago Tribune. Write on one side of the paper. No manuscript returned.

In Search of a Dime.

The café at which I am employed as cashier is located near the depot. A transient customer favored me with a few minutes' conversation while paying his check. When I gave him his change he accidentally dropped a dime on the floor. I remarked that the porter would get it when he swept. So he made no effort to find his lost money. His train was late and he returned. My most embarrassing moment was when he found me with a broom vigorously sweeping between the counters trying to locate his dime.

E. S.

DEATH NOTICES

IN MEMORIAM.

CONNOLLY—In fond memory of James Vincent Connolly, killed in action two years ago today at Bantheville, France.
FATHER AND MOTHER, BROTHERS, AND SISTERS.

DEATH NOTICES

IN MEMORIAM.

ERTEL—Dr. H. H. Ertel. In memory of our dear son and brother, who died two years ago today, Nov. 1, 1918.
You are gone but not forgotten,
Nor will you ever be,
For as long as life and memory last
We will always think of thee.
FROM YOUR LOVING FATHER, MOTHER, AND SISTERS.

FRERKS—Henry J. Frerks. In sad and loving memory. A loving and devoted husband and father. WIFE AND SONS.

ARESON—Susan W. Areson, sister of Mrs. James E. MacMurray, at St. Luke's hospital, Oct. 30. Services at St. James Methodist Episcopal church at 3 p. m., Tuesday, Nov. 2. Burial at Oakwoods.

BEVINS—Chester Bevins, Oct. 31, suddenly, beloved husband of Fern, nee Farrell, son of Mrs. John R. Gow, Boston, Mass. Funeral notice later.

BLOCK—William L. Block of Portland, Ore., beloved husband of Hattie and father of Mrs. Lester L. Bauer, at San Diego, Cal., Friday, Oct. 29. Funeral from 4046 N. Ashland-av., date to be announced later. Baltimore and Portland papers please copy.

BROWN—Sarah E. Brown, Oct. 29, beloved wife of Samuel B. Funeral service at her late home, 2442 N. Halsted-st., Monday, Nov. 1, 2 p. m. Interment Montrose cemetery.

CANNON—Lottie Cannon, née Dunn, Oct. 30, at 536 Root-st., beloved wife of the late Charles, mother of James, Charles, William, and Sabina Cannon, Mrs. M. Steed, Mrs. P. Doherty, and sister of William and James Dunn, Mrs. Maria Jacobs, Mrs. Fred Sand, and the late Mrs. Jennie Conway and Mrs. John Keeler. Funeral Wednesday, 8:30 a. m., to St. Gabriel's church, where solemn requiem high mass will be celebrated. Autos to Mount Olivet. For reservations call Yards 703.

CARLSON—Johannah Carlson, Oct. 31, beloved mother of Leontin, Hanna, Mathilda, and Carl A. Carlson. Funeral Tuesday at 2 p. m., from late residence, 553 Aldine-av. Interment at Mount Olive.

CASSELLS—Sarah Cassells, nee Maher, beloved wife of the late David Cassells, fond mother of Mae and Ada Cassells. Funeral Tuesday, Nov. 2, at 9:30 a. m., from late residence, 7248 Maryland-av. to St. Frances De Paula church. Interment Oakwoods cemetery. Please omit flowers. Information Hyde Park 1817.

CATHARIN—Addie F. Catharin, beloved wife of Frank A. Catharin, mother of Frank E. Catharin, New York city, Mrs. W. F. Morton, Jr., Detroit, Mich., and Claude L. Catharin of Chicago. Funeral from 4635 N. Paulina-st., Tuesday at 3 p. m. Interment Graceland.

CORRIE—Elizabeth Corrie, sister of John W. and Carolyn Humble Corrie, 4447 W. Adams-st. Funeral from late residence, Tuesday at 11 a. m.

FRIEDBERG—Max Friedberg, beloved husband of Annie, nee Rosencrans, father of Mrs. Harriet Simons, Mrs. Pearl Levy, and Gertrude, suddenly, at residence, from heart trouble. Burial at Waldheim from chapel, 2235 W. Division-st.

LYON & HEALY HALL
Wabash at Jackson (Main Floor)
BOGUSLAWSKI BRILLIANT PIANIST
AND
LEON MARX CONCERT VIOLINIST
EXCLUSIVE ENGAGEMENT
DAILY AT 2 AND 3 O'CLOCK
ADMISSION WITHOUT CHARGE
OTHER RECITALS DAILY FROM 11 TO 5

DEATH NOTICES

HECKMAN—C. T. Heckman, fond father of Mrs. John Carrol, beloved son of Mrs. Dora Grosser and brother of John and Adam Heckman, Julius Grosser, passed away at home of his daughter, Oct. 30, 1004 N. Latrobe-av. Funeral private.

HOLTZ—George L. Holtz, Oct. 30, age 44 years, beloved husband of Elizabeth, nee Jors, son of Christ and Mary Holtz, brother of Mrs. Clare Pipenbrink and Albert Holtz, son-in-law of Mrs. Frances Jors. Funeral Wednesday at 2 p. m., from late residence, 2200 Southport-av., to Rosehill cemetery.

HOMER—Florence Homer, Oct. 31, daughter of George W. Homer. Services at her late home, 244 Forest-av., River Forest, Ill., Tuesday, Nov. 2, 3 p. m. Interment private at Forest Home cemetery.

HOUSGARD—John C. Housgard. An emergency meeting of D. C. Cregier lodge No. 643, A. F. and A. M., will be held Tuesday afternoon at 1:30 o'clock to attend the funeral of our late brother, John C. Housgard.
Signed.
C. W. BARTGEN, Sec.
E. F. HARTMANN, Master.

HUFF—Henderson M. Huff, Oct. 29, 1920. Services under auspices of Apollo commandery at chapel, 2346 Madison-st., Monday at 1 p. m. Sir Knights are requested to assemble in the Asylum at 29 W. Monroe-st., at 12:15 p. m. sharp.
RICHARD E. KROPP, Commander.
ELTON C. ARMITAGE, Recorder.

KAROL—Benjamin Karol, 55 years of age, 920 Margate-ter., dearly beloved husband of Rose, father of Mrs. Hattie Fiernstein, Leo, Fred, Juliet, and Elliott Karol, grandfather of Robert Fierstein. Funeral Monday, Nov. 1, 2 p. m., chapel, 4936 Broadway, to Waldheim.

KEANE—Bridget Keane, nee Finan, beloved wife of John, fond mother of Mrs. Mary Wright, Thomas, John, Joseph, Mrs. Helen Dousaard. Funeral Monday, Nov. 1, from her late residence, 5648 S. Loomis-blvd., at 9 a. m., to St. Basil's church; by autos to Mount Olivet. Member of St. Basil court W. C. O. F. For seats call Prospect 3839. Members of St. Basil court No. 196, W. C. O. F. will meet at deceased sister's late home Sunday evening at 8 o'clock. Signed.
W. MAHONEY, C. R.
K. O'DAY, Secretary.

KELLY—James J. Kelly Jr., Oct. 29, 1920, beloved son of James J. Kelly Sr., and the late Catherine Kelly, fond brother of William J., Neil L., and Catherine N. Kelly. Funeral Tuesday, Nov. 2, at 9:30 a. m., from late residence, 1125 S. Clinton-av., Oak Park, Ill., to Ascension church, where solemn high mass will be celebrated; thence by autos to Mount Carmel. Member of Bishop Ketteler council No. 1628, K. of C., and division 241, A. A. of S. and E. R. E. of A. Phone reservations Garfield 3100.

LABHAN—Clinton Labhan, Oct. 29, 1920, age 65 years. Funeral Monday at 1 p. m., from chapel, 913 W. Madison-st. Michigan papers please copy.

MARSH—Charles Allen Marsh, aged 63, at his home, 5639 Blackstone-av., Oct. 31, 1920. Funeral at 2 o'clock Tuesday afternoon, Nov. 2, from Hyde Park Baptist church. Please omit flowers.

MOORE—Anna Moore, beloved aunt of Mrs. R. Rupprecht and Mrs. Anna Manning, cousin of Mary McDonald. Funeral from chapel, 1158 N. Clark-st., Tuesday, Nov. 2, at 10 a. m., to Holy Name cathedral, where high mass will be celebrated. Interment Mount Olivet.

M'INTYRE—Lillian R. McIntyre, nee Murphy, beloved wife of the late Frank McIntyre, at her residence, 124 N. Lamon-av. Funeral Monday, Nov. 1, at 10 a. m., to St. Thomas Aquinas church; autos to Mount Carmel. Phone reservations Garfield 3100.

NEFF—William Irving Neff, Oct. 31, aged 67 years, at his residence, 324 S. California-av. Funeral Wednesday, Nov. 3, at 2 p. m., from chapel, 2320 Madison-st., by autos to Forest Home cemetery.

NORREGAARD—Celius Julius Norregaard, Oct. 30, 1920, beloved son of C. S. Norregaard, member of Sons of Denmark. Funeral Tuesday, Nov. 2, 2 p. m., from Swedish Baptist church, 59th-st. and Emerald-av., to Oak Hill cemetery.

OSTERMAN—Alexander Osterman, beloved father of George W. and William J. Osterman, fond brother of Archibald and Gussie Osterman. Funeral Tuesday, Nov. 2, at 2 p. m., from chapel, 4649 Prairie-av., by automobile to Waldheim.

PINO—Rose Pino, suddenly, beloved wife of the late Joseph Pino, mother of Adeline, Joseph, and Louis. Funeral from late residence, 507 N. Dearborn, Monday, Nov. 1, at 1 p. m.; by autos to Mount Rose cemetery. For autos call Wabash 3633.

PORGES—Theresa Porges, Oct. 30, beloved wife of the late Henry Porges, fond mother of George, Dr. Arthur T., Harry, Mrs. Irving A., Albert, De Witt, and the late Minnie A. Funeral Monday, Nov. 1st, at 2 p. m. from chapel, 942 E. 47th-st.

RADCLIFFE—James Perry Radcliffe, 5629 Blackstone-av., Oct. 31, 1920, husband of Burnette, father of William H. and Perry H. and Burnette. Funeral services at late residence, 5620 Blackstone-av., Monday evening, Nov. 1, at 7:30 p. m.; interment at Springfield, Ill.

RUTHER—Walter J. Ruther, dearly beloved husband of Irma, nee Zabel, fond son of Henry and Clara Ruther, brother of Wilbur Herbert, Bernice, Harry, Edna, George, Elsie, Robert Ruther, grandson of August Burand, at residence, 524 S. Scoville-av., Oak Park. Funeral notice later.

SCHLEE—Lorena Schlee, 4 years 11 months and 8 days, beloved son of Lorenz and Alvina, brother of Dorothy. Funeral Monday, Nov. 2, at 1 p. m., from parents' residence, 2820 S. Park-av., to Mount Olivet cemetery.

SEEDERGER—Albert G. Seederger, suddenly, Oct. 30, 1920, son of Emory and the late Elizabeth, nee Hasse. Funeral Wednesday, 2 p. m., from his father's residence, 3138 State-st. Interment Oakwoods cemetery.

SIMPSON—Mary Wright-Simpson, wife of Robert W. Simpson, mother of Flora, Robert W., and Jennie, Saturday, Oct. 30. Funeral Monday, Nov. 1, at 2 p. m., from her late residence, 6055 N. Hermitage-av. Interment at Rosehill.

SITTIG—Agnes de Courcy Sittig, widow of the late Arthur J. Sittig, fond mother of Arthur J., Jr., of Chicago, and Harold R. of Fort Dodge, Iowa. Funeral 3 p. m. Tuesday, Nov. 2nd, from chapel, 316 W. 63d-st. Interment at Oakwoods.

SNOW—Samuel Dexter Snow, Oct. 31, 1920, at Presbyterian hospital, husband of Daisy Dorman Snow, son of Mrs. Charles B. Snow, La Grange, Ill., brother of Miss Alice A. Snow. Funeral notice later.

STRAUSS—Fred H. Strauss, aged 32, beloved husband of Lillian Strauss, nee Wendt, of Strauss Dye works, of pneumonia on Oct. 29, son of Mrs. Anna Strauss and the late Fred Strauss. Mr. Strauss is survived by his widow, two children, Anita and Fred Strauss Jr., and two sisters, Ella Curtis and Anna M. Strauss. Funeral will take place on Tuesday at 9:15 a. m., from the late residence, 2726 Mildred-av., to St. Clement's church. The active pallbearers: Frank Drahand, Frank Kafter, Alex Kafter, and Walter Neff, Gustav Baum, and Chester Friese; the honorary pallbearers: E. L. Mansuré, Matthew Hodges, Brother Cyprian, C. S. C. of Notre Dame, Daniel Benninghaven, Byron Kanody, F. O. Fielder.

STUPKA—Mary Stupka, beloved daughter of Albert and the late Mary Stupka, sister of Frank and John Stupka, died Oct. 21st, 1920. Funeral Wednesday, Nov. 3rd, at 8:30 o'clock a. m. from the residence of John Stupka, 5240 S. Campbell-av., to St. Cyril the Methodist church, 50th and Hermitage-av., then by auto to St. Adlebert cemetery.

CEMETERIES.

ROSEHILL CEMETERY.

FAMILY LOTS: Choice two grave lots and larger; prices include FULL PERPETUAL CARE. More than 100 acres still unsold. CARE FUND OVER $200,000.
MAUSOLEUM—An addition of MEMORIAL ROOMS is now under construction, to the only COMMUNITY MAUSOLEUM IN CHICAGO. Plans of this addition and unsold space in present building at our office. Rand 5340. 5800 Ravenswood-av. Edgr. 714.

CHICAGO'S MOST BEAUTIFUL CEMETERY.
MOUNT GREENWOOD.
Perpetual care throughout; $140,000 care fund in trust company's hands; care of grounds and service unequaled.
Halsted-111th-st. cars direct to main entrance.

OAKWOODS CREMATORY, OAKWOODS Cemetery, East 67th-st. and Greenwood-av. Charge for cremation, $40. Remains cremated in casket as received. All lots and graves sold with REAL perpetual care. Phone Hyde Park 61. Established 1853.

FOR SALE—8 GRAVE LOTS, OAKRIDGE cemetery, sec. 3, near entrance; $200 cash. Address N 196, Tribune.

GLEN OAK CEMETERY, 12TH-ST.-BLVD.—Single graves, with perpetual care, $15. 111 W. Washington-st. Franklin 3811.

UNDERTAKERS.

POSTLEWAIT — GOLDEN RULE PRICES and Golden Rule Service; 39 years at one location. 1867 Orden-av. Phone West 280.

Floral Casket Covers
A. Lange Florist
77-79 E. Madison St. Tel. Cent. 3777
LARGEST RETAIL FLORIST IN CHICAGO

You May Escape "Acid-Mouth"

If the authorities are correct in their estimate, you have a 5 per cent chance to remain free from unfavorable mouth acids throughout your life. But had you not better consider the greater possibility that you are one of the 95 in 100 who have "Acid-Mouth"—the estimated chief cause of all tooth decay?

PEBECO
Reg. U. S. Pat. Off.
TOOTH PASTE
Counteracts "Acid-Mouth"

Pebeco Tooth Paste is universally recognized and endorsed as the dentifrice which counteracts any undue acidity in the mouth in a thoroughly natural way—by stimulating the normal flow of saliva. That is why, in a Pebeco-kept mouth, the tendency to healthy teeth and gums is so marked.

Use Pebeco twice a day, and have your teeth examined by a dentist twice a year.

Pebeco is sold by druggists everywhere

Your Sign is Our Bond
Lehn & Fink

Chippendale-Windermere

The People's Choice

XTRAORDINARY beauty of tone, wonderfully handsome appearance and remarkable features of construction obtainable in no other instrument, have made

THE INSTRUMENT OF QUALITY
Sonora
CLEAR AS A BELL

The Highest Class Talking Machine in the World

Tonight, in front of a cozy fire, with your slippers on and seated luxuriously in a big easy chair, you can start your Sonora and in an instant you have the greatest artists in the musical world at your command. Choose your Sonora today and delight the family.

Sonora plays ALL MAKES of disc records perfectly without extra attachments and is the instrument you are proud to possess.

Prices $75 to $1800

SONORA PHONOGRAPH CO., INC.
George E. Brightson, President
Fifth Avenue at 53rd Street—279 Broadway
NEW YORK CITY
Dealers Everywhere

AMUSEMENTS

EDELWEISS GARDENS
Cottage Grove and Midway
EVERY NIGHT
SOPHIE TUCKER
Extra Attraction
RAJAH JOVEDAH
The Master Mystic
Music by
Sophie Tucker's Five Jazz Kings
and George Mallen's Orchestra
Election Returns Tuesday Night over Special Wire

POWERS' EVES. except SUN. MAT. WED. & SAT.
A. L. Erlanger & Harry J. Powers, Mgrs.
ETHEL BARRYMORE
in "the richest performance of her career."—Stevens, Examiner.
DECLASSEE
By ZOE AKINS
The play in which Ethel Barrymore has met with a triumph unparalleled in the history of the American stage.
Owing to the unprecedented demand, it will be impossible to receive telephone orders during Miss Barrymore's engagement.

Superb Vaudeville
PALACE
Orpheum Circuit
TWICE DAILY
POPULAR PRICES
Phone STATE 7266
KITTY DONER | MARIE NORDSTROM
William Rhe, Vaudeville's Newest Offering
WILLIAM HORLICK and SARAMPA SISTERS
STELLA TRACEY and CARL McBRIDE
OSCAR LORAINE
Weston's Models | Hayataka Brothers
LEW DOCKSTADER
Extra ELECTION NIGHT TWO PERFORMANCES 7:30 and 10 P. M.
RETURNS READ FROM STAGE

WOODS CHICAGO'S UTMOST THEATRE
MIGHT'LL BE HARDING, might'll be COX, but it's always "BUDDIES," DONALD, PEGGY and RALPH, the big favorites on the LAUGHING TICKET. "BUD" Election Day Mat., tomorrow, 50c to $1.50.

BLACKSTONE EVES. except SUN. MAT. WED. & SAT.
A. L. ERLANGER and HARRY J. POWERS, Mgrs.
WILLIAM HARRIS JR. PRESENTS
JOHN DRINKWATER'S
Abraham Lincoln
With FRANK McGLYNN
Evenings and Saturday Matinee, $1.10 to $2.75
Wed. Mat., $1.10-$2.20. Sat. Eve., $1.10-$3.30

SHUBERT PRINCESS | MATINEE THURSDAY
WILLIAM A. BRADY Presents
Alexander Carr
IN
"The Dreamer"
A New American Play, by Jules E. Goodman

TONIGHT
ORCHESTRA HALL
Giovanni
MARTINELLI
Celebrated Tenor
Aida
BEALE
Soprano, Metropolitan Opera Co.
Tickets NOW at ORCHESTRA HALL

GORHAND'S
Amy Leslie declares that "HONEY GIRL" has one bouquet after another of pretty girls — music is cheery and comedy clever.

AUDITORIUM POLICEMEN'S Benevolent Benefit
Gus Hill's Minstrels

AMUSEMENTS

The Great STATE-LAKE
Orpheum Circuit
11 A. M.—CONTINUOUS—11 P. M.
VAUDEVILLE PHOTOPLAYS
11:00—2:15—5:00—8:30
BLOSSOM SEELEY
With BENNIE FIELDS, Sam Miller and Gene Cass
PRINCESS RADJAH
MOSS & FRYE KANE & HERMAN
Hildegarde Lashman and Her Pal Florence
Resista Buch Bros. Frank Gaby Reno
Photoplay—Exclusive Showing
"HALF A CHANCE"
With MAHLON HAMILTON and LILLIAN RICH
ELECTION RETURNS TUESDAY
MATS. 31c-45c | EVES. 36c-50c | SAT.-SUN.-HOL. 36c-54c

JONES, LINICK & SCHAEFER'S
RIALTO CONTINUOUS VAUDEVILLE
11 A. M. to 11 P. M.—Come Any Time
WELLER O'DONNELL & WESTFIELD
Three Famous Melody Monarchs
5 Avallons Murray & Lane
Cook & Hamilton Jimmy Gallon
4—GINGER SNAPS—4
8—BIG ACTS ALWAYS—8
Election Night
Tuesday, Nov. 2nd
EXTRA MIDNIGHT SHOW
and COMPLETE ELECTION RETURNS

Supreme Vaudeville POPULAR PRICES
MAJESTIC MATINEE DAILY
Orpheum Circuit Phone CENTRAL 6480
SOPHIE TUCKER
JENNY & HOLLIS JAMES H. CULLEN
NELLIE V. NICHOLS
Elizabeth Nelson and the Barry Boys
"RUBEVILLE"
Kelroma Everest's Novelty Circus Kinograms
BRONSON & BALDWIN
Two Performances Election Night
AT 7:30 AND 10:00 O'CLOCK
ELECTION RETURNS BY SPECIAL WIRE

Playhouse TONIGHT Mat. Election Day
A. H. WOODS PRESENTS
Happy - Go - Lucky
WITH
O. P. HEGGIE
AND
BELLE BENNETT

OLYMPIC 200 TONIGHT $2 Main Floor Seats
MATINEE TOMORROW, 25c to $1.50
THE STORM
with
HELEN MacKELLAR
MATINEES WED. AND SAT., 25c to $1.50

Twice Daily COLUMBIA Clark at Madison
Mat., 2:15; Eves., 8:15—Ladies' Day Every Day
Harry Hastings' Big Show
With the Comical DAN COLEMAN
In the New Musical Comedy, "SKY-HIGH"
DON'T FORGET | TWO PERFORMANCES Tues. Nite, 7:30 and 10 Complete Election Returns

SHUBERT GARRICK | MATINEE WEDNESDAY
A. H. WOODS Presents
Theda Bara
IN PERSON IN "The Blue Flame"

CORT EVES. at 8:30 | MATS. WED. & SAT. at 2:30
"A TRIUMPH FOR MISS COWL."—O. L. HALL, Journal.
THE SELWYNS PRESENT
JANE COWL IN "Smilin' Through"
NO ONE SEATED DURING THE PROLOGUE

BUSH TEMPLE N. Clark & Chicago Av. Tel. Superior 4319
TODAY Tomorrow Die Glocken von Corneville (Chimes of Normandy)

AMUSEMENTS

JONES, LINICK & SCHAEFER'S
McVicker's Continuous Vaudeville
11 A. M. to 11 P. M.—Come Any Time
Jonia and Her Hawaiians
A Hawaiian Musical Revue
Roach & McCurdy Edwards & Fletcher
COLEMAN GOETZ
(Assisted by Walter Bradley), Composer of "Homeward Bound" "Taaka Hoola Hickey Doola" "Tulips"
8—BIG ACTS ALWAYS—8
Election Night
Tuesday, Nov. 2nd
EXTRA MIDNIGHT SHOW
and COMPLETE ELECTION RETURNS

SHUBERT STUDEBAKER | TONIGHT 1st time in Chicago
It Will Be a Landslide!
A Play of Youth, Love and Laughter
Not So Long Ago
with
EVA LE GALLIENNE
and SIDNEY BLACKMER
SPECIAL ELECTION DAY MAT. TOMORROW, 50c to $1.50
Pop. Mat. Wed., 50c to $1.50. Reg. Mat. Sat.

LaSalle Madison near Clark | 7th Week | Evenings at 8:10 Mat. Tomor.
F. Ray Comstock and Morris Gest's
Sparkling Comedy Success
Adam and Eva
WITH
MOLLY McINTYRE
ONE SOLID YEAR, LONGACRE, N. Y.

ILLINOIS First Time Tonight
A. L. ERLANGER and HARRY J. POWERS, Mgrs.
POP. MAT. WED., 50c to $2.50
Gilbert Miller's London Production
OF MESSAGER'S ROMANTIC OPERA
MONSIEUR BEAUCAIRE
Founded on Booth Tarkington's Story
With MARION GREEN, the Chicago Baritone
AND THE
Original London and New York Cast
MANAGEMENT A. L. ERLANGER
Nights and Sat. Mat. 75c-$3 No Sunday Performances

SHUBERT CENTRAL | MATINEE WEDNESDAY
Steinway Hall Bldg., Van Buren near Michigan
UNPRECEDENTED SUCCESS
ENGAGEMENT EXTENDED
NANCE O'NEIL
"The Passion Flower"

AUDITORIUM One Night Only Monday, Nov. 8
MICHEL Fokine and VERA Fokina
Creator of the Modern Russian Ballet Art | Peerless Interpreter of Fokine's Masterpieces
Seats Now, 77c to $3, plus 10% War Tax

COLONIAL NEXT MAT. WED.
A. L. ERLANGER and HARRY J. POWERS, Mgrs.
ELECTION RETURNS TOMORROW EVE.
GEORGE WHITE'S SCANDALS OF 1920
With ANN PENNINGTON
Good Seats at Prices to Suit Everybody
Four Weeks in Advance
TWO BOX OFFICES OPEN

GREAT NORTHERN
HIPPODROME
Quincy or Jackson, Between State and Postoffice
KREMLIN of MOSCOW | MANN TRIO
BASIL & ALLEN | PANZER & SYLVA
ROSA VALYDA | BROWER TRIO
PAUL & WALTER LA VARRE and Others
11 A. M.—CONTINUOUS—11 P. M.

STAR & GARTER Madison at Haisted
Matinee Every Day
Billy Foster and Frank Harcourt with
The Bowery Burlesquers
Direct-ELECTION RETURNS During Performance

TRADE NERVOUS, WHILE FARMERS CLING TO GRAIN

BY CHARLES D. MICHAELS.

Nervousness prevails in the wheat trade, as there are many cross currents at work and constantly developing. Farmers are being urged to hold wheat for higher prices, and may win out for a time, but should their position be wrong, as many in the grain trade believe, they will not make as much as they expect by selling later.

The movement is under last year's, and with stocks light, especially at Chicago, and with claims that 50,000,000 bu have been sold for export, mainly for November and December loading, there is a feeling that it is not wise to press sales for December too far.

Public Is Pessimistic.

Economic conditions are against bull markets at present, and the public is not trading to any extent. Should the farmers make good in their holding movement for thirty to forty days those with wheat sold for export without having the cash grain might be made uncomfortable. Should it develop that the large holdings by the seaboard exporters must load the next two months there will have to be a larger movement of wheat from the farms or there will be a lively scramble on the part of those who have sold to get the grain to deliver and an advance.

There are intimations from the seaboard that a considerable quantity of wheat has been bought by exporters in anticipation of a large foreign demand and a big advance in prices. If their position is right prices might move up. If not, and they sell out, a decline might easily result.

The sentimental effect of the farmers' holding movement is bullish, especially as Chicago stocks are around 700,000 bu, which is too small for a big market, and only a little more than 100,000 bu are in public elevators available for delivery on December contracts.

While the export sales in all positions last week exceeded 6,000,000 bu of wheat, a large percentage was of Manitobas. This wheat is moving through the United States and is expected to continue, as it is more readily handled. The more Canadian wheat that is sold abroad the greater will be our surplus of the domestic grain for home consumption and disposition later in the season.

Bulges Bring Out Wheat.

The United States is a big country and there are many wheat farmers who, like others, are always hard up, regardless of how much they make or produce. Every good advance in price is expected to bring out a little wheat.

Cars for moving grain are in the best supply in more than two years and the railroads are getting few new orders. Despite continued good premiums for cash wheat, the movement is not large, as primary arrivals of 9,419,000 bu decreased only 480,000 bu for the week and were 66,000 bu under last year's. Large arrivals in the northwest and in Winnipeg have depressed Minneapolis December from 6c over to 2½c under Chicago within two weeks.

December wheat in Chicago closed Saturday at $2.08½@2.09 and March $2.02@2.02¼, gaining 8¼@3¾c for the week. Prices follow:

	December.	March
Monday	1.97¼@2.02	1.90¼@1.95½
Tuesday	2.00¼@2.10¼	1.93¾@2.02¾
Wednesday	2.05¼@2.12¼	1.99¾@2.05
Thursday	2.03 @2.09	1.97 @2.03
Friday	2.07¼@2.12	2.01 @2.05¼
Saturday	2.08¼@2.10¾	2.02 @2.04¼
For week	1.97¼@2.12¼	1.90¼@2.05¼
Previous week	1.93 @2.14¼	1.87 @2.05½

Fair Rally in Corn.

Corn prices moved up 6¼c from the recent low point, partly in sympathy with wheat, and on the reduced country movement and a better cash demand. Farmers are not disposed to sell freely at the moment, being dissatisfied with prices, as coarse grains have declined more than any commodity. Various reports from farm organizations indicate the farmers will hold for thirty to sixty days, as they believe they cannot lose much if anything.

Industries are feeling the effects of a greatly reduced trade. Shipping and export demand, however, has picked up. A report come from New York that 600,000 bu were bought from a Chicago cash handler on one day last week by seaboard exporters who have not sold it abroad. Argentine corn is in sharp competition with American in Eng-markets and is said to be selling at 8c less.

The week's primary movement fell off 482,000 bu, but exceeded last year's by 630,000 bu. Cash premiums are 2 to 3c better than a week ago. It would be no surprise to see corn work up 3 or 4c more, which is natural after the recent 42c break.

December closed Saturday at 84⅞@85c nearly the highest of the week. May was 90¼@90⅝c, July 91¾c, showing gains of 3⅛@4⅛c for the week. Prices follow:

	December.	May.	July.
Mon.	.79⅝-.81	.86⅛-.87½	.87⅞-.88⅝
Tue.	.80⅛-.82½	.86⅞-.89	.88⅝-.90⅝
Wed.	.81⅞-.83½	.88-.89⅞	.89⅝-.90⅞
Thur.	.81¼-.83⅝	.87⅛-.89	.89-.90¼
Fri.	.82⅛-.84	.88¼-.89⅝	.90¼-.91
Sat	.83⅛-.85⅝	.89⅝-.90¼	.91-.92
For wk.	.79⅝-.85⅝	.86⅛-.90¼	.87⅝-.92
Prev. wk.	.79⅛-.87⅛	.85⅝-.91	.....
Last yr.	1.25⅝-1.31½	1.22⅝-1.27	.....
Pr yr.	1.11⅛-1.21½	.....	.....

Oats prices moved up in the closing days of the week, mostly on covering by shorts and in sympathy with other grains. The visible supply is large and the market is carrying the hedges.

Cash business improved slightly, and No. 2 white oats was 1 to 1½c over December, with No. 3 white ¾c under. The movement is small, but stocks have accumulated. December closed Saturday at 55¼ to 55½c, up 1⅜c. May 60⅝@60¾c, or 2c higher than a week ago. Prices follow:

	December.	May.
Monday	.53 @53¾	58⅛@58⅝
Tuesday	.53⅛@54⅜	58⅛@59⅜
Wednesday	.54 @55½	59⅛@60¼
Thursday	.53⅝@54½	58⅞@59⅝
Friday	.54⅝@54⅝	59⅛@60
Saturday	.54⅜@55⅝	59⅝@60⅝
For week	.53 @55⅝	58⅛@60⅝
Previous week	.52⅝@56⅝	57⅛@61⅛
Last year	.70⅝@72¼	73⅝@75¼
Previous year	.66 @69⅝	.....

Rye futures closed 7⅝ to 8½c higher for the week, with the seaboard the best buyer.

Provision Prices Lower.

Lowest prices of the season were made for provision futures last week, which also moderately affected cured product as well as green meats. Hog prices declined, and are the lowest of the year. Packers and longs have been good sellers of nearby deliveries, and sharp declines resulted, while the January and May deliveries were fairly supported. With the industries laying off help constantly, expectations are for reduced domestic consumption.

Pork closed 25c lower to 20c higher. Lard lost 92½c to $1.15 for the near futures, and 10c on January, while October ribs are off $2.75, with January 45c lower. Prices for the week follow:

Pork.

	High.	Low.	Close Oct.30. 1920.	Close Oct.23. 1920.	Close Nov.1. 1919
Nov.	$23 75	$22.40	$22.50	$22.75	.....
Jan.	25.25	23.80	24.50	24.30	34.37

Lard.

Oct.	20.00	18.95	19.05	20.25	.....
Nov.	19.50	18.55	18.70	19.62	26.55
Jan.	17.05	16.25	16.30	16.40	24.75

Short Ribs.

Oct.	16.75	14.00	14.00	16.75	.....
Jan.	14.30	13.50	13.60	14.05	18.62

WASHINGTON ELECTRIC DIVIDEND.

The Washington Railway and Electric company has declared a dividend of 2½ per cent on the preferred stock, payable Dec. 1 to stock of record Nov. 18. This dividend represents a payment of 1¼ per cent on account of the quarterly dividend due last August and of 1¼ per cent for the current quarter.

NEW YORK WEEKLY CURB

INDUSTRIALS.

	Sales.	High.	Low.	Close.	Net chge.
Acme Coal	10,500	3⅛	2	2	— ⅝
Aetna Exp	2,200	10⅞	10	10⅛	— ⅛
Allied, Pck	200	9⅛	9⅛	9⅛	— ⅛
Am Tire St.	100	1	1	1	....
Am Wr Pap.	200	6½	6½	6½	— ⅝
Anglo Am Cor	200	1	1	1	....
Auto Fuel	6,400	58⅝	50	58⅝	+ 8⅝
Brill J G	400	61	58	60	....
Br Am Ch Cor	400	5⅝	4	5⅝	+ 1⅛
Br A Tob cpn	5,000	12½	12½	12⅝	+ ⅝
Car Lt & P	2,000	3⅞	3½	3½	— ⅛
Chgo Nipple	6,800	9⅛	7⅝	8⅛	— ⅝
Conley Tinfoil	500	19	18	18	....
Cont Mot	300	7⅝	7½	7⅝	+ ⅛
Dupont pfd	10	75½	75½	75½	....
Empire Tube	8,300	17½	14⅝	17	+ 1⅝
Fed Tel	700	4	3⅝	4	....
Farwell Coal	100	23	23	23	+ ⅛
Gardner Mot	100	21	21	21	— ⅛
Garland S S	100	4⅝	4⅝	4⅝	+ ⅛
Gen Asphalt	32,000	61½	53½	57	— 2⅝
Goodyear R pf	10	75	75	75	....
Goldwin Pic	500	7	7	7	+ 1
Hercules Pap.	4,400	23⅝	20	20	— 1⅝
Hock Val	3,000	8½	7	8	....
Imp Tob G B I	100	8½	8½	8½	....
Indian Pck	7,400	4½	3½	3⅝	— ⅝
Int Prod	100	14	14	14	— 6½
Int Con Rub.	1,300	11½	10⅞	11½	+ ⅛
Kay Co Gas.	1,100	1⅞	1⅝	1⅝	— ⅛
Libby McNeill	1,300	12½	12⅛	12⅛	....
Lincoln Mot A	1,000	31	30	30	+ 1½
Locomobile	1,200	5⅝	5½	5⅝	+ ½
Max Chal A	400	59½	58	58	— 1
Do B	200	17	16½	17	+ ½
Mercer Mot	100	9	9	9	— 1
Munson Furn.	11,800	13⅛	12⅛	13⅛	+ ⅝
Nat Fire Prf.	1,000	6⅛	6	6⅛	....
Do pfd	600	13	11	13	....
Nat Leath	100	10	10	10	....
N A P & P	2,100	5½	5¼	5¼	— ⅝
Packard Mot pf	100	83	83	83	....
Perfection Tire	6,700	1⅛	1⅛	1⅛	....
Phil Ins Wire	300	53⅝	53⅝	53⅝	+ ⅝
Radio new	10,200	2½	2	2⅛	— ⅛
Do pfd	8,900	2⅝	2⅛	2⅛	....
Rep Rub	900	2	1⅞	1⅞	....
R Defrance	2,000	5⅝	4⅝	4⅝	— ⅛
Stanwood Rub	2,200	2	1⅛	1½	— ⅝
Sweets	9,700	2⅛	1⅝	2	— ⅛
Sub Boat	5,500	15	14	14	+ 1
Swift Int	2,100	28⅛	27	28⅛	— 1
Tenn Ry Lt	6,500	2	1⅝	2	— ⅛
Do pfd	200	5½	5½	5½	+ ½
Tob Prod Exp	5,000	14	13½	14	+ 1
Union Carb	1,900	58⅛	58	58⅛	— ⅛
Do rights	1,800	2	1⅞	2	....
Un Prof Shar	19,700	2⅝	1⅞	1⅞	— ⅛
U S High Spd.	200	30⅛	30	30⅛	+ ⅛
U S L & Ht	600	1⅝	1½	1⅝	— ⅛
Un Ret Candy	5,300	10⅝	10	10	— ⅝
U S Steamship	13,000	2⅝	1⅛	1⅝	— ⅛
U S Ship Corp	2,300	3½	2⅞	3	....
Un Gas & Lt	100	½	½	½	....
Union Ship	100	5	5	5	....
Wayne Coal	11,100	4⅛	3½	4⅛	+ ⅝
Webber & H	600	12	11½	11½	— ½
Willys Corp	3,000	16	16	16	+ 1
Do 1st pfd	350	61⅛	55	55	— 5

STANDARD OIL SUBSIDIARIES.

	Sales.	High.	Low.	Close.	Net chge.
Anglo Am	2,300	23	21⅛	21⅛	....
Prairie Pipe	95	232	230	232	....
So Penn Oil	185	177	176	177	+ 7
S O Ind	3,620	810	762	785	+27
S O Calif	975	350	325	343	....
S O N Y	725	398	382	387	+11
N Y Trans	50	30	30	30	....

OILS.

	Sales.	High.	Low.	Close.	Net chge.
Ajax	500	1	1	1	....
Allied Oil	38,000	20	18	19	— 1
Ark Nat Gas.	300	10⅛	10	10	....
Big Heart	1,300	8⅝	8½	8½	....
Boone	18,200	2⅛	1⅞	2	+ ⅛
Bost Wyo	26,000	1	⅞	15/16	....
Carib Synd	33,500	18⅛	14⅛	15	— ⅜
City Svc B S.	1,800	34⅞	34⅝	34⅞	....
Columb Em	6,200	7	5	5⅝	— 1⅜
Columb Synd.	300	7⅛	7	7	....
Cush Petro	8,800	⅝	½	⅝	....
Dom Oil	800	10⅛	10	10⅛	+ ⅛
Danny Oil	9,900	1½	1⅜	1⅜	+ ⅛
Duquesne Oil.	600	2⅛	2	2	— 1⅛
Elk Basin	13,000	9⅞	9¼	9½	+ ⅛
Eng Petro	12,500	1⅛	1 1/16	1 1/16	....
Esmeralda	2,600	⅛	⅛	⅛	....
Fed Oil	17,000	2⅝	2½	2⅝	....
Fensland	43,800	16⅝	15	15⅝	+ ½
Gilliland pfd	200	92	91	92	....
Granada	100	9	9	9	....
Guffey Gill	1,800	31⅝	30⅝	31⅛	— 1
Hamilton Pet.	1,800	1½	1	1⅛	....
Tl[illegible]	4,200	⅛	⅛	⅛	....
Int Pet	28,000	18⅝	18⅝	18	+ 2½
Lone Star	100	31	31	31	....
Lyons Pet	1,000	⅞	⅞	⅞	....
Maracaibo	15,800	22⅝	19⅛	20⅝	— ⅝
Marland Ref.	4,500	3⅞	3⅝	3⅝	....
Merritt Oil	4,500	15⅛	14	14	— ⅝
Merritt Annex.	8,000	1⅝	1½	1⅝	....
Mex Panuco	100	12	10	12	....
Midwest Ref.	8,350	170	157	160	+ 5
Midwest Tex.	1,400	8	7	7	....
Mount Prod.	2,000	12⅛	11⅛	12⅛	....
Nat Oil	500	6⅛	6	6	....
No Am Oil	800	3⅛	2½	2⅝	— ⅛
Pennock	2,900	7	6⅛	6⅛	+ ⅛
Prod & Ref.	11,000	6⅛	5⅝	6	— ⅛
Red Rock	1,200	⅛	⅛	⅛	....
Ryan Cons	2,900	18	16½	17	....
Salt Crk Prod.	2,200	34	29	33½	+ 6
Do new	3,500	13⅝	10⅝	13⅝	....
Savoy	420	10	9⅝	9⅝	— ⅛
Settled Synd	500	2⅝	2⅝	2⅝	....
Sapulpa	500	5⅝	5⅝	5⅝	— ⅛
Simms Pet	20,000	12	10⅛	10⅛	— 1⅛
Kelly Oil	6,500	9⅛	9⅛	9⅝	....
Spencer Pet	700	13	11½	11⅝	— 1
Texon Oil	38,000	⅝	½	½	....
Texas Ky	7,100	⅝	⅝	⅝	....
Un Tex Pet	9,000	1⅛	1	1⅛	....
Victoria	19,700	1½	1⅛	1	— ⅛
Vulcan	8,000	½	½	½	— ⅛
White Oil	7,000	25⅝	24⅝	24⅞	— ⅝
Whalen	2,200	⅝	⅝	⅝	....
Woodburn	200	2⅝	2⅝	2⅝	....

MINING.

	Sales.	High.	Low.	Close.	Net chge.
A B C Met.	14,000	⅞	⅝	13/16	....
Ariz Globe	17,800	⅝	½	9/16	....
Amer Mines	5,100	1	⅞	1	....
Ariz Silver	4,500	¼	3/16	¼+	1/16
Atlanta	17,200	1½	1	1⅛	....
Belch Div.	14,100	6	3⅛	4	— ½
do ext	12,400	7½	4½	5	— 2
Big Ledge	34,300	½	⅜	7/16	— 1/16
Booth	15,200	5	4	4½	— ½
Boston Mont.	55,000	47	42	44	+ 2
Calectoria	11,400	19	17	19	+ 2
Candaleria	1,800	3/16	⅛	3/16	....
Cash Boy	16,800	7	5	6	....
Can Copper	2,000	1⅛	1⅛	1⅛	....
Con Vir silv.	1,900	6⅝	5⅝	5⅝	— ⅝
Cres Gold	2,000	1⅛	1	1⅛	....
Cortez	16,200	64	62	64	— 1
Darw Silver	6,300	2½	2⅛	2½	....
Div Ext	56,900	32	28	28½	— 2
El Salvador	6,000	⅛	⅛	⅛	— ⅛
Emma Silv	7,000	3⅛	2½	3	....
Eur Crocus	222,000	61	37	44	+ 7
do Holly	9,400	1⅝	1½	1½	....
Forty-nine Min	500	⅝	⅝	⅝	....
Gold zone div.	58,700	38	28	29	— 8
Goldfield cons.	11,750	10	9	10	....
Do divide	18,800	5	3	3½	— 1½
Do Merger	2,000	½	½	½	....
marmill	17,600	26	18	23	— 4
Hecla Mng	3,075	4½	4⅜	4½	— 1/16
Iron Blos	2,800	¼	¼	¼	....
Jim Butler	15,000	19	16	19	+ 2
Jumbo Ext	15,000	7	5	6½	— ½
Knox Div	7,400	6½	5	6	+ 1
Kerr Lake	500	3½	3½	3½	— ⅛
Lone Star	53,800	7	5	6½	— ½
Macn Min	12,000	25	20	25	....
Marsh Min	14,000	11½	10	11	....
Mother Lode	2,500	5⅞	5⅞	5⅞	....
New Arc cop.	6,300	4⅛	3⅝	3⅝	....
Nipissing	1,000	9	8⅝	8⅝	+ ⅛
Ophir Silv	3,200	11/16	⅝	⅝	— ⅛
Prince Cons	2,500	⅞	¾	¾	....
Ray Verde Cop	18,700	1⅝	1⅜	1 1/16	— 1/16
Rex Cons	7,000	6	5	6	....
Roper Group	21,800	3/16	⅛	3/16	+ 1/16
Silv King div	7,000	2½	2	2½	— ⅛
Silver Pick	11,200	7	5	5	— 1
Stan S & Ld.	1,100	7/16	3/16	7/16	....
St Croix	3,700	1	⅞	1	....
Succ Min	10,500	3	2½	3	....
Sth Am Gd.	2,000	5	4⅝	5	....
Sutherland	12,700	3	2½	3	+ 2
Tono Belmont	2,250	1 13/16	1½	1⅝	....
Do divide	27,300	1 13/16	1 1/16	1 7/16	+ 1/16
Do Ext	2,400	1⅜	1 1/16	1 1/16	+ 1/16
Do Min	3,100	1⅝	1½	1 9/16	— ⅛
Utd Eastern	9,970	2 11/16	2⅝	2⅝	— 1/16
U S Ct mines	10,000	8½	7	7	— 2
Vict Divide	17,900	9	7	7	— 1
West End	10,900	1⅛	1	1	— 1/16
Wte Caps Min.	19,700	9	7½	8	....
Do Ext	7,000	1½	1½	1½	....
Wilbert	9,500	4½	3½	4	....
Yukon Gold	2,700	1⅞	1½	1½	— ⅛

BONDS.

Sales.		High.	Low.	Close.	Net chgs.
570,000	Allied Pck 6s	65½	65	65½	+ ½
145,000	A Tel 6s 1922	95½	95	95⅝	+ ⅛
30,000	Do 1924	93¼	93	93¼	+ ½
10,000	A T 7s 1922	100½	100½	100½	....
190,000	Anaconda 7s.	96½	96	96	....
16,000	Do 6s	89	88	88	— 1
40,000	Anglo A 7½.	100⅝	100½	100½	....
110,000	Armour 7s.	97⅝	97¼	97⅝	+ ⅛
170,000	B St 7s 1935	94½	94¼	94⅜	— ⅛
5,000	Do 7s 1923.	96⅞	96⅝	96⅝	....
9,000	Boone 6s	54	53	53	....
4,000	Do 7½s	57	53	55	....
52,000	CCC & StL 6s	90½	90	90⅝	— ⅛
6,000	Canadian 7s.	100⅝	100½	100½	....
150,000	Christiania 8s	99¼	98⅞	98⅝	— ⅛
165,000	Col Graph 8s	96½	94½	95½	....
800,000	Denmark 8s.	100⅝	100½	100½	— ⅛
55,000	Duquesne 6s.	89	89	89	— 1
1,000	Diam Mat 7s	100⅝	100½	100⅝	....
15,000	Emp Gas 5s.	95	95	95	— ½
5,000	Do 6s	83⅝	83⅝	83⅝	....
73,000	French 5s.	63⅝	63	63½	— 1⅛
10,000	Do 5s	56½	56½	56½	....
135,000	Do 5s prem.	63½	63	63	....
237,000	Gd Trunk 7s	101⅝	100½	101¼	— ⅛
30,000	Goodrich 7s	91	90⅝	90½	— ⅛
70,000	Kennecott 7s.	93½	93	93	....
21,000	Gvt Sweden 6s	85½	85	85	— ⅝
25,000	I R T 7s	72	70	71	— 2½
180,000	King Nor 7s.	101⅝	101	101	....
30,000	Morris 7½.	97⅝	97½	97⅝	....
325,000	Norway 8s.	101¼	101	101¼	+ ⅛
135,000	NYNH & H 4s	81⅝	79	79	— 3
20,000	Ohio cit 7s '22	95½	95	95¼	— ½
21,000	Do 1921	98	97⅞	98	+ ⅛
50,000	Do 1923	95¼	95	95	+ ½
50,000	Do 1924	95⅝	93⅝	95½	....
1,000	Do 1925	96	96	96	....
1,000	Russian 6s	26	26	26	....
1,000	Do 5½s	24	24	24	— 1
111,000	Sal 6s	59⅝	57	57	— 2½
45,000	Seneca 8s	102	100	101	....
255,000	Sinclair 7½.	92	91⅝	91⅝	— ⅛
200,000	Solvay 8s	100⅛	100	100	....
49,000	Swiss 5½s	85	84½	84½	— ½
20,000	Do 7s	97⅝	97⅝	97⅝	....
30,000	Do 8s	97¼	97¼	97¼	....
50,000	Swift 7s 1925	97⅝	97	97¼	....
11,000	S West Tel 7s	94½	94½	94½	— ⅝
31,000	Texas 7s	98⅝	98½	98½	— ¼
43,000	Union Tk 7s.	101⅛	100⅝	100⅝	+ ⅝
146,000	West Elec 7s	98	98⅛	98⅛	— ⅛
350,000	Whouse 7s.	96⅝	95¼	96½	....
192,000	Zurich 8s	100¼	99	99¼	— 1¼

JOHN NICOL CO.
2100 So. Wabash Ave.

The Tribune Investors' Guide

Answers to inquiries are based upon information which THE TRIBUNE believes reliable, fair, and unprejudiced, but beyond the exercise of care in securing such information THE TRIBUNE assumes no responsibility.

Inquiries must bear the signature and address of writer in order to receive attention. Answers thought to be of public interest will be published. If an answer is not of general interest it will be mailed provided stamp is inclosed. Address letters to Investors' Guide.

B. B. & R. Knight, Inc.

R. L., New Richmond, Wis.—B. B. & R. Knight, Inc., was incorporated recently in Massachusetts to take over a business that had operated since 1848. The new company issued $2,500,000 of preferred stock, 100,000 shares of common, and $7,500,000 of first mortgage bonds. The balance sheet shows net tangible assets equal to more than four times the loan. Earnings are said to be ample to cover interest with a very wide margin, but exact figures are not given. In view of the many years the business has been operating and the wide margin of safety for principal, the bonds are well secured.

United States Automotive.

A. M., Madison, Wis.—The United States Automotive corporation was formed in July, 1919, to take over the Lexington Motor company of Connersville, Ind., and two or three other concerns, none of which had made public reports of their earnings or condition. Recently the company filed a statement with the secretary of state of Illinois and qualified to sell more stock. Its balance sheet of July 31, with the new stock outstanding, shows $5,207,700 of preferred and 180,000 shares of common, of which 40,000 are class A, entitled to preference over the B shares to the extent of $3 annual dividends and $75 of assets in liquidation. Net tangible assets, as shown by the balance sheet, total $6,409,280. Net earnings in the year ended Aug. 31, 1919, were $443,132 and in the eleven months ended July 31 last $856,694. Tangible assets amount to only about $120 a share of preferred stock. This is rather small. Recent earnings cover the dividend with a good margin of safety.

Brief Answers.

F. B. S., Fort Wayne, Ind.—The Moore Motor Vehicle company gives no information about its finances. We do not know whether it has ever paid a dividend or not.

J. J. W.—Of the $3,000,000 of Jewel Tea company notes outstanding, $500,000 will be paid today, $750,000 mature May 1 next year, $750,000 Nov. 1, and $1,000,000 May 1, 1922.

Will YOU Profit by the Experience of the Huttig Sash & Door Company?

The Huttig Sash & Door Company of St. Louis, Mo., has been using The Dictaphone for nine years. Mr. L. E. Clark, Secretary of the Company, says: "The Dictaphone ranks with the telephone and typewriter in real 100% efficient office equipment."

Whether your office is large or small, write, wire, or phone for a working demonstration of The Dictaphone.

THE DICTAPHONE

Reg. U. S. Pat. Off. and Foreign Countries

Phone Harrison 9820—Call at 321 So. Wabash Ave., Chicago

There is but one Dictaphone, trade-marked "The Dictaphone," made and merchandised by the Columbia Graphophone Company

NOVEMBER, 1920

460TH MONTHLY LIST OF PRINCIPAL AND INTEREST PAYMENTS TO INVESTORS

UNDER the *Straus Plan*, a certain number of each issue of bonds is paid off every year until the entire loan is liquidated. Funds to meet these maturities, as well as the interest payments, are collected in monthly installments in advance. Cash to pay off the following maturing bonds is ready, together with the interest due this month on each of them:

Interest and Final Principal Payments Due in November, Paying the Entire Bond Issues in Full

Dg Electric Bldg. (Chicago)....1st 6's
Larchmont Apts. (Chicago)....1st 6's
Norwood Court Bldg. (Chicago) 1st 6's
Reynolds Bldg. (Chicago)....1st 6's
Berwick Apt. Bldg. (Chicago)..1st 6's
Jordan Apt. Bldg. (Chicago)...1st 6's
Salisbury Apt. Bldg. (Chicago)..1st 6's
Aberdeen Apt. Bldg. (Chicago)..1st 6's

Interest and Serial Principal Payments Due in November

Devoe & Raynolds Co., Inc. (Bklyn.)....1st 6's
Southern Hotel Bldg. (Baltimore)....1st 6's
Hotel Hamilton Bldg. (New York)....1st 6's
Rockwood & Co. (Bklyn.)....1st 6's
Rumely Bldg. (Chicago)....1st 6's
Keller Bldg. (Chicago)....1st 6's
Ryan Bldgs. (St. Paul)....1st 6's
Broadway Bldg. (Chicago)....1st 6's
lingwood Block (Detroit)....1st 6's
Alger Apartments (Detroit)....1st 6's
Firwood Bldg. (Chicago)....1st 6's
Wilshire Apts. (Los Angeles)....1st 6's
Garfield Park Bldg. (Chicago)...1st 6's
Jordan Apt. Bldg. (Chicago)...1st 6's
Fairford Apt. Bldg. (Chicago)...1st 6's
South Central Bldg. (Chicago)...1st 6's
Standard Varnish Works (Various cities)....1st 6's
Rosenwald & Weil Bldg. (Chicago)....1st 6's
The Homestead (Chicago)....1st 6's
Bosworth Ave. Bldg. (Chicago).1st 6's
Clyde Apt. Bldg. (Chicago)....1st 6's
Curtis Ct. Apt. Bldg. (Minneapolis)....1st 6's
Turner Ave. Bldg. (Chicago)...1st 6's
Hotel Cooper-Monatah (Chicago)....1st 6's
Wilson-Jones Loose Leaf Co. (Chicago)....1st 6's
Sovereign Hotel (Chicago)....1st 6's
Sidmouth Apts. (St. Louis)....1st 6's
Park Apts. (St. Louis)....1st 6's
Exeter Apts. (St. Louis)....1st 6's
York Apartments (St. Louis)...1st 6's
Sherwood Apt. Bldg. (Chicago)..1st 6's
Seven Elms Bldg. (Chicago)....1st 6's
Chicago House Wrecking Co. (Chicago)....1st 6's
Loeb Arcade Bldg. (Minneapolis)....1st 6's
Rex Arms Bldg. (Detroit)....1st 6's
Rockford Apt. Bldg. (Rockford)....1st 6's
Peterboro Apts. (Detroit)....1st 6's
Victor Bldg. (Cleveland)....1st 6's
Winthrop Bldg. (Chicago)....1st 6's
Keeler Ct. Apts. (Chicago)....1st 5½'s
Albion Apt. Bldg. (Chicago)....1st 6's
Washington Square Bldg. (Chicago)....1st 5½'s
St. Michaelis Ct. Bldg. (Chicago)....1st 6's

Under the *Straus Plan*, interest is collected in advance from the borrowers by means of twelve equal monthly payments each year. Therefore, in addition to the interest payable this month on each of the above issues, funds are also ready to pay the coupons on the following, which have interest coupons but not serial maturities, due in November.

Interest Coupons Due in November

National Ass'n Bldg. (New York)....1st 6's
Colonial Parkway Bldg. (New York)....1st 6's
Chassleton Apt. Bldg. (Washington)....1st 6's
Flatbush Industrial Bldg. (Bklyn.)....1st 6's
Fisk Rubber Co. Bldg. (New York)....1st 6's
101 Chestnut St. Bldg. (Boston)..1st 6's
Madison Terminal Bldg. (Chicago)....1st 6's
Westminster Bldg. (Chicago)...1st 6's
Vernon Ave. Bldg. (Chicago)....1st 6's
St. Antoine Apt. Bldg

SEE STEADYING OF MARKETS IN BARGAIN BUYING

The New York Times.

New York, Oct. 31.—[Special.]—Wall street met with so much discouragement last week in the matter of the predicted "pre-election rise" that it will be interesting this week to see how the hopes of an "after election market" will fare. The "election market" is as robust a financial tradition as that of the bad business which is sure to arrive in the campaign months of presidential years, and both traditions persist, notwithstanding repeated occasions of nonfulfillment.

This has certainly been a year of bad business, but the causes for its badness were so clearly manifest and so entirely unconnected with anything in the political situation that even the stump speakers have been timid about putting the blame for it on the other party.

Today the financial markets and the business situation both depend, and they have depended for many weeks, on the course of the money markets and the actual developments in trade. Nothing has yet occurred to indicate a radical change in either.

Vetoes Credit for Speculation.

The past week's movement of money rates on the stock exchange has amounted to a veto on the extensive use of credit for speculation, and the federal reserve system's ratio of reserve to liability at the end of last week was lower than a week before, and less than 1 per cent above the low mark of its history.

With all the drastic program of denying "nonessential loans," the system's outstanding loan account today is $9,700,000 larger than a week ago, $576,000,000 larger than at the beginning of last November, and only $12,000,000 less than at the high mark of the present year.

Trade Reaction Keeps Up.

As for business conditions, ten of the most important commodities of trade have reached within the past few days the lowest price since the armistice. The mercantile community is still unmistakably in the grasp of trade reaction; some parts of it have not yet emerged from a condition fairly close to business panic. These are the visible facts of the situation; but they undoubtedly have important offsets.

One of these offsets is the certainty of easier money and of great relaxation in the strain on credit after December, as a result of the ending of the active business season at a time when industrial liquidation has been so thorough. Another is the fact, whatever perplexity the September railway statements may have occasioned, the railway investment situation has undeniably entered a brighter chapter of experience. The third offsetting consideration lies in the fact that, after so abnormally rapid a decline in the wholesale commodity market, it is impossible that new buying should not have been attracted, of a character which is bound to operate before very long in steadying the weakest parts of the industrial position.

WHOLESALE BEEF AND PORK PRICES CUT IN OCTOBER

Washington, D. C., Oct. 31.—Wholesale prices of beef and pork declined substantially during October, said a statement issued tonight by the Institute of American Meat Packers.

"Selling prices of carcass beef throughout the country showed an average decline of approximately 13 per cent at the end of October, as compared with the first week in September," said the statement. "Fresh pork declined heavily. In the domestic trade from Oct. 2 to Oct. 26 the wholesale prices of light pork loins, whence come pork chops, declined about 21 per cent.

"Between Oct. 2 and Oct. 26 pork shoulders declined about 10 per cent and smoked hams and standard bacon fell slightly less than 10 per cent."

RAILROAD NOTES

The stockholders' committee of the Denver and Rio Grande Railroad company ha ssent a petition to Federal Judge Sanborn at Denver asking for a postponement of the sale of the road, which has been ordered for Nov. 16, in satisfaction of a judgment secured by the Western Pacific railroad. The petition will be considered in the federal court at Omaha on Nov. 15.

Charles Donnelly of St. Paul, executive vice president, was elected president of the Northern Pacific railroad at a meeting of the board of directors in New York. He will succeed J. M. Hannaford, who wih retire as president on his 70th birthday, Nov. 19. Mr. Hannaford will continue with the Northern Pacific in an advisory capacity. Lee W. Spratley has been appointed assistant to the president of the Chicago, Milwaukee and St. Paul railroad at Chicago. W. V. Wilson has been appointed controller.

Members of the Association of Railway Executives report the heaviest traffic during the last few weeks of any period in the history of the roads. The figures submitted show also that since the government returned the roads last March the average loaded increased from 25.3 tons to 29.6 tons and the average daily movement increased from 23.3 to 27.4 miles. The car movement in the Chicago terminals is running better than normal at the present time. The average figures for the week indicate that 13,320 cars were brought in and 13,114 were taken out.

William A. Disque, examining attorney for the interstate commerce commission, is taking testimony at Lincoln, Neb., on the complaint of the seven railroads operating in Nebraska against the state railway commission to show cause why the commission did not advance freight rates conforming with the advances made by the interstate commerce commission. An advance of 35 per cent was made by the interstate commission and the state commission lowered this 10 per cent.

RAILROAD EARNINGS

CHICAGO, MILWAUKEE AND ST. PAUL.—Net operating income for September was $618,901, or at the annual rate of 46 per cent for fixed charges. The statement follows:

For September—		Increase.
Gross earnings	$16,356,784	$1,219,687
Expenses after taxes	1,106,171	*859,445
Net operating income	618,901	*1,257,937
Nine months—		
Gross earnings	121,277,139	11,014,883
Expenses after taxes	5,278,954	8,507,943
Net operating deficit	10,031,313	12,069,146

BIG FOUR.

Net operating income of $1,000,483 for September was at the annual rate of $2.33 on the common stock.

TOLEDO AND SOUTHWESTERN.

Net operating income of $65,065 for September was at the annual rate of 91 per cent of fixed charges.

ERIE SYSTEM.

September gross earnings increased $2,484,- and balance after taxes decreased $500,-

NEW YORK WEEKLY STOCKS

Div. pd. $s per share.	Div. yield.	Description—	Sales.	High.	Low.	Close.	Net chge.
.....	.....	Adams Exp.	400	35½	34⅝	34⅝	.....
6	10.3	Adv Rumely	200	27½	27	27	—1½
6	13.0	Do pfd.	600	59	58½	58½	.....
7	9.0	Ajax Rubber	1,300	40⅝	38½	39⅛	—⅛
.....	.....	Alliance Realty	100	77½	77½	77½	.....
.....	.....	Alaska Gold	4,200	7½	7⅛	7½	+⅛
4	6.8	Alaska Juneau	1,800	2	1⅞	1½	.....
7	12.5	*Allis Chalmers Mfg	100	103	103	103	—⅛
.....	.....	Do pfd.	1,600	33¾	32	32⅝	—2⅝
.....	.....	Allied Chem.	600	76½	75	75	—1
8	10.4	Do pfd.	5,700	59½	58	59¼	+¼
4	7.8	American Agr Chem	3,600	82	41½	42	+1
3	8.3	Amer Bank Note	100	84	74¾	76⅝	—4⅝
8	7.1	Do pfd.	100	48½	48½	48½	+1½
6	10.8	Amer Beet Sugar	100	42½	42½	42½	.....
10	8.0	Do pfd.	2,400	75½	72½	74	—⅛
4	8.2	Amer Bosch M.	100	75	75	75	.....
.....	.....	American Brake Sh	2,000	77⅝	71½	72½	—4½
7	8.1	American Can	100	49	49	49	—3¼
12	9.0	Do pfd.	6,100	34¼	32⅝	33½	+⅛
7	6.4	Am Car & Foundry	400	87⅝	87	87	—1
.....	.....	Do pfd.	5,100	135½	132	134	—1
6	8.6	American Cotton Oil	100	110	110	110	.....
.80	8.7	Do pfd.	3,600	27⅝	24½	27⅝	+2⅝
6	4.5	American Drug	200	69⅞	69½	69½	.....
.....	.....	American Express	2,700	9⅝	9	9¼	—⅛
7	12.0	American H & L.	900	138¼	130¼	134	—⅞
4	9.4	Do pfd.	600	10½	9⅞	10½	+⅝
5	8.6	American Ice Secur.	1,300	90	86½	88½	.....
6	8.3	Do pfd.	600	42½	40	42½	.....
1	10.0	Amer Intern Corpn	11,000	59	58½	58½	.....
3	4.5	Am La France	400	74½	70¼	72½	—1½
7	8.2	Amer Linseed Oil	2,100	69⅝	65⅝	67½	—2⅝
6	6.3	Do pfd.	900	85⅝	84	85½	+1
7	6.8	American Locomo.	5,800	97	94	95	+1½
.....	.....	Do pfd.	200	101⅝	100½	101⅝	+1½
.....	.....	Am Safety Razor	7,500	14⅝	12½	13⅝	—1
4	6.7	Am Ship & Comm.	3,700	18½	17½	17½	—⅛
7	7.7	American Smelting	12,000	61½	57⅞	60½	+1⅝
6	7.8	Do pfd.	900	91	90¼	91	—⅛
12	11.4	Do pfd "A"	300	78	77	77	—⅞
3	8.0	American Snuff	100	105¼	105¼	105¼	+⅛
7	8.2	Am Steel Foundries	2,600	37½	36⅝	37⅝	—½
7	6.6	Do pfd.	100	84⅞	84⅞	84⅞	—⅛
7	6.7	American Sugar	10,300	107	102¼	106	—2
10	11.6	Do pfd.	100	105¼	105¼	105¼	—2¼
.....	.....	American Sum Tob.	4,100	86¼	84½	86	—2
8	8.0	Do pfd.	200	85	85	85	—⅞
12	9.5	Am Tel & Tel.	6,500	100¼	99⅝	100	—⅛
13	9.6	Am Tobacco	4,400	132½	122½	126¼	—6⅝
6	6.6	American Tobacco B	5,000	130⅝	122	124	—6½
7	7.8	Do pfd.	200	91	90⅝	91	.....
7	9.9	Am Wholesale Co pf	100	90	90	90	.....
7	7.5	American Woolen	11,200	72	68¼	70⅝	—⅝
.....	.....	Am Writ Paper pfd.	3,900	94⅛	93½	93¾	—⅞
.....	.....	American Zinc	1,900	50	43½	47	—1½
6	15.0	Do pfd.	500	11¼	10	10	—1¼
4	7.9	Anaconda	17,900	45	40	40	—¼
.....	.....	Ann Arbor pfd.	200	51	49⅝	50½	+⅛
.....	.....	Assets Realization	700	30½	30¼	30½	+⅛
1	5.2	Asso Dry Goods	600	4¼	3¼	3½	—⅛
7	11.8	Do 1st pfd.	200	29	27	29	+2½
6	5.5	Associated Oil	200	54½	54½	54½	.....
6	6.9	Atchison	900	109	101	109	+3
5	6.5	Do pfd	13,600	88⅝	86½	86⅝	—1⅝
.....	.....	Atlanta B & A.	4,000	77½	76½	76⅝	—⅝
7	7.3	Atlantic Coast Lo.	1,200	9⅝	9½	9½	—½
.....	.....	Atl Fruit	800	98	95	96½	—1
.....	.....	Austin-Nichols	2,200	18	17	17	.....
10	7.0	Atl Gulf & W I.	100	14⅝	14⅝	14⅝	—⅛
5	7.6	Do pfd	10,800	148	138	142½	—3⅝
7	6.2	Baldwin Locomot.	200	66	66	66	.....
7	7.1	Do pfd	101,700	115⅞	110¼	112⅞	—1⅞
.....	.....	Baltimore & Ohio	500	98½	98½	98½	+⅛
4	7.6	Do pfd	25,700	47½	43½	44⅝	—1⅝
250	6.6	Barnsdall B	1,700	53⅞	53¼	53⅝	—⅛
8	6.1	Barrett Co.	100	37½	37½	37½	+½
7	6.7	Do pfd	1,600	133¼	128⅞	131	—1½
.....	.....	Barnett Leather	200	104⅝	104⅝	104⅝	+1⅝
7	8.8	Do pfd	300	35	30¼	35	.....
.....	.....	Batopilas	100	80	80	80	.....
5	10.3	Bethlehem Steel	500	⅝	⅝	⅝	+⅛
5	10.2	Do B	600	69½	66½	69	—1
8	7.6	Do 8% pfd.	36,000	72⅝	67⅝	64½	—1½
.....	.....	Beth Motors	800	105	104⅝	104⅝	—⅛
.....	.....	Booth Fisheries	1,500	4⅝	4¼	4½	—⅛
8	8.3	Brooklyn-Edison	4,400	6⅝	5	6¼	—⅛
.....	.....	Brooklyn Rapid Tr.	100	96	96	96	—½
.....	.....	Do ctf	5,100	14	12¼	13⅝	—½
7	12.1	Brooklyn U Gas	1,200	8⅝	7½	8⅝	—½
7	8.1	Brown Shoe	400	63½	62	62	—3
.....	.....	Do pfd	400	60	58	58	—2¼
.....	.....	Brunswick	200	87½	87½	87½	.....
10	10.2	Burns Bros	100	6⅝	6½	6⅝	.....
.....	.....	Butte C & Z	500	98	96½	98	+1
.....	.....	Butte & Superior	2,000	7	6⅞	7	+⅝
.....	.....	Butterick	1,300	16¼	15½	15½	—⅛
.....	.....	Caddo Oil	700	14	13	13	—1¼
6	9.4	California Packing	8,400	20⅝	18⅝	18⅝	—2
.....	.....	California Petroleum	900	64	63¼	64	+1⅞
7	10.1	Do pfd	700	27½	25½	26	—1
4	7.4	Cal & Arizona	900	69¼	68⅝	69¼	+⅛
10	8.0	Canadian Pacific	500	54	53½	54	+1
.....	.....	Case Plow	31,000	126⅞	123½	124⅝	+⅛
.....	.....	Central Leather	200	9⅝	9½	9⅝	.....
.....	7.9	Do pfd	38,700	41½	38⅝	40¼	—⅝
4	10.3	Cerro de Pasco	1,800	92½	88	89	—4½
4	8.0	Cert Products	1,000	39¼	37⅝	38⅝	—½
10	12.1	Chandler Motor	100	50	50	50	.....
4	6.0	Chesapeake & Ohio	7,400	85⅝	81	83¼	—2⅝
.....	.....	C & E I ctfs	4,400	67	65	66⅝	—¼
.....	.....	Do pfd ctfs	300	11⅝	10¼	10¼	—2½
.....	.....	Chicago & Alton	1,300	15⅝	10¼	11	—1½
.....	.....	Chi Gt Western	200	13½	13¼	13¼	—1¼
.....	.....	Do pfd	5,400	12	10⅝	11⅝	—⅝
.....	.....	C M & St P	3,300	29⅝	27	28½	—1½
.....	.....	Do pfd	21,800	42½	40	41⅝	—½
8	10.5	Chi Pneu Tool	14,400	62½	60	61½	—1½
5	7.4	C St P M & O	700	78½	76	76	—2½
5	6.2	C & N W	100	68½	68½	68½	—1½
7	6.4	Do pfd	3,900	82	80	81	—⅝
.....	.....	C R I & P	700	111	109⅞	110½	+½
7	8.6	Do pfd A	14,100	38	35¼	37	—½
6	8.6	Do pfd B	1,300	82	80⅝	80⅝	—1
.....	.....	Chile Copper	1,300	70	69	69	.....
1.50	5.8	Chino	7,300	14½	13½	13⅝	+¼
.....	.....	C C C & St L	6,200	26	24⅝	26	+⅝
8	12.9	Cluett-Peabody	300	57½	56⅝	57	.....
.....	.....	Coca Cola	200	62⅝	62	62	.....
.....	.....	Colo & Southern	34,100	30½	25½	27	—4⅝
5	8.5	Columbia G & E	1,000	35¼	33	33½	—2½
1	5.3	Columbia Graph	4,100	60½	58¼	59	—⅛
7	9.0	Do pfd	11,200	20¼	18⅝	19	—1
4	9.0	Comp-Tab-Rec Co	300	79	78	78	—2
1	10.0	Cont Candy	400	45	44½	44½	.....
7	9.5	Cont Cigars	4,200	10	9⅝	10	—¼
7	8.6	Do pfd	3,400	75⅝	72⅝	74	+1½
7	8.1	Consolidated Gas	200	81	81	81	+½
2	27.6	Cons Int Cal	7,400	89⅝	85¼	87½	—2
7	9.5	Continental Can	4,200	8½	7⅝	7⅝	—⅛
6	8.7	Continental Ins	100	74	74	74	—4
3	12.8	Cons Textile	100	68⅝	68⅝	68⅝	+⅝
4	4.8	Corn Products	6,100	23⅝	23½	23½	—2½
7	6.9	Do pfd	16,900	83½	80⅝	82⅞	+⅛
2.50	6.8	Cosden & Co	400	101	100¼	100¼	—¼
8	6.5	Crucible Steel	27,400	37¼	36¼	36⅝	—⅝
7	7.8	Do pfd	800	93	90	90	—3
7	17.8	Cuban Am Sugar	5,300	41	37½	39½	—1
.....	.....	Cuban Cane Sugar	5,300	35¼	33½	34½	—½
.....	9.5	Do pfd	1,600	74½	73¼	73⅞	—⅛
.....	.....	Davis Chemical	100	37	37	37	.....
4	7.6	D & R G	1,200	2⅝	2	2	—¼
10	4.2	Do pfd	6,900	4	3¼	3½	—¼
9	8.6	D L & W	500	242	240	240	—2½
7	7.5	Del & Hudson	2,700	105	102¼	105	—⅛
1	8.7	Dome Mining	100	93	93	93	.....
.....	.....	Elkhorn Fuel	1,700	11⅝	11¼	11½	+⅛
5	7.7	Endicott-J	400	22½	21⅞	22	—½
7	7.5	Do pfd	2,200	65½	62¼	64⅝	—⅝
.....	.....	Erie	300	94	93	93	—1
.....	.....	Do 1st pfd	11,600	18⅝	17	17½	—⅝
.....	.....	Do 2d pfd	6,600	28¼	26	26½	—1⅛
8	12.1	Famous Players	600	20½	17	19½	—1⅛
8	9.8	Do pfd	3,100	68⅝	66¼	66½	—2
3	14.5	Fisk Rubber	300	82⅝	82¼	82¼	—⅝
.....	.....	Freeport Texas	7,200	21⅛	19⅝	20¼	—¼
.....	.....	Federal M & S	1,200	21½	21⅛	21⅛	—½
7	21.9	Do pfd	100	10	10	10	.....
.....	.....	Gaston Williams	100	31⅝	31⅝	31⅝	+¼
.....	.....	Gen Am Tank Car	200	65	65	65	.....
.....	5.3	General Chemical	100	150½	150½	150½	+1½
7	7.8	Do pfd	300	90	89¼	90	.....
8	5.8	General Electric	2,200	139½	137½	138⅝	—¼
6	9.7	General Cigars	900	62	61	62	—⅝
1	5.9	General Motors	75,400	18⅛	16⅝	17	—⅝
6	7.5	Do pfd	600	72¼	71	71	—1⅝
7	9.0	Do 6% deb pfd	1,700	67⅝	66⅝	66⅝	+⅛
6	9.0	Do 7% deb pfd	1,000	78	77	77½	—½
7	8.5	Goodrich	8,000	50½	48⅝	49⅝	—¼
.....	.....	Do pfd	800	83	82	82	—⅝
.....	.....	Graniby	300	29½	28	28	—1½
.....	.....	Gray-Davis	200	14½	14½	14½	.....
4	11.8	Great North Ore	1,400	34½	33¼	34	—½
7	8.1	Great North pfd	13,400	87½	84¼	86⅝	—1¼
.....	.....	Greene Cananea	1,500	27½	26½	27½	+½
2	11.8	Guantanamo Sugar	700	17	16⅞	16⅞	—¼
.....	.....	Gulf M & N	300	15	15	15	—1½
.....	.....	Do pfd	500	32½	31⅝	32¼	—1⅝
.....	.....	Gulf State Steel	1,900	40	40	40	—⅝
7	9.7	Hartman	1,700	74½	70½	72	.....
4	6.1	Haskell & Barker	2,600	68	65½	66½	—1
3	12.0	Hydraulic Steel	600	26	25	25	—2
.....	.....	Hendee Mfg.	700	22	20½	20½	—⅛
.....	.....	Houston Oil	15,200	111⅞	102½	106	—1½
1	7.4	Hup Motors	1,600	14	13¼	13¼	—¼
7	7.5	Illinois Central	1,000	94½	93¼	93⅝	—⅝
2	12.1	Indiahoma	2,300	7⅝	7¼	7⅝	—⅛
2	12.1	Indian Ref.	100	16½	16½	16½	.....
4	9.4	Inspiration Copper	5,200	43⅝	42⅝	42⅝	—⅝
.....	.....	Int Agricultural Cp.	1,300	20½	18⅝	18⅝	—1⅝
5	6.8	Do pfd	600	79	74	74	.....
7	6.7	Int Harvester	3,300	108½	103¼	104	—4½
7	6.5	Do pfd	700	109	107	107	—2
.....	.....	Int Merc Marine	5,200	19⅞	18¼	19	.....
6	8.6	Do pfd	5,400	71⅛	68⅝	70	—1¼
.....	.....	Int.-Met Consol	19,500	5¼	4¼	4⅞	—⅝
.....	.....	Do pfd	6,900	15¼	13	15	—⅛
.....	.....	Int Motors	600	40	38	38	—2
.....	.....	International Paper	27,700	71½	62⅝	65¼	—5⅞
6	8.8	Do pfd ctf	300	72	71⅛	71⅝	+¼
.....	.....	International Nickel	9,100	18	17½	17¾	—¼
.....	.....	Invincible Oil	10,700	35¼	32¼	33⅝	—⅜
.....	.....	Iron Prod	1,200	42	40	40½	—½
.....	.....	Island Oil	21,700	6¼	5⅝	5⅞	—⅛
.....	.....	Jewel Tea	300	5½	5¼	5¼	—⅝
.....	.....	Do pfd	300	12⅞	12⅝	12⅝	+⅛
7	8.2	J I Case pfd	100	85	85	85	.....
2	11.8	Jones Bros Tea	800	19	17	17	—2½
7	8.8	Julius Kayser	200	85	80	80	.....
.....	.....	Kan City Southern	8,200	25⅝	22½	24½	—⅞
4	8.2	Do pfd	1,300	49⅝	48½	48⅞	—⅛

Div. pd. $s per share.	Div. yield.	Description—	Sales.	High.	Low.	Close.	Net chge.
4	8.0	Kelly-Springfield	5,000	52⅞	50	50½	—2
.....	.....	Do rts.	11,400	⅛	⅛	⅛	—⅝
2	8.9	Kelsey Wheel	300	49⅛	46	49⅛	+2
1.20	9.0	Kennecott Copper	8,700	23	22	22½	—⅛
7	7.4	Keystone Tire	3,800	14⅝	13	13⅛	—1⅛
6	9.4	Lackawanna Steel	100	95	95	95	.....
.....	.....	Laclede Gas	3,600	66½	63	64	—⅝
.....	.....	Lake Erie & West	100	57½	49½	49½	—5½
2	10.2	Do pfd.	400	20½	19¼	19¼	—1⅝
3.50	6.6	Lee Rub & Tire	1,200	37½	36	37½	—1
12	8.2	Lehigh Valley	900	20	19⅝	19⅝	.....
7	6.8	Liggett & Myers	7,900	55¼	52	53	—2
2	10.2	Do pfd.	400	145¼	142	145¼	.....
.....	.....	Loews Inc.	100	102¼	102¼	102¼	+¼
.....	.....	Loft Candy	9,600	20⅝	19⅛	19⅝	—⅝
12	8.6	Loose-Wiles	2,500	13¼	13	13	.....
7	6.7	Lorillard	200	37½	37	37½	.....
6	9.5	Louisville & Nash	1,300	140⅝	137½	139⅝	.....
4	6.9	Mackay Company	500	65½	62⅝	62⅝	—1¼
.....	.....	Mallison	100	58	58	58	—⅝
1.75	8.9	Manhat Elev Gtd	200	15	15	15	.....
10	11.1	Manhattan Shirt	2,200	64	58¼	60	—4
7	8.1	Manati Sugar	100	19⅝	19⅝	19⅝	—⅛
.....	.....	Do pfd	600	90	90	90	—1
.....	.....	Maxwell Motor	200	86¼	86	86	.....
.....	.....	Do ctf asmt pfd	1,400	3½	2⅝	3	—⅛
.....	.....	Do 1st pfd	300	3	2½	2½	—⅝
.....	.....	Do ctf asmt pfd	200	8½	8½	8½	—⅝
.....	.....	Do 2d pfd	600	8½	7½	8	—½
.50	2.8	Do ctf	200	3½	3½	3½	—⅝
8	11.0	Martin-Perry	100	3⅝	3⅝	3⅝	—⅝
7	7.4	May Dept Stores	100	18	18	18	+1½
12	6.3	Do pfd.	1,100	74	72⅝	73	+1
8	8.5	Mexican Petrol	400	96¼	95¼	95¼	.....
2	10.5	Do pfd.	128,000	194½	186⅝	190⅝	—1⅝
4	10.6	Miami Copper	100	94¼	94¼	94¼	.....
1.60	11.0	Midvale Steel	3,200	19	18½	19	+⅛
.....	.....	Mid States Oil	14,800	38⅝	37⅝	37½	—⅝
7	8.4	Minn & St Louis	27,300	14⅞	14	14½	+⅛
7	7.8	Mt St P & S S M	4,000	20¼	18¼	18½	—1½
.....	.....	Do pfd.	100	83	83	83	—2
.....	.....	M K & T	100	90	90	90	.....
.....	.....	Do pfd.	3,100	5	4⅝	4⅝	—⅝
2	4.7	Missouri Pacific	900	9	8½	8½	—⅛
7	7.3	Do pfd.	10,200	28	26½	26⅝	—1
.....	.....	Montana Power	7,700	52¼	49½	50⅝	—⅞
4	14.6	Montgomery Ward	6,000	67½	62⅝	64	—3⅛
3.50	10.6	Mullin Body	100	25¼	23¼	24	—1¼
.....	.....	National Acme	400	27½	27½	27½	—½
7	7.8	National Aniline	3,600	34	33¼	33¼	—⅛
7	7.7	Do pfd.	1,000	59¼	57⅝	59¼	+1
7	6.5	Do pfd ctf	300	90⅝	90	90¼	—⅛
7	6.7	National Biscuit	400	107	106⅞	106⅞	—⅝
.....	.....	Do pfd.	100	105	105	105	—2
2	8.7	Nat Cloak & Suit	100	34	34	34	—⅛
.....	.....	Do pfd.	400	80½	80	80½	.....
6	10.5	Nat Cond & Cable	2,700	6½	5¼	5¼	—1¼
7	7.8	Nat Enamel	2,000	59½	57	57½	.....
6	8.0	Do pfd	100	90	90	90	.....
.....	.....	Nat Lead	900	75	73	73	+1
1	8.9	Do pfd	300	106	105¼	106	.....
.....	.....	Nevada Copper	2,500	11¼	10⅝	11¼	+⅛
10	10.5	New Or. Tex & Mex	5,900	66⅝	62	63½	+2½
5	6.3	N Y Air Brake	1,800	97	94⅝	94⅝	—½
.....	.....	N Y Central	26,700	82½	79½	80⅝	—1⅞
6	7.4	N Y C & St L	1,200	64½	58	58	—6
.....	.....	Do 2d pfd	300	68	67	68	—1
.....	.....	N Y N H & H	15,000	33⅝	31¼	32⅝	—⅝
.....	.....	Norfolk Southern	3,200	24	21⅝	23	—⅝
5	8.5	Norfolk & Western	300	18	18	18	.....
7	8.1	North American	5,300	99½	97½	99	—⅝
5	12.5	Northern Pacific	1,000	61⅝	59	59	—2
.....	.....	Nova Scotia Steel	17,200	89½	86	87½	—2¼
.....	.....	Nunnally	1,700	41	40	40	.....
.....	.....	Ohio B B	300	13¼	13	13	—⅛
.40	10.0	Okla Prod & R	100	17½	17½	17½	.....
2	7.6	Orpheum	8,900	4½	3¾	4	.....
8	6.5	Otis Elevator	500	26⅝	26¼	26⅝	—⅝
8	8.2	Do pfd	300	131	123	123	—9
.....	.....	Otis Steel	100	85	85	85	.....
3	5.6	Owens Bottle Mfg	1,000	21¼	20¼	20¼	.....
4	17.7	Pac Developing	1,400	58½	52½	54½	—4¼
5	9.4	Pac Gas	1,700	25¼

BANKERS ATTACK U.S. PURCHASE OF BONDS UNDER PAR

BY O. A. MATHER.

The participation of the United States in the world war called for the greatest financial effort ever laid upon the American people. The raising of the vast sums necessary for successful prosecution of the war resulted in the Liberty loan campaigns. These campaigns created an army of 20,000,000 new investors, who produced approximately $21,500,000,000 for use of the government.

During the Liberty loan drives every one throughout the country was active in the distribution of the war bond issues and the public was well informed as to exactly what was being done in the way of receiving subscriptions from day to day. Every one loaned freely to the government, content in "doing his bit" toward winning the war and in receiving the government's bonds.

Now to Pay the Debt.

With the armistice and the flotation of the final Victory loan, the nation's effort in financing the war was practically ended. But there remained the task, which will extend over a number of years, of paying off the great war debt. The retirement of the Liberty bonds and Victory notes is proceeding in a systematic but not spectacular way. By July 1, next year, if present estimates of the federal treasury are fulfilled, more than $1,500,000,000 of the war issues will have been bought in by the government.

The method through which the bonds have been and are being retired is not commonly understood, but bankers who have followed the process have offered considerable criticism. Up to June 30, this year, the government has redeemed $1,324,006,000 of the war bonds through a 5 per cent annual redemption fund.

The bulk of the bonds retired has been purchased in the open market and therefore undoubtedly at a considerable discount. These purchases were made to a considerable extent by the treasury through the federal war finance corporation.

9 Per Cent Now Redeemed.

From July 1 to Aug. 31, this year, the government redeemed $10,178,250 additional bonds, these purchases evidently being made for the 2½ per cent sinking fund. This fund became operative on July 1 and under its provisions the secretary of the treasury is authorized, at his discretion, to purchase annually 2½ per cent of the amount of bonds outstanding, less the sums heretofore advanced to our allies in the war. According to treasury figures, it is estimated that $250,000,000 of bonds will be purchased under this fund by July 1, next year.

But considering the treasury's figures up to Sept. 30, the government has retired $1,898,894,702 of bonds, or nearly 9 per cent of the total of Liberty bonds and Victory notes originally sold to the people. This original aggregate was $21,432,913,635, and on Sept. 30 there was outstanding $19,534,018,933. There has been no official explanation of how the bonds have been and are being retired, nor have the prices paid been public information.

Say Hard Bargain Is Driven.

The great bulk of bonds thus far retired have been of the second, third, and fourth Liberty series. It is these bonds which have shown the greatest depreciation in the market. Therefore, it is the criticism of some bankers that the government is driving a hard bargain, buying back from its own people its own securities at a discount, whereas it sold the bonds at their face value and made "buy until it hurts" the slogan of the loan drives.

Based on market values ever since the loans were put out, every buyer of the war issues has taken a loss. Of course, the bonds eventually will be paid at their face value, but the fact remains that their present market value shows a decided depreciation. It is the argument of many financiers that the government not only should not take advantage of this depreciation but should do all in its power to protect investors in its securities against loss.

Thus, it is urged, instead of buying back its bonds in the open market at depreciated prices, which means a loss to some investor, the government might more properly retire its bonds to the extent of the sinking fund purchases by calling them for redemption at face value, or the same price at which they were sold to the people. This change, of course, would necessitate new legislation.

CHICAGO WEEKLY STOCK RANGE

	Sales.	High.	Low.	Close.	Net chge.
Am Radiator....	95	75	75	75	+ 2
Do pfd	50	105	105	105	....
Am Stl Fdy pfd.	150	85	85	85	....
Armour, Lea....	4,389	15¼	15⅛	15⅛	+ ⅛
Do pfd	213	93	92¾	93	+ ¼
Armour&Co pfd.	1,797	91¾	91	91	— ¾
Booth Fish.....	285	6½	5½	5½	— 1¼
Do pfd	34	55	54	54	....
Beaverboard ...	30	46	46	46	— 1
Briscoe Motors..	520	16	15	15	....
Canal & Dock..	86	70	65	70	....
Chro C & C Ry.	1,400	1⅛	1	1	+ ⅛
Do Ser 2....	460	5½	5	5	+ 1
Case Plow	490	9⅞	9½	9½	— ½
Chgo Elev pfd.	75	6	6	6	....
Chrg Ry Ser 1.	10	22	22	22	+ 2
Do Ser 2...	460	5½	5	5	+ 1
Cudahy & Co...	756	65	59	60	— 5½
Com Edison	486	103⅝	103	103	— ½
Do rights...	65	40	35	40	....
Cont Motor	945	7⅝	7⅜	7⅜	+ ¼
Deere pfd	10	93¾	93¾	93¾	+ ¾
Diam Match....	155	105¼	104	104	— 2
Godchaux Sugar	25	45¾	45¾	45¾	....
Hart S & M....	45	73	73	73	— 1¼
Hartman Corpn.	1,127	74	70½	70½	....
Hupp Motors ...	505	13⅞	13½	13½	+ ⅛
Libby McN & L.	5,370	12	11⅞	12	....
Lindsay Light..	265	7½	7⅜	7½	....
Do pfd	100	8½	8½	8½	....
Mont Ward	4,920	25½	23½	24	— 1
Do pfd	125	95¾	92	92	— 3
Midwest Util ..	34	16¾	16¾	16¾	....
Do pfd	335	30¼	30	30¼	+ ¼
Nat Leather ...	7,111	9⅞	9⅜	9⅜	— ⅛
Orpheum Cir ..	77	27½	26½	27	+ ¾
Pick & Co.....	30	40	38½	40	+ 1½
Public Svc	52	70	70	70	....
Do pfd	106	85	84	84	....
Piggly Wiggly...	2,295	27	24¾	26	....
Peoples Gas ...	250	45	42¾	41¾	— 2¼
Quaker Oats pfd	395	90	89	90	+ 1
Reo Motors ...	1,470	24¼	23	23½	+ ½
*Sears Roebuck.	3,671	112¾	106½	109	— 2
Shaw Taxi	2,712	76	71	74	+ 1
Sinclair Oil	100	32½	32½	32½	....
Stewart Warner.	61,45	32	30½	31½	— ⅜
Stand G & Elec.	225	16	15¼	15¼	....
Swift & Co.....	857	106½	105½	105¼	— 1¼
Swift Intl	8,900	29½	26¾	28	— 1⅛
Temtor prod A.	375	40½	37	38	— 2½
Union Carbide.	10,007	58⅞	57¾	58¾	....
Do rights..	62,771	1⅝	1⅜	1 3/16	+1-16
United Irn Wks	590	17½	16¾	16¾	+ ⅛
United Paperbd.	350	30½	29½	30½	— ½
Do pfd	98	76½	76½	76½	....
Wahl & Co.....	1,225	49½	48	49½	+ ¾
Westn Knitting.	2,413	14	12	13¾	+ 1¼
Wolf Mfg Co...	500	20	20	20	— 2
Wilson&Co pfd.	10	87¾	87¼	87¼	— 2½
Wrigley & Co..	105	74½	72½	72½	— 2½

*Dividend.

BONDS.

	Sales.	High.	Low.	Close.	Net chge.
Arm & Co 7s.	$13,500	98	97⅝	87⅝	+ ⅝
Chi C&C Ry 5s	3,000	41½	41½	41½	— 1½
C C Ry 1st 5s.	22,000	69½	69	69¼	....
Chi Ry 1st 5s.	23,000	69¾	68½	68½	— ½
Do 5s SerA.	10,000	48	47	47	— 2¼
Do 5s SerB.	8,000	37½	37	37½	+ 1
Chi Tel 1st 5s.	1,000	92	92	92	....
Met El Evt 4s	1,000	42½	42½	42½	— 1¼
Do 1st 4s..	7,000	48	47½	47½	....
Com Eds 1st 5s	4,000	83	82½	82½	+ ⅝
Peo Gas refg 5s	7,000	69½	69⅜	69½	+ ½
So Side El 4½s	1,000	64	64	64	....
Swift&Colst 5s	14,000	84¼	84	84	— ¼

LONDON STOCK MARKET SLOW DURING STRIKE

BY MANFRED EMANUEL.

[Chicago Tribune Foreign News Service.]

[By Special Cable.]

LONDON, Oct. 30.—Conditions on the stock exchange were little changed from the previous week. During the earlier days, when the coal strike situation was very obscure, the markets generally remained steady, though business was, if possible, of smaller volume than previously.

On Wednesday and Thursday there was slight weakening, especially in the speculative markets owing to the hitch in the negotiations to end the strike.

This decline was aggravated by selling coming from the continent, chiefly from Paris, due to the sensational fall in the value of the franc.

By the closing day of the week, however, the tone of the market again was firm and buying for Paris account helped to put prices up. Professional operators also were more active taking up stocks over the long week end, Monday being a stock exchange holiday.

The oil shares again were well supported, Paris sales in that line being absorbed easily.

Mexican eagles, for instance, rose sharply on the news of the opening of a "gusher" in a new field, reacted and closed below the high point.

The features among the industrials were the rises in coal, steel and iron shares, as well as advances in textile and shipping concerns securities. Otherwise the markets were firm, but idle. Those conditions probably will continue until the nation recovers from the shock of the coal strike.

Exempt from All Federal Income Taxation

Diversified List of Selected Municipal Bonds

Issue	Rate Per Cent	Maturity	Yield Per Cent
Milwaukee, Wis.	6	July 1, 1930	5.00
Denver, Colo.	5	Nov. 1, 1931-1950	4.90 to 5.00
Akron, Ohio	6	Oct. 1, 1923-1940	5.00 to 5.60
State of California	4½	July 3, 1942-1948	4.90
San Francisco, Calif.	4½	July 1, 1927-1929	5.40
Los Angeles, Calif.	4½	Aug. 1, 1930	5.20
Provo City, Utah	5½	May 1, 1940	5.50
Phoenix, Ariz.	5½	April 1, 1940	5.40

Descriptive Circulars will be sent on request

E. H. Rollins & Sons

FOUNDED 1876

Western Union Bldg., La Salle and Jackson Streets, Chicago

NEW YORK DETROIT BOSTON MILWAUKEE DENVER ST. LOUIS SAN FRANCISCO

$30,000,000

Westinghouse Electric & Manufacturing Company

Seven Per Cent Gold Bonds

Due May 1, 1931

Interest payable May 1 and November 1. Coupon bonds in denominations of $1,000 and $500 with privilege of registration as to principal and exchangeable for bonds registered as to both principal and interest. Fully registered bonds re-exchangeable for coupon bonds. Principal and interest payable without deduction for any tax or taxes (other than Income Taxes exceeding in the aggregate 2% per annum) which the Company or the Trustee may be required to pay or to retain therefrom under any present or future law of the United States of America, or of any State, County, Municipality or other taxing authority therein.

The Bonds will be redeemable as a whole, but not in part, at the option of the Company, on notice as provided in the Indenture, on May 1, 1926, or on any semi-annual interest date thereafter at their principal amount and accrued interest, together with a premium equal to one-half per cent. of their principal amount for every six months intervening between the date so fixed for redemption and the date of maturity.

Guy E. Tripp, Esq., Chairman of the Board of Directors of Westinghouse Electric and Manufacturing Company, in a letter to undersigned, dated October 27, 1920, writes in part as follows:

"The purpose of this issue is to secure working capital for a fixed period, and the proceeds of the sale of the Bonds is to be applied to the payment of Notes Payable.

"The Bonds are to be issued under an Indenture to be made by the Company to Central Union Trust Company of New York, as Trustee, which will provide that the Company (including its Proprietary Companies as defined in the Indenture) shall at all times, while the Bonds are outstanding, have unpledged current assets equal to at least one and one-half times the total indebtedness of the Company and of its Proprietary Companies (excluding the outstanding $6,275,000, principal amount, Westinghouse Machine Company First and Refunding Mortgage Bonds, which are secured by mortgage), all as defined in the Indenture. The Indenture will further provide that the Company will not while any of the Bonds are outstanding make or permit to be made any mortgage on any of its real property or plants or on any of the real property or plants of any of its Proprietary Companies (other than purchase money mortgages) unless such mortgage shall secure the Bonds pari passu with the other indebtedness secured thereby.

"The large current volume of the business of the Company is reflected in the Sales Billed, which, for the six months ended September 30, 1920, amounted to $78,771,675, and which it is believed will for the fiscal year to end March 31, 1921, exceed the Sales Billed for the previous fiscal year. The aggregate income of the Company and of its Proprietary Companies, for the fiscal year ended March 31, 1920 (after deductions for depreciations, Federal and other taxes, etc.), applicable to interest charges, amounted to $16,801,164, or more than ten and one-half times such charges, which, for that fiscal year, amounted to $1,594,823. Such income for the six months ended September 30, 1920, after like deductions, amounted to $8,164,875, while such charges for that period amounted to $751,852.

"As of September 30, 1920, the current assets of the Company amounted to $128,630,880, while the current indebtedness, consisting mainly of Accounts Payable, not due, advance payments on contracts and accruals for interest, Federal and other taxes, after applying as of said date the proceeds of the sale of the Bonds, amounted to $31,112,486. The only other indebtedness will be this issue of $30,000,000 Bonds and $6,342,500, consisting almost entirely of Westinghouse Machine Company First and Refunding Mortgage Bonds, due 1940. The Capital Stock of the Company, now paying 8% dividends per annum, amounts to $74,812,650 par value, having a market value at present quotations in excess of $70,000,000.

"The issue of the Bonds and their sale to you is subject to favorable action by the stockholders of the Company upon a proposed increase in the indebtedness of the Company at their special meeting heretofore called to be held on November 18 next.

"The form of the Bonds and the provisions of the Indenture under which they are to be issued shall be subject to your approval, and all legal proceedings for the creation thereof shall be subject to the approval of your counsel.

"Pending the preparation of Definitive Bonds, Temporary Bonds will be issued.

"Application will be made in due course to list the Bonds on the New York Stock Exchange."

The undersigned will receive subscriptions for the above Bonds, subject to allotment, at 94¾% and accrued interest to date of delivery, at which price the Bonds will yield about 7¾% on the investment if held to maturity.

Payment for Bonds allotted is to be made at the office of the undersigned against delivery of temporary Bonds, deliverable if, when and as issued and received by them. The right is reserved to reject any application in whole or in part.

New York, October 29, 1920.

KUHN, LOEB & CO.

All the above Bonds having been sold, this advertisement appears as a matter of record only.

NEW ISSUE

$5,500,000

Lukens Steel Company

First Mortgage 20-Year 8% Gold Bonds

Dated November 1, 1920 Due November 1, 1940

Interest payable May 1, and November 1.

Callable as a whole (or in part, under certain conditions, in the event of a sale of capital assets) on any interest date after 60 days' notice at a price equivalent to a 6¼% basis from date of call to maturity but not exceeding 110, and accrued interest. Also callable after November 1, 1925, at 107½ and accrued interest to exhaust Sinking Fund. Interest payable without deduction for normal Federal Income Tax not in excess of 2% or for Pennsylvania Four Mill Tax. Coupon bonds in denominations of $100, $500, $1,000, registerable as to principal.

Authorized $5,500,000 To be presently issued $5,500,000

BANKERS TRUST COMPANY, NEW YORK, TRUSTEE

We summarize as follows from a letter dated October 26, 1920 from Mr. A. F. Huston, President of the Company:

Business: This business, established about 1780, was the first and is to-day the largest producer of boiler plates in America. For these and its other products it has always maintained the highest reputation for quality. It is the only company in the United States to-day which produces steel plates in excess of 155 inches in width, which are in demand for modern locomotive and marine boilers.

Security: This issue is a direct first mortgage on the fixed assets of the Company now owned or hereafter acquired. Net tangible assets offsetting this issue based on the balance sheet of August 31, 1920, after giving effect to this financing, will be $19,026,249 of which $6,674,729 will be net quick assets.

Earnings: Average annual net profits, after depreciation but before Federal Taxes and interest on floating debt:

10 years to October 31, 1919	$2,311,217
Annual interest charges on this issue	$440,000

Net profits for the 10 months ended August 31, 1920, on the same basis were $1,167,935.

Capacity: Since 1915 the capacity of the plant has been doubled and is now in excess of 400,000 tons per annum. This enlargement has been made entirely out of earnings.

Sinking Fund: A sinking fund of not less than 25% of net earnings after depreciation, taxes and interest (but not less than $100,000 in any one year) will provide for the purchase of these bonds up to 107½ and accrued interest. Bonds are not callable for sinking fund before November 1, 1925.

Legal proceedings as to issuance of these bonds will be approved by Messrs. Prichard, Saul, Bayard & Evans for the Company and by Messrs. McAdoo, Cotton & Franklin for the Bankers. An audit has been made by Arthur Young & Co., Certified Public Accountants, and an examination and report on the property and business have been made by George W. Goethals & Co. for the Bankers.

Delivery will be made on or about November 1, 1920 in the form of Bankers temporary receipts exchangeable for temporary or definitive bonds when, as and if authorized, issued and received by us.

Price 99½ and accrued interest, to yield over 8%.

West & Co. — Philadelphia, New York

White, Weld & Co. — New York, Boston

Commercial Trust Co. — Philadelphia

Rutter, Lindsay & Co., Inc. — The Rookery, Chicago

This information and these statistics are not guaranteed, but have been obtained from sources we believe to be accurate.

These bonds having been sold, this advertisement appears as a matter of record only.

7¾% for 30 Years

on a First Mortgage Bond

The Company owns and operates power systems in the rich bituminous coal fields of western West Virginia and eastern Kentucky. These systems include approximately 30,000 K. W. of steam power plants located at the coal mines. The Company serves, without competition, a population of over 150,000 people.

Kentucky & West Virginia Power Co.

First Mortgage 7 Per Cent Gold Bonds

Due August 1, 1950

Price 91½, Yielding 7¾%

Circular on request

ESTABLISHED 1889

Paine, Webber & Company

BOND DEPARTMENT

The Rookery, Chicago

Harrison 4230

BOSTON NEW YORK DETROIT

For SAFETY and a steady, big PROFIT and a security out of which you can get your money "QUICK" when you need it.

No other security of any class or type has been *more* genuinely *satisfactory* both to the Permanent *Investor* for *Income* only and also to the *Speculator* for Market *Profits* than the TAX-EXEMPT stock of

Butler Brothers of Chicago, Ill.

Wholesalers by CATALOGUE by MAIL to Retail Dealers *only*

Regular CASH dividend is 12½%. *Frequent* EXTRA dividends and *valuable* RIGHTS.

If *you* had invested *only* $1,000 in 1906 plus sums to take advantage of your Stockholder's *rights* and *opportunities*, you would have had about TWENTY THOUSAND dollars in 1920. An *ideal* security for the man or woman with $1,000 or $500 or $100 who desires a combination of *safety* and *steady* income with possibilities for very substantial *additional* profit.

COME IN—TELEPHONE: *Randolph 1980*, or WRITE for *Bulletin 14*, giving you very *interesting* and *valuable* information on BUTLER BROS.—the Company and the Stock.

References: Any Chicago Bank

A. R. WEBB & CO.

Fort Dearborn Bank Bldg.

76 W. Monroe St.

Chicago, Ill.

Members Chicago Stock Exchange

To the Stockholders of Home Oil Refining Company of Texas:

NOTICE is hereby given that the time within which stockholders may deposit their stock and subscribe to additional shares of stock under the Plan and Agreement of Reorganization adopted by the Stockholders' Committee under date of September 21st, 1920, has been extended to November 5th, 1920. Terms of payment for stock in the New Company have been extended as follows:

25% on or before November 5th, 1920;
25% on or before December 5th, 1920;
25% on or before January 5th, 1921;
25% on or before February 5th, 1921.

STOCKHOLDERS COMMITTEE,
HOME OIL REFINING COMPANY OF TEXAS.

Announcing

THAT

MR. JOHN F. BACON

IS NOW CONNECTED WITH OUR BOND DEPARTMENT

NOVEMBER 1, 1920

Paine, Webber & Company

ESTABLISHED 1880

THE ROOKERY, CHICAGO

HARRISON 4230

BOSTON NEW YORK DETROIT

OFFICIAL WEATHER FORECAST.

Ohio and Indiana—Showers, with mild temperature Monday; Tuesday unsettled and colder; probably rain, turning to snow; fresh to strong southwest, shifting to west winds.

Upper Michigan—Rain and snow and slightly colder Monday; Tuesday snow flurries and colder; northeast to northwest gales.

Lower Michigan—Rain Monday; Tuesday unsettled and colder, probably rain or snow, fresh to strong shifting winds, becoming west.

Missouri—Rain Monday, probably turning to snow flurries in north portion; Tuesday fair; colder Monday and in east and south portions Tuesday.

Wisconsin—Rain in east and south, snow in northwest portion Monday; Tuesday unsettled with snow flurries in east portion, colder Tuesday.

Minnesota—Snow Monday; Tuesday probably fair, somewhat colder Monday in southeast portion.

Iowa—Rain in east; probably snow in west portion Monday; Tuesday probably fair; colder Monday and in southeast portion Tuesday.

North Dakota—Cloudy Monday; Tuesday probably fair and somewhat warmer.

South Dakota—Unsettled Monday with snow in east portion; Tuesday probably fair; somewhat warmer in north and west portions.

Nebraska—Partly cloudy Monday; colder in east portion; Tuesday fair; warmer in west portion.

Kansas—Partly cloudy and much colder Monday; Tuesday fair; somewhat warmer in west portion.

Montana—Fair Monday and probably Tuesday; warmer Monday in west portion and in east portion Tuesday.

Place of observation.						
State of weather.						
Oct. 31, 1920, 7 p. m.						
Central time.						
Eastern states—						
Albany, fair	N.E.	56	62	44		
Atlanta, clear	S.	58	60	50		
Boston, cloudy	S.W.	58	60	42		
Buffalo, rain	S.W.	56	56	50		
Charleston, cloudy	S.W.	68	68	48		
New York, clear	S.W.	58	64	42		
Parkersburg, cloudy	S.	52	62	32		
Philadelphia, clear	S.W.	52	62	40		
Pittsburgh, cloudy	S.W.	54	58	32		
Raleigh, clear	S.	58	68	42		
Washington, clear	W.	50	66	38		
Gulf states—						
Abilene, clear	S.	68	74	58	.08	
Amarillo, fair	W.	56	68	50	.03	
El Paso, clear	N.W.	54	74	44	.04	
Fort Worth, cloudy	S.E.	64	68	54	.48	
Galveston, cloudy	S.E.	74	74	68	.01	
Jacksonville, cloudy	E.	64	76	62	...	
Miami, clear	E.	74	76	72	...	
Mobile, clear	S.E.	66	74	52	...	
Montgomery, cloudy	S.E.	64	68	52	...	
New Orleans, clear	S.E.	70	78	58	...	
San Antonio, fair	S.E.	72	74	64	.18	
Shreveport, rain	S.E.	64	68	51	.02	
Tampa, fair	N.E.	70	76	54	...	
Vicksburg, cloudy	S.E.	66	70	52	...	
East central states—						
Alpena, rain	W.	48	56	42	.02	
Cairo, cloudy	S.	56	62	48	...	
Chicago, cloudy	S.W.	58	60	47	...	
Cincinnati, cloudy	S.W.	58	60	34	...	
Cleveland, cloudy	S.W.	54	62	44	...	
Detroit, rain	S.W.	56	60	42	...	
Escanaba, cloudy	N.	40	48	36	...	
Evansville, cloudy	S.W.	58	62	44	...	
Fort Wayne, cloudy	S.W.	52	58	34	...	
Grand Haven, rain	S.W.	52	58	42	...	
Grand Rapids, rain	S.	52	58	40	.08	
Green Bay, rain	N.E.	44	52	38	.02	
Indianapolis, cloudy	S.	56	64	42	...	
Madison, rain	N.W.	44	50	48	.50	
Marquette, rain	N.E.	40	48	34	.10	
Memphis, clear	S.E.	60	64	54	.01	
Milwaukee, rain	N.E.	46	52	50	.42	
Nashville, cloudy	S.E.	60	68	39	...	
Peoria, fair	S.E.	56	58	44	...	
Ste. Marie, cloudy	N.E.	42	48	34	...	
Springfield, Ill., clear	S.	56	66	42	...	
West central states—						
Bismarck, cloudy	N.E.	26	30	28	.48	
Charles City, rain	N.E.	40	42	42	.48	
Concordia, rain	S.	58	66	48	.02	
Davenport, cloudy	S.	54	58	44	.02	
Des Moines, cloudy	S.E.	54	54	48	.48	
Dodge, clear	W.	46	58	44	.80	
Dubuque, rain	S.	52	56	44	.10	
Duluth, cloudy	N.	32	36	34	...	
Huron, snow	N.E.	28	34	34	.15	
Kansas City, rain	S.E.	58	62	52	.02	
Keokuk, rain	S.E.	58	62	52	...	
Little Rock, rain	S.E.	56	58	54	.01	
North Platte, snow	S.	40	44	34	.34	
Oklahoma, rain	S.	60	60	56	.41	
Omaha, rain	N.W.	48	50	44	.56	
Rapid City, snow	N.	32	36	30	.40	
Roux City, rain	N.E.	36	40	40	.64	
St. Louis, fair	S.	58	66	46	.10	
Minneapolis, snow	N.	34	36	30	.10	
Springfield, Mo., rain	S.	56	62	50	.02	
Wichita, rain	S.E.	56	58	46	.24	
Williston, cloudy	N.E.	26	28	26	...	
Mountain states—						
Billings, clear	N.W.	44	46	34	.34	
Cheyenne, snow	N.	18	24	24	.38	
Denver, snow	N.	24	28	18	.54	
Havre, fair	N.W.	28	30	20	.10	
Lander, snow	W.	22	26	22	1.44	
Miles City, cloudy	N.	32	36	24	.04	
Pocatello, clear	W.	38	46	30	.05	
Pueblo, fair	N.	40	42	32	.10	
Salt Lake City, snow	S.W.	34	38	36	.06	
Pacific states—						
Boise, clear	W.	62	66	44	...	
Los Angeles, clear	S.W.	60	66	54	...	
Portland, clear	N.W.	38	48	40	...	
Sacramento, clear	S.	60	66	54	.01	
San Francisco, clear	W.	58	64	56	...	
Seattle, clear	W.	54	58	48	...	
Spokane, clear	N.E.	48	50	34	...	
Walla Walla, clear	S.	42	46	32	...	
Canadian—						
Battleford, cloudy	S.W.	26	30	24	...	
Calgary, clear	S.E.	32	42	26	...	
Edmonton, clear	S.	34	40	26	...	
Medicine Hat, clear	S.	30	36	26	...	
Minnedosa, clear		22	26	22	...	
Montreal, cloudy	N.W.	48	52	40	...	
Quebec, cloudy	W.	42	48	38	...	
Qu'Appelle, cloudy	W.	22	28	20	...	
Toronto, rain	W.	50	56	40	.04	
White River, cloudy	N.W.	26	34	24	...	
Winnipeg, cloudy	N.W.	28	30	24	...	

TERMS OF SUBSCRIPTION OF THE TRIBUNE

Orders for mail subscriptions must be accompanied by remittance to cover.

Postage paid in the United States [except Chicago and suburbs and postal zones 5, 6, and 8, and Canada, and from Chicago to Mexico]: Daily, without Sunday, one year, $7.50; six months, $3.75; three months, $1.90; two months, $1.25; one month, $1.00. Daily, with Sunday, one year, $15.00; six months, $7.50; three months, $5.00; one month, $2.00.

Sunday only, one year, $7.50; one month, $1.00.

Rates for subscription in postal zones 5, 6, 7, and 8 [measured from Chicago], Canada, and Mexico:

Daily, with Sunday, one year, $19.50; one month, $2.50.

Daily, without Sunday, one year, $12.00; one month, $1.50.

Sunday only, one year, $7.50; one month, $1.00.

Canadian subscribers ordering the Sunday edition without daily are charged 20 cents a month extra for postage. Give postoffice address in full, including county and state. Remit by express money order, draft, or in registered letter at our risk to The Tribune Company. Publishing office:

CHICAGO—451 SOUTH DEARBORN STREET.
NEW YORK—512 FIFTH AVENUE.
WASHINGTON—40 WYATT BUILDING.
LOS ANGELES—406 HAAS BUILDING.
LONDON—25 PALL MALL (FACING THE HAYMARKET), LONDON, S. W. 1.
PARIS—420 RUE ST. HONORE.

MEMBER OF THE ASSOCIATED PRESS.

The Associated Press is exclusively entitled to the use for republication of all news dispatches credited to it or not otherwise credited to this paper, and also the local news published herein.

All rights of republication of special dispatches herein also are reserved.

INDEX TO CLASSIFIED ADVERTISEMENTS.

	Page.
Auction Sales	28
Automobiles	29
Banks and Exchanges	28
Bicycles and Motorcycles	29
Billiards and Bowling	28
Board and Lodging	28
Books and Magazines	28
Building Material	28
Business Chances	28
Business Service	28
Business Personals	28
Cameras and Kodaks	27
Castoff Clothing	26
Cemeteries	27
Clothing, Furs, etc.	26
Collections	28
Coaching Schools	28
Dental Notices	28
Dogs, Birds, Poultry, etc.	28
Dressmaking and Millinery	26
Employment	26
Help Wanted—Male	25
Help Wanted—Female	26
Household Goods	27
Household Goods Wanted	27
Instruction	28
Jewelry, Watches, etc.	26
Lost and Information	28
Lumbyolds	28
Medical Notices	28
Light and Heavy Manufacturing	27
Lost and Found	26
Machinery and Tools	27
Miscellaneous	26
Mortgages	28
Musical	21
Musical and Dramatic	28
Musical Instruments	27
Office Devices	28
Patents and Patent Attorneys	28
Personal	28
Plumbing, Heating, Fixtures	27
Printing, Heating, Binding	28
Printing Machinery and Supplies	28
Real Estate	27, 28
Rooms	28
Sewing Machines	29
Situations Wanted	25
Stocks and Bonds	28
Store and Office Fixtures	27
Tailoring	26
Tutorial Schools	28
Trunks, Bags, Suitcases	27
Typewriters and Supplies	27
Wearing Apparel	26
Wanted to Rent	27

SITUATIONS WANTED—MALE.

Bookkeepers and Clerks.

SITUATION WTD—YOUNG MAN 24 YEARS of age, h. s. education, student of Alexander Hamilton Institute, 5 years' business experience, accounting, correspondence, salesmanship, and office routine; salary secondary object. Address L 376, Tribune.

SITUATION WTD—POSITION AS FREIGHT rate clerk. Little experience but anxious to learn. Have almost completed La Salle Extension University traffic course. Address F N 17, Tribune.

SITUATION WTD — MAN, AGE 25, 8 yrs. clerical exp. in R. R. accounting and auditing; also general office work; salary $125-$130. Address N 225, Tribune.

SITUATION WTD—MAN, AGE 26; GOOD ON figures; gen. off. or sales detail work; also some cashier and bookkeeping exp. Address S F 167, Tribune.

SITUATION WTD — BOOKKEEPER, 22; 5 yrs. exp.; prep. trial balance and profit and loss statements; A1 ref. Address N 189, Tribune.

SITUATION WTD—AMB. YG. MAN, AGE 20; h. s. educ.; good at figs.; knowl. of bkkpg.; railroad exp.; best refs. Englewood 5808.

SITUATION WTD—CORRESP., EXP. MAIL sales; competent; age 27; married. Address D 331, Tribune.

SITUATION WTD—GENERAL AND COST accountant desires connection with manufacturing concern. Address E T 345, Tribune.

SITUATION WTD—ASST. BOOKKEEPER; age 23 yrs.; 2 yrs. exp.; $55 per week. Address M 82, Tribune.

SITUATION WTD—YOUNG MARR. MAN, 6 yrs. exp., wants position as bkpr. or office mgr. Address M 56, Tribune.

SITUATION WTD—WILL OPEN, CLOSE OR audit small set books; charges reasonable. Address M 120, Tribune.

SITUATION WTD — A1 BOOKKEEPER AND steno., 6 yrs. experience, university education; salary $35. Republic 1430.

SITUATION WTD—ASSISTANT BOOKKEEPER, gen. office man; competent, reliable; good references. Address R 301, Tribune.

SITUATION WTD—BY CLERK, 36, STOCK keeping work. Address N 371, Tribune.

SITUATION WTD—COST AND PROD. AGE 26; salary $40. Address N 267, Tribune.

Accountants and Auditors.

SITUATION WTD—ACCOUNTANT, BKPR., 26; 7 years' general experience; desires change; prefer to take complete charge of medium sized set of books; salary $40. Address N 246, Tribune.

SITUATION WTD—BY EXPERT ACCOUNTANT, office manager, and systematizer; 15 years' commercial and 5 years' public accounting experience; A1 references. Address M 203, Tribune.

SITUATION WTD — ILL. C. P. A. WITH broad public exp., will audit your books, look after your tax matters, and revise your system at reas. rates. Ph. Belmont 8844 for appoint. or address L 303, Tribune.

SITUATION WTD — IF YOUR BUSINESS does not require full time bookkeeper let me talk with you about keeping your books. Daily, weekly, semi-monthly or monthly plan. Charges reas. Rogers Park 3294.

SITUATION WTD—A1 BKPR. AND ACCT. 12 yrs. exp.; familiar with p. and l. and financial statements; desires chge. refs. and bond; age 32. Address N 297, Tribune.

SITUATION WTD — ACCOUNTANT-BOOKkeeper, experienced, desires connection with manufacturing company. Address M 349, Tribune.

SITUATION WTD—ACCOUNTANT-PRODUCtion manager, experienced, desires connection with manufacturing company. Address M 484, Tribune.

SITUATION WTD—BOOKS KEPT, AUDITS, systems, taxes, any time; reas. Monticello 6085.

SITUATION WTD—EXP. BOOKKEEPER, Walton trained, will keep a small set of books. Address N 336, Tribune.

SITUATION WTD—BKS. OPENED, CLOSED, P. & L. st., Bal. shts. Rates reas. Address N 194, Tribune.

SITUATION WTD — EXPERT SERVICE; books opened, kept, closed, audits, investigations, systems installed. Randolph 3234.

SITUATION WTD—AUDITS, SYSTEMS; small books kept; reas. Edgewater 8090.

Executives and Managers.

SITUATION WTD—YOUNG MAN, 30, COLlege and law training, desires business position where rapid advancement follows personality, initiative, perseverance, experience in various forms of publicity, service, salesmanship, management of field office; since war drawing $10,000 yearly; especially interested in publicity, secretaryship and field management; best references. Address N 378, Tribune.

SITUATION WTD—ACTIVE, ENERGETIC, financially responsible, middle aged man wants position, outside preferred; thoroughly capable of handling any proposition, keeping busy more the object than salary. Address N 159, Tribune.

SITUATION WTD—DO YOU REQUIRE THE services of an honest, efficient office man? Employed for past eight years as chief clerk with large construction company, married, age 37; salary desired, $250 month. Address N 387, Tribune.

SITUATION WTD—SECY. TO BUSY EXECUtive by well educated man, 27, married, expert shorthand, typewriter, competent, answer mail without dictation; $50. Address N 349, Tribune.

ADVERTISING MGR.

or asst.; 5 yrs.' exp.; want permanent connection, estab. firm; clean record; age 25; A1 ref. Address N 177, Tribune.

SITUATION WTD—YOUNG MARRIED MAN who knows merchandise and how to buy to advantage, desires position with high class house. Address N 330, Tribune.

SITUATION WTD—MAN WITH 14 YEARS' exp. as traffic mgr. or assistant; 8 yrs. with present employer; moderate salary; well recommended. Address N 416, Tribune.

SITUATION WTD—MAN 44 YRS., LEGAL ability, experienced collector, desires connection with reliable concern, off. or field work; ref. Address B F 134, Tribune.

Salesmen, Solicitors, Etc.

SITUATION WTD—MAN, ENGLISH, MARried, 38 years old, traveling salesman, wishes position in city, inside or outside work; best references. Apply by letter; state salary, etc. CHARLES E. CURREY, 2323 Cambridge-av.

SITUATION WTD — SALESMAN WISHES to connect with a reliable house; 5 years' experience selling to retailers in city; good appearance and education; age 31. Address L 230 Tribune.

SITUATION WTD—SALESMAN AND SALESlady with car; can manage crew and call on dealers and jobbers. Address F O 40, Tribune.

SITUATION WTD—SALESMAN, WITH EST. house, selling industrial trade. Ans. on your letterhead and I will tell my story. Address M 301, Tribune.

SITUATION WTD—SALESMAN, BY YOUNG married man; best of references. H. R. SCHAIFER, 711 Monroe, Evanston.

SITUATION WTD—SEC.-STENO.; 8 YRS.' recent exp.; H. S. grad.; A1 ref. Seeley 6062.

SITUATION WTD—SALESMAN, RETIRED bus. man, 46. Address N 402, Tribune.

Professions and Trades.

SITUATION WTD—PRACTICAL MECHANIC (tool, die, and machine man) with several yrs.' exp. as tool and production foreman. Would like a position with growing concern where every move counts. Age 38. Experience 13 years. Address L 72, Tribune.

SITUATION WTD—LIC. ENGINEER; FIRST class mech.; capable to handle all repair and installation; specialist in electric equip., 10 yrs.; reas. mfg. and office bldg. age 36. Address M 246, Tribune.

SITUATION WTD — ARTIST: AFTERNOON and evening home work; exp. in figures, design, and lettering for reproduction. Address N 165, Tribune.

SITUATION WTD—HARDENER; SEVERAL yrs. exp. in hardening all glass tools, dies, general heat treating high speed and carbon steel. Address L 73, Tribune.

SITUATION WTD—MECHANIC, AS ASSISTant foreman in machine shop, with advancement. West Side. Address N 294, Tribune.

SITUATION WTD—PRESSMAN; A1 MILLER man; 3 mos. with Miller Saw; union. A real producer; best refs. Address N 119, Tribune.

SITUATION WTD — STEAM FITTER, ALL around pipe fitter; factory, power, residence work; handy with tools. Address N 156, Tribune.

SITUATION WTD—YOUNG MAN, 23 YRS., wants asst. foreman, die setter, handy man, or apprentice position. Henry Kneitz, 1240 N. Rockwell. Humboldt 341.

SITUATION WTD—BY ELECTRICAL ENGR. as executive; 20 yrs.' experience in mfg. and installation work; refs. Address N 280, Tribune.

SITUATION WTD—DRAFTSMAN, MECH., 16 years' general experience; best refs. Address N 170, Tribune.

SITUATION WTD—MECH. DRAFTSMAN, 3 yrs., also 3 yrs. shop exp. Austin 2709.

SITUATION WTD — BATTERY MAN, EXP. Address M 520, Tribune.

SITUATION WTD — ICE MACHINE EREctor and repair man. Address N 155, Tribune.

House Servants.

SITUATION WTD—MIDDLE AGED COUPLE want position with private family as maid and butler. Phone Drexel 4904. Henry Smith, 4730 Evans-av.

SITUATION WTD—FIRST CLASS JAPANESE cook, in family or gentleman's apt.; many years' exp. as housekeeper; 5 years last place; best city refs. HARRY. Oakland 846.

SITUATION WTD—BUTLER, HOUSEMAN, cook; col.; private room, house, references. LEWIS, Phone Calumet 710.

SITUATION WTD—JAP. COOK SMALL FAM. or butler. Address N 403, Tribune.

SITUATION WTD—JAP. SCHOOLBOY, IN prl. fam. Takenchi, 1717 W. Congress-st.

Coachmen, Teamsters, Chauffeurs.

SITUATION WTD—EXP. CHAUFFEUR TO drive high grade cars; best refs. Call Superior 7295. WM. NOLAN.

SITUATION WTD—CHAUFFEUR; 10 YRS. city exp.; mar.; age 30; sober; reliable; good refs. Drexel 3400.

SITUATION WTD—CHAUF., SINGLE; 8 yrs.' exp.; A1 mech. Address M 168, Tribune.

SITUATION WTD—CHAUFFEUR, MARRIED man, thoroughly competent and reliable, first class ref. Address M 332, Tribune.

SITUATION WTD—CHAUFF., 10 YRS.' exp., married; best ref. Address N 421, Tribune.

SITUATION WTD — CHAUFFEUR WITH best refs. Eng'l. mar., age 36 yrs. Address M 285, Tribune.

SITUATION WTD — CHAUFFEUR, SINGLE, age 29, careful driver, 9 yrs.' exp.; best ref. Address M 422, Tribune.

SITUATION WTD — CHAUFFEUR; PRIvate or truck. S. S. preferred. Republic 316.

SITUATION WTD—CHAUFFEUR; 5 YRS.' exp. truck; age 28. Lawndale 5626.

SITUATIONS WANTED—MALE.

Coachmen, Teamsters, Chauffeurs.

SITUATION WTD—MARRIED MAN WISHES position as private chauffeur; twelve years' exp.; A-1 references; now employed; employed time years one family. Address N 324, Tribune.

SITUATION WTD—COMPLETE TRUST-worthy, neat appearing chauffeur; very careful driver; previous exp. with on high class cars; 9 yrs.' exp.; knows city and suburbs well. Address M 244, Tribune.

SITUATION WTD—COOK, BUTLER OR chauffeur; two exp. colored men des. a position in private fam.; excl. ref. Doug. 1545.

SITUATION WTD — CHAUFFEUR, 8 YRS. city exp.; married; age 30; sober and reliable; very good refs. Tel. West 2803.

SITUATION WTD—CHAUF. 14 YRS. EXP. Mech. Careful. Address N 304, Tribune.

Janitors and Porters.

SITUATION WTD—JANITOR WHITE, SINgle; good mechanic; experienced; references. Address M 259, Tribune.

SITUATION WTD—1ST CLASS PORTERS and janitors want positions. Ph. Douglas 6199.

Stenographers, Typists, Etc.

SITUATION WTD—PRIVATE SECY. EXpert stenog., competent, well educated, 27, married, relieve executive of office details. Address N 332, Tribune.

Miscellaneous.

SITUATION WTD—JANITOR, CAN TAKE care of elevators, pumps, etc.; best references from big and first class buildings. Address N 295, Tribune.

SITUATION WTD—WITH FUTURE; GOOD education; A1 references; in or outside. 27 years of age. Address N 99, Tribune.

SITUATION WTD—MARRIED MAN, CARETaker, gardener or as janitor. Good worker; best references. Address N 205, Tribune.

SITUATION WTD—YOUNG MAN TO WORK in factory or as porter; Douglas 7122.

Farm and Garden Help.

SITUATION WTD—EXP. FARM HAND, fam. 3; ref.; capable of taking full charge. Address N 195, Tribune.

Day and Contract Work.

SITUATION WTD—PAINTER DECORATOR; A1. MARTIN. Sunnyside 2905.

SITUATION WTD—CARPENTRY JOBBING, fixture work. Call Diversey 1729.

SITUATIONS WANTED—FEMALE.

Bookkeepers and Clerks.

SITUATION WTD — SWITCHBOARD OPR., A1, 2 eves. a week or permanent days. Address L 469, Tribune.

SITUATION WTD—A1 BKPR.-STENO.; ALL brchs., off. Del.; part time work. Phone Drexel 9513.

SITUATION WTD—BKKPR., ALSO STENOG. knowl. knowledge L. G. C. accounting necessary; salary $150. Address B 416, Tribune.

SITUATION WTD—BKPR., 11 YRS. EXP. intricate work, knowl. steno.; good correspondence; full charge. Address N 483, Tribune.

SITUATION WTD—FULL CHARGE, E. D. E. bkkpr.; loop. Address M 445, Tribune.

SITUATION WTD—EXPD. BKPR.-STENOG.; age 4 mos. Address N 458, Tribune.

SITUATION WTD—HIGH CLASS BKKPR.-steno., 9 yrs.' exp.; loop. Graceland 5659.

Executives and Managers.

SITUATION WTD — WOMAN EXECUTIVE with employment and factory supervision experience; now employed, wishes to become connected with progressive Chicago firm. Address N 597, Tribune.

Domestics and Cooks.

SITUATION WTD—GEN. WORK, HALF days, by fine cook. Address X E 504, Tribune.

SITUATION WTD—COL.; GEN. HOUSEWK.; chambermaid; no Sund.; short hrs. Doug. 4627.

SITUATION WTD—MIDDLE AGED WOMan, col.; good cook; housework. Doug. 7518.

SITUATION WTD — COL., GOOD COOK, short hours pref. No Sun. work. Oakland 6257.

SITUATION WTD—COMPT. COL. GRL. GEN. housework. Nov. 2. Address N 162, Tribune.

SITUATION WTD—COL. WOMAN WILL cater for parties. Ph. Seeley 706.

SITUATION WTD — COOK, 20; EXPERIenced. Douglas 7669.

SITUATION WTD — EXP. COL. WOMAN, general housework; h. s. Kenwood 9200.

SITUATION WTD—COL. COOK; PRIV. FAM., frat., or boarding house. Doug. 4626.

SITUATION WTD—SHORT HOUR WORK OR general work. Call Oakland 6018.

Housekeepers and Caretakers.

SITUATION WTD—AS HOUSEKPR., COTtage 37, single or widower's home; experienced excellent cook; good manager; refs. exch. Address B 436, Tribune.

SITUATION WTD—EXP. HOUSEKEEPER, for family hotel or club, capable in handling help; wages $25 per wk.; city ref. Address M 471, Tribune.

SITUATION WTD—WOMAN AS HOUSEkeeper. Address M 524, Tribune.

SITUATION WTD—HSKPR., WOMAN, GIRL 8; good cook; ref., Van. B. 2980.

Dressmakers and Seamstresses.

SITUATION WTD — HIGH CLASS DRESSmaking, gowns, suits, blouses; remodeling; reas. 4151 Drexel-blvd. Drexel 5431.

SITUATION WTD—DRESSMAKER WANTS customer's gowns and suits, embroidering. Kenwood 8901. 5030 Michigan-av. Douglas 7122.

SITUATION WTD—CHILDREN'S LINEN aprons, boys' linen blouses to order. Kenwood 6027.

SITUATION WTD—SEAMSTRESS BY WEEK or day. Oakland 893.

SITUATION WTD—SEAMSTRESS; $6 A day; city or sub. Miss Napp, Rand. 6061.

SITUATION WTD—COL. WOMAN; HAND sewing or mach. work. Doug. 4349. Brown.

Nurses and Governesses.

SITUATION WTD—GOVERNESS, IN CATH. fam.; woman with baby; best ref.; exp. kindergarten and school teacher. Address X 1 Tribune.

SITUATION WTD — BY A WELL EDUcated young French lady, as companion, or French governess to young children; best refs. Address D E 279, Tribune.

SITUATION WTD — NURSE WILL TAKE aged, nervous or mental case in own home; excellent care. Phone Kenwood 771.

SITUATION WTD — EXP. GOVERNESS; perf. French, Ger., Engl., good sewer; no obj. live city; best ref. Rm. 79, 1121 Orleans.

SITUATION WTD—GRAD. INFANT NURSE, 3 to 5 hrs. daily; refs. Address B 423, Tribune.

SITUATION WTD — NURSE, PRACTICAL; 5 years' experience; best ref. Sunnyside 2458.

SITUATION WTD—NURSE, INFT., GRAD., comp., trustworthy; would go Cal. or Fla. Ph. Evanston 5773.

Laundresses and Day Work.

SITUATION WTD—1ST CLASS CLEANING and laundress, by day or week. Ph. Ken. 9286.

SITUATION WTD—LAUNDRY OR HOUSEcleaning by the day. Drexel 1281.

SITUATION WTD—WASH. AND IRON DONE at home; $1.50 per doz. Edgew. 2194.

SITUATION WTD—LAUNDRESS; COLORED. Oakland 5819.

SITUATION WTD—WHITE LAUNDRESS, BY the day. Hyde Park 8696.

SITUATION WTD—WASH TAKEN HOME; first class work; lace curtains. Oak. 735.

SITUATION WTD—WASHING AND CLEANing, Mon., Tues., Wed.; exp., col. Ken. 618.

SITUATION WTD—HALF DAY WORK EACH morning. Douglas 3577.

SITUATION WTD—EXP. LAUNDRESS OR cleaner, by day; white. Douglas 2390.

SITUATION WTD—COL. LAUNDRESS, BY day. Kenwood 1232.

SITUATION WTD—EXP. LAUNDRESS; COL. Mon., Tues., Wed. Phone Kenwood 6480.

SITUATION WTD—COL. WOMAN; DAY work, cleaning laundress. Calumet 2431.

SITUATION WTD—CLEANING BY DAY. Kenwood 0639.

SITUATION WTD—DAY'S WORK; COL.; 2 steady days week; ref. Doug. 7542.

SITUATION WTD—LAUNDRESS OR CLEAning, Mon., Tues., Fri. Douglas 7393.

SITUATION WTD—COOK; COL. MAN; bachelor apt. or small fam. Ken. 5083.

Stenographers, Typists, Etc.

SITUATION WTD—HIGH GRADE STENOGrapher-secy. desires half day position and public work; wide experience and initiative. Harrison 874. 1616 Monadnock Blk.

SITUATION WTD — 1 YR. UNIV. 2 YRS. exp.; can handle effectively without dictation, general correspondence; $30. Address N 574, Tribune.

SITUATION WTD—STENO. SECY. IN LOOP or North; 6 years' experience; standard keyboard; Protestant; salary desired, $30 week. Phone Wellington 1157.

SITUATION WTD—EXPERT STENOG. RAPid touch operator. Good correspondent. Address N 406, Tribune.

SITUATION WTD—EXP. STEN. CAN HAN-dle own correspondence; desires to wait on trade. Address N 388, Tribune.

SITUATION WTD—STENOGRAPHER, RELiable, competent, beginner. Wentworth 650.

SITUATION WTD—STENO.; EXP. BOND. mach., steel bus. E. M. NELSON, 213 S. Madison-av.; La Grange, Ill. Ph. La G. 1675.

SITUATION WTD—EXPERT STENOG. APT. errands, $18 wk. Address N 446, Tribune.

SITUATION WTD — STENO. AND GEN. off.; $30; 4½ yrs. exp. Rogers Pk. 2424.

SITUATION WTD—STENO. SECY.; 8 YRS. exp.; thoro., competent. Humboldt 8497.

SITUATION WTD—EXPERT TYPING, ALL kinds, reas. Normal 1647.

SITUATION WTD—STENO.-BKPR., EXP.; $28-$30 wk. Address N 567, Tribune.

Miscellaneous.

SITUATION WTD—EDUCATED YOUNG woman, selling ability, tact at drums, clerical preferred, gentile, no books; A1 concern. Address N 499, Tribune.

SITUATION WTD—AS TRAVELING COMpanion, by experienced woman. References furnished. Miss Rhena Towle, 248 S. Main-st., Fond du Lac, Wis.

SITUATION WTD — SCRUBBING AND cleaning by the day. Call Seeley 5449.

WANTED—MALE HELP.

Stores and Offices.

ASST. BOOKKEEPER — YOUNG MAN, 18 to 21; good hours; liberal pay and excellent opportunity for advancement with growing mail order house. DAVID STERN CO., 1027-1029 Madison-st. Apply to MR. GORDON.

WANTED—MALE HELP.

Stores and Offices.

ASSISTANT BOOKKEEPER—YOUNG MAN for export house. Good chances for advancement. Address B F 146, Tribune.

BOOKKEEPER—WE HAVE A PERMANENT position open for a bright young man who is looking for real opportunity with a progressive well established corporation; thorough experience necessary; S. Water-st. preferred; mention salary expected. Address D G 82, Tribune.

BOOKKEEPER — ASSISTANT; BRIGHT young man, with some experience on typewriter; good starting salary; excel. chance for advancement. Apply Conlon Electric Washer Co., 19th and 52d-av., Cicero.

BOOKKEEPER — EXPERIENCED ON CUSTomers' ledger; must be accurate and able to handle a large number of accounts; by North Side corporation. Address D B 169, Tribune.

BOOKKEEPER — PERMANENT POSITION; must be good penman, accurate; male or female. Apply 810 Masonic Temple.

BOOKKEEPER — SINGLE MIDDLE AGED man, for bookkeeping and office work; perm. Aitkin, Minn. Address M 402, Tribune.

BOOKKEEPER AND CASHIER—IN LOCAL fire insurance office; state age, salary and experience. Address D B 278, Tribune.

BOOKKEEPER—ABOUT 22, SOUTH SIDE; $20 to $25 to start. Address D T 286, Tribune.

CASHIERS—ELDERLY MEN FOR NIGHT work; restaurant; refs. CHAS. WEEGHMAN, 171 W. Madison-st., 2d floor.

CLERK,

Young man, 18 to 22, in bookkeeping dept.; excellent opportunity for advancement; congenial environment; good hours and salary.

ARMOUR & COMPANY,
1355 W. 31st-st.

CLERKS—PREFERABLY WITH EXPERIence in shoe or rubber footwear business, 18 to 25 years of age, with good education and ability to take on responsibility rapidly after receiving the necessary training; we will pay a reasonable salary to start and advance as ability is shown. Phone Calumet 6100 and make appointment for interview.

B. F. GOODRICH RUBBER CO.,
1925 S. Michigan-blvd.

CLERK-STENOGRAPHER.

Young man; for general office work; machine shop office; to figure costs, look after orders, etc.; excellent opportunity for right party.

EQUIPMENT CORP. OF AMERICA,
3943 S. Union-av.

CLERK—FOR ENGINEERING DEPT. STEAM railroad, knowledge I. C. C. accounting necessary; salary $150. Address B 416, Tribune.

CLERK—EXTENDER, YOUNG MAN; MUST be accurate and have capacity for handling large volume of work.
REID, MURDOCH & CO., Clark-st. Bridge.

CLERK—YOUNG MAN, FOR GENERAL OFFICE work; must write neat, legible hand; good opportunity for advancement.
REID, MURDOCH & CO., Clark-st. Bridge.

CLERK — GOOD, STRONG, EXPERIENCED grocery clerk, to fill orders; references; married man preferred. 3502 Wentworth-av.

CLERKS — GROCERY; 2 EXPERIENCED; steady position; good salary. Apply in person.
FEILCHENFELD BROS., 1200 E. 63d.

COLLECTOR — BY LARGE INSTALLMENT HOUSE; MUST BE EXPERIENCED; GIVE FULL PARTICULARS IN FIRST LETTER. ADDRESS N 54, TRIBUNE.

ENTRY CLERK—YOUNG MAN; MUST BE rapid and accurate in gen'l agcy. Room 1620, 76 W. Monroe-st.

FOLDERS—
Can earn good pay folding and inclosing circulars; steady work. Apply 1st floor.
1309 W. Jackson-blvd.

FREIGHT RATE AND CLAIM CLERKS.

Must have geographical knowledge of the country and write a good plain hand. Permanent positions. Prefer those with mail order experience. A good salary to start. Address X C 362, Tribune.

GROCERY CLERK — FIRST CLASS. George B. Winter, 807 Davis-st.

HOTEL CLERK—20 TO 35; MUST HAVE refs.; exp. pfd.; good pay. Apply 6:30 S. Halsted-st. Piedmont Hotel.

INVESTIGATORS—EXPERIENCED CREDIT men; ESTIMATORS; PERMANENT POSITIONS; MUST FURNISH A1 REFERENCES. ADDRESS N 51, TRIBUNE.

LEDGER CLERK—

Should have experience on sales ledger and be a good penman. Large wholesale house; excellent opportunity for advancement.

Apply W

WANTED—MALE HELP.

Salesmen, Solicitors, Etc.

SALESMEN.

High class specialty, to follow up leads on popular business service; careful discrimination will be exercised in selecting suitable men who can feel reasonably sure of $300 a mo. with possibilities of doubling the amount. For interview call at 820 Stewart Bldg. Ask for MR. HARGRAVE.

SALESMAN-SOLICITOR—A well known national firm has an opening in the Chicago office for an unusual type of representative. He must have a good appearance, pleasing manner, and strong personality, should understand the principles of bookkeeping, and be able to interest business executives. Knowledge of accounting desirable, but not absolutely necessary. We are C. P. A.'s, have offices in many cities, and the right man can advance rapidly. Salary to start, $35. Call at once.
400 Mallers Bldg. 5 S. Wabash.

SALESMEN—ARE YOU INTERESTED IN salesmanship? Are you interested in preparing yourself for a bright future? If you are making less than $6,000 a year, do not fail to attend this 2 day intensive course on Wed. and Thurs., Nov. 3 and 4, at 10 a. m. to 4 p. m. each day. We will prepare you free of charge and place you in a position where your minimum income should not be less than $6,000 per year. Remember, no charge whatsoever. For registration card apply Room 849 First Nat'l Bank Bldg.

SALESMEN — AN OPPORTUNITY FOR high grade specialty salesmen to sell a huge stock of army steel cots, steel picks and shovels, recently salvaged by the government; we control this surplus stock, which can be sold to the largest dealers at ridiculously low prices; men familiar with the hardware, railroad supply or furniture dealers can make splendid connection unloading this stock; shipped direct from government warehouse; state full particulars of self for interview. Address N 96, Tribune.

SALESMEN—I WANT 2 SINCERE FELlows who will assist me by taking over a part of the sales work in this territory; only men who want permanent connections, determined to secure advancement and will deserve large compensation because of hard, honest application; you must be a responsible party, with clean record, as we bond you. State qualifications fully, to save unnecessary interviews. Address D T 114, Tribune.

SALESMEN WANTED—HIGH grade men to sell newest and best Ford accessory. Apply 10 a. m., Wed., Nov. 3. R. 1006, 326 W. Madison-st.

SALESMEN—ARE YOU A MAN WITH SELLing ability, wide awake, and one who can readily adapt to organize work that will lead quickly to executive and managerial positions in the sales organization of a rapidly growing business? State briefly qualifications and an interview will be arranged. Address D T 135, Tribune.

SALESMAN—First class man, who has confidence in his ability; I have an opening where remuneration is only limited by the results you can show; exceptional opportunity for the right man. If you can qualify, address, giving phone, M 344, Tribune.

SALESMEN AND SOLICITORS—HOUSE TO house work; 5 orders per day pays $51 per week; experience unnecessary; we teach you and pay you a guarantee while learning.
ROOM 844, 127 N. DEARBORN-ST.

SELL WHAT FOLKS WANT. THEN YOU'LL BE A SUCCESS.
Last year when the Co-operative Society of America started its promotion campaign it was the smallest, most obscure business in the city.
Today it ranks with the foremost organizations of the entire country.
Everybody believes in CO-OPERATION. Everybody wants all the CO-OPERATION they can get.
Our large sales organization is making a phenomenal showing simply because we sell what everybody wants. We have room for a few more aggressive men. We can assure any intelligent man of average ability of an unusual success in our work. Ask for Mr. Knapp, Suite 928, Consumers Bldg.

SOLICITORS — LARGE LOOP BANK HAS opening for 2 or 3 wide-awake men to solicit savings accounts. Must be thoroughly reliable and furnish unquestionable references. Address D X 211, Tribune.

SOLICITORS AND SALESMEN—FOR ELECtric washing machines and vacuum cleaners. McKee Electric Shop, 1547 W. 63d-st.

SOLICITORS—EASY SELLING PHOTO proposition. RUSSELL, 308 Republic Bldg.

SPECIALTY SALESMEN.
READ THIS AD.
Corporation of assured prominence in essential industry located in Galva, Ill., desires a few specialty salesmen of exceptional high caliber to present its proposition. This is a real selecting opportunity for the right men. Are you right? See MR. J. A. GRIMSHAW, 5 S. Wabash-av., Room 1306, Sunday or Monday afternoons.

WANTED 5 SALESMEN
To sell dolls and novelties; house to house; also to call on store trade; something new; can easily make $15 a day. See Mr. Furgitt between 8 and 9 a. m. Riverview Doll Co., 2336 Belmont-av.

YOUNG MAN—AS SOLICITOR FOR A transportation company in which personality is an important factor. Experience not absolutely necessary. Must be energetic and have good references. Make application in writing, stating age, present occupation, qualifications and experience. Address D T 357, Tribune.

Agents.

TO RAISE SHORTHAND EFFICIENCY
By placing before the world the "simplest, the briefest, and the most legible system of shorthand ever devised," we guarantee our agents at least
100% PROFIT
by selling our mail course at from $1 upwards. We supply it in quantities at 60 cents; worth $10. Call or write for particulars or send $1 for sample course to OLIVER McEWAN, Dixon, Illinois.
WE ARE MANUFACTURERS OF A FAST selling automobile accessory of real merit. We want representation in the western and southern states. Will consider exclusive agency. Address D E 309, Tribune.
AGENTS WANTED IN CHICAGO AND SURrounding states to organize business in mobile accessory. Write or call for particulars. F. SCHMIDT, 1527 Manhattan Bldg., Chicago.

Miscellaneous.

MEN—YOUNG, 17 TO 18 YEARS OF AGE, will find in our shipping room pleasant permanent positions for whole or full day work.
INTERNATIONAL TAILORING CO.,
847 W. Jackson-blvd.

MEN — YOUNG, 3, TO TRAIN FOR INspecting and installing electrical machines, covering routes in Chicago. Good future to you as are ambitious and earn quickly. $60 monthly to start. Age 17 to 19. Call 1106 Tacoma Bldg.

GREEK — WHO HAS A LARGE ACQUAINtance in Chicago, and who can hire Greek help, as they come into our office. Can make from $100 to $300 per week. If you want to make big money answer this ad. Address D T 358, Tribune.

STATE REPRESENTATIVE — FOR MANUfacturers of a high grade line of floor lamps and silk shades. Big possibilities before Christmas. Apply Ornamental Wood Turning Co., 3217 W. Harrison.

YOUNG MEN — AT ONCE; 2 CLEAN CUT; Gentile, under 23, who can leave city; experience unnecessary. Call in forenoon. Rm. 616, 64 E. Van Buren, bet. Wabash and Michigan.

MOTORCYCLE DRIVER—
Man who owns motorcycle with side van. Apply Mr. Marshall.
BUCKLEY, DEMENT & CO.,
1300 W. Jackson-blvd., cor. Throop.

LABORERS—WHITE, AT EAST CHICAGO, Ind.; 8 cents hr., 8 or 10 hr. shift; steady work; bd. and lodging $9 wk. Apply ready to go bet. 9 and 12. Room 543 Conway Bldg.

MEN—TWO NEAT APPEARING YOUNG; positions are permanent, well paid, and offer good chance to advance. Call before 9 a. m., Rm. 1103, 538 S. Dearborn-st.

MEN — BETWEEN AGES OF 30 AND 40; must be of neat appearance and a good talker. Apply MR. LUKENS, Room 715, 64 E. Dearborn.

MAN AND WIFE — FOR HOUSEWORK; white or colored; or good cook and second maid; best wages. Address C E 238, Tribune.

MAN — COLORED, TO RACK UP BALLS in pool room Sat. afternoon and Sun.; excellent salary and tips. Ask for MR. KELLY, 1209 S. Crawford.

AGENTS—TO SELL CHRISTMAS ARTICLES; must be live wires. Al Meltzer, doll lamp mfg., 219 S. Dearborn.

WATCHMAN—EXPERIENCED NIGHT MAN; must understand firing Burke furnaces. E. EGGE & BROS., 1249 S. Wabash.

MAN—TO WORK ABOUT HOUSE AND yard; must be able to drive car. Apply Room 413, 112 W. Adams-st.

MEN — FOUR TO COLLECT MONTHLY magazine accounts; steady routes; no soliciting. Room 844, 127 N. Dearborn-st.

MAN—YOUNG, FOR PRODUCTION WORK IN machine shop; $25 to start; good chance for advancement. Address O E 50, Tribune.

HOUSEMAN-BUTLER—REFERENCES, TEL. Superior 3410.

ASSISTANT JANITOR—OFFICE BUILDING. Apply Rm. 405, 21 E. Van Buren.

MAN — STRONG, IN POULTRY HOUSE. 303 West South Water-st.

Miscellaneous.

JANITOR — FOR HIGH CLASS 21 APT. South Shore neigh. good jan. apt. Call 8 o'clock Mon., eve., office, 4160 Drexel.

GARAGE MAN—MIDDLE AGED, DAY work; west of Garfield Park; give refs. Address D T 403, Tribune.

MAN—TO COLLECT LAST MONTHLY PAYment accounts in residential districts; bond required. Room 403 35 N. Dearborn-st.

WAR HOUSEMEN AND PICKERS — Steady work. MONARCH REFRIGERATING CO., 40 E. Austin-av.

NIGHT WORKMAN—FIRST CLASS, WITH good references. United Garage, 220 W. Monroe.

MAN—WHITE, FOR PORTER AND JANItor work. Good wages; references. Apply 2701 N. Clark-st.

DRIVER—ON FLAT WORK; WAGON. WEST Lake Laundry Co., 3325 So. State-st.

JANITOR—FOR 8 FLAT BUILDING. 6112 Kimbark-st.

MAN—EXP. TO CARE FOR SADDLE horses. 78 E. Walton-pl.

WANTED—MALE HELP.

Miscellaneous.

MEN,
YOUNG
MEN,
to fill orders, weigh and pack parcel post, freight, and express shipments. These are desirable, permanent positions, with good starting salary. Excellent opportunity for advancement.
SEARS, ROEBUCK & CO.,
Homan-av. & Arthington-st.

YOUNG MEN.
We can place a few young men, 19 years or over, in our telephone switchboard installation branch. Good opportunity for advancement for grammar school graduates or better. Apply
WESTERN ELECTRIC CO., INC.,
11 S. Desplaines-st., 2d Floor.
4 blocks West of River.
Near Madison-st.

WANTED,
JANITOR.
New building; best working conditions; good wages. Apply Mr. Fram, 136 E. Austin-av., corner St. Clair-st.

JANITOR.
For office; day work.
AUSTIN NICHOLS & CO.,
465 W. 22d-st.

STOCKMEN—LOOP MAIL ORDER HOUSE needs a few men to work in stock; permanent positions; good salary with excellent opportunities for advancement; hours 8:15-5 daily, 1 o'clock Saturdays.
LEONARD MORTON & CO.,
434 S. Wabash.

JANITOR—WHITE, FOR WORK IN SOUTH Side warehouse; must know how to fire low pressure boilers; references required; position permanent.
LEONARD MORTON & CO.,
434 S. Wabash-av.

PORTER.
Colored man, not over 40 years of age, for fine Michigan-av. flrm. Must have best of references. Address D E 62, Tribune.

BARN MAN—1ST CLASS AND HOUSE MAN, one who thoroughly understands fine horses and the care of same; must be single and do other work around the house. Address D E 122, Tribune.

PORTER—COLORED; EXPERIENCED, RELiable, about 40 yrs., for wholesale silk house.
CORTICELLI SILK CO.,
373 W. Adams-st.

Employment Agencies.

Our Office Department
Needs
ACCOUNTANTS,
BOOKKEEPERS,
CORRESPONDENTS,
CREDIT MEN,
STENOGRAPHERS,
LEDGER CLERKS,
GENERAL OFFICE CLERKS, ETC.
Our Sales Department
Needs
SALESMEN EXPERIENCED IN SOAP, COLLEGE, GAS MOTORS, PAPER, DRUGS, GLASS, BUILDING MATL.; IN FACT, ALMOST EVERY LINE. STRAIGHT SALARIES PLUS COMM.
NO ADVANCE CHARGE.
Consolidated Agencies,
500 Westminster Bldg.,
110 South Dearborn-st.

We have a number of excellent positions for credit men, accountants, auditors, bookkeepers, and office clerks. Investigate our service today.
GLADER AGENCY,
Room 314, 108 S. La Salle-st.

H. H. HARRISON & CO.,
19 S. LA SALLE-ST., SUITE 807.
Confidential Employment Service for Executives, Engineers, Supts., Salesmen, Accountants, Bookkeepers, Clerks, Draftsmen, etc.

TRADE SCHOOLS.

Practical
Automobile Instruction.
Learn the automobile, truck, and tractor business; Greer Master method makes you a trained man in a few weeks. Classes daily and Monday, Wednesday and Friday evenings; moderate tuition. Call, write, or phone for free booklet.
GREER COLLEGE
of Automotive Engineering,
1519 Wabash-av. Chicago, Ill.

INSTRUCTION IN TIRE REPAIRING—WE TEACH YOU WHILE YOU LEARN.
We teach you thoroughly in 100 hours how to repair all pneumatic tires; day and evening classes conducted by men with years of experience in tire repairing. Get details of this generous offer. Western Tire and Rubber Works (Manufacturers of Western Equipment), 243 N. Crawford-av.

MEN—HOTELS NEED TRAINED MEN; BIG demand for high salaried executives; past experience unnecessary; we train you and put you in touch with big opportunities. Write at once for particulars. LEWIS HOTEL TRAINING SCHOOL, Desk 718, Washington, D. C.

MAKE MONEY AT HOME. YOU CAN EARN from $1 to $2 an hour in your spare time writing show cards; quickly and easily learned. No canvassing. We teach you how and sell your work. Write today for full particulars to AMERICAN SHOW CARD SCHOOL, 228 Pyrie Bldg., Toronto, Canada.

LEARN PRACTICAL ELECTRICITY—
In the great shop of Coyne. Drafting, Motion Picture Operating, Day or Mon., Wed., Fri. eve. Call, phone, or write for cat.
Phone Randolph 2600.
COYNE ENG. SCHOOL, 49 E. Illinois-st.

MEN—LEARN BARBER TRADE. PRACtical and profitable business. Few weeks completes. Day or even. Shops waiting for help. Big wages. Call or write. MOLER BARBER COLLEGE, 105 S. Wells-st.

SALESMEN—INEXPER. OR EXP. WRITE or call for list of lines; free employment service saves $2,500 to $10,000 yearly; big demand for men; city or traveling. Nat'l Salesmen's Tr. Assn., 517 Monadnock Blk.

YOU CAN SAVE $100 ON THE FULL COURSE National School Chiropractic. See DR. DERRICK, 4434 St. Lawrence-av.

GET INTO THE CLOTHING INDUSTRY: cutting coats pays $40 to $50 weekly; easy to learn. Master School, 190 N. State-st.

SPEND A DAY OR EVENING FREE WITH W. Jackson-blvd., just west of Bacine.

JEWELRY, WATCHES, ETC.

I HAVE PRIVATE CUSTOMERS FOR DIAmonds of all sizes, enabling me to pay you 50 per cent more than a dealer or broker, either for diamond or pawn ticket; expert appraising free of charge. See me before selling. Convince yourself. Special bargains in platinum, diamond rings, and bar pins. THOS. M. ROBINSON, Rm. 1400, 36 S. State.

DIAMONDS, POSITIVELY PAWN TICKETS. HIGHEST cash WANTED. prices for your diamonds, pearls, jewelry, and pawn tickets than any other dealer or broker; quick action. JAMES HARRISON, R. 707, 7 W. Madison.

I WILL BUY YOUR DIAMONDS, PAYING spot cash; also buy your equity in pawn tickets. No amount too small or too large for consideration. R. E. NEVIS, 608 Mallers Bldg., 5 S. Wabash. Central 2972.

DIAMONDS AND WATCHES, $1.00 PER week. Look for the key-stone. Catalog free. OLSON & EBANN, 4th floor, 209 S. State-st.

UNREDEEMED GENUINE DIAMOND RING Finest grade, $150. DAVID STERN COMPANY, 1027 Madison-st.

PAWN TICKETS BOUGHT; ALSO OLD gold, silver, platinum, diamonds; best prices. Business confidential. 2 S. Clark-st.

HIGHEST CASH PRICES PAID FOR DIAmonds, jewelry, and pawn tickets.
J. J. REINGOLD, R. 1503, 5 N. Wabash-av.

DIAMONDS — GOLD, SILVER, PAWN TICKets bought; positively highest prices paid. E. ROSENBERG, 64 W. Randolph-st.

DIAMONDS AND PAWN TICKETS BOUGHT FOR CASH. SEE ME BEFORE SELLING. J. E. KORSHAK, 1316 Masonic Temple Bldg.

LEGAL NOTICES.

NEW ORLEANS, LA., OCT. 2D, 1920.—Sealed proposals will be received by the Sewerage and Water Board, Room 401 Sewerage and Water Board Bldg., New Orleans, La., until 12 o'clock noon, Thursday, Dec. 2, 1920, for LABOR-MATERIAL-PER-CENT-AGE CONTRACT. Specifications and form of proposal furnished upon application at the office of the board. The right is reserved to reject any or all bids.
A. G. MOFFAT,
Gen'l Supt. Secretary.

PRINTING MACHINERY & SUPPLIES

WANTED—MIEHLE PONY OR NO. 3 PRESS Also Cleveland folder. Wire Liberty Printing Company, St. Paul, Minn.

FOR SALE—TWO 32-IN. SHOP; BUSY press optional; priced right. LAMBERG PRESS, Crown Point, Ind.

MISCELLANEOUS.

WE PAY 300 PER DOZEN FOR USED GEM and Gillette blady razor blades. DUDLO MFG. CO., Fort Wayne, Ind.

WANTED—FEMALE HELP.

Stores and Offices.

BEGINNER STENOGRAPHER, OR EXP. Typist—For small office; $15-$17 to start. See MR. HARRISON personally, 19 S. La Salle, Rm. 807.

BOOKKEEPER — ELLIOTT-FISHER. EXPERIENCED. GOOD PAY. 44 HOUR WK.
SCOTCH WOOLEN MILLS,
813 W. ADAMS.

BOOKKEEPING OPERATORS—
For Burroughs bookkeeping machine; permanent positions; hours 8 to 5, 5½ day Saturday.
STEELE, WEDELES CO.,
232 N. La Salle-st.

BOOKKEEPER—AND STENOG.—EXPERIenced, for export, import business; knowledge Spanish preferred; good salary; daylight office. Address D T 341, Tribune.

BOOKKEEPER — EXPERIENCED LADY, high class references.
NATIONAL POSTER & PRINTING CO.,
506 S. Wabash.

BOOKKEEPER—ASSISTANT: EXPERIENCed, and stenographer, for accounts receivable ledger and other clerical work. See MR. BETHKE, 6047 Cottage Grove-av.

BOOKKEEPER—EXPERIENCED; CAPABLE taking full charge; permanent position. Canal 6269. 1500 W. 35th-st.

CARD FILER—EXPERT; $15 A WEEK TO start; high school education preferred. Call Room 609, 537 S. Dearborn-st.

CARSON PIRIE SCOTT & CO.
have vacancies for
EXPERIENCED
SALESWOMEN
for
Gloves,
Housewares,
and
the General Sales Staff.
Apply 9th floor, Retail.

CASHIER.
ACCURATE AND NEAT.
Apply 5th floor, employment office.
CHAS. A. STEVENS & BROS.,
19 No. State-st.

CASHIER—FOR CREDIT DEPARTMENT OF loop store; permanent position; state experience, etc., in first letter. Address M 595, Tribune.

CASHIER—IN RES.; EXP. AND RELIABLE; no Sunday work. Apply at once. 176 N. Adams.

CASHIER — WITH DEPT. STORE EXP. Apply Yondorf's, Van Buren and Halsted.

CHICAGO TELEPHONE COMPANY.
Permanent positions in one of the most interesting professions are open to young women who wish to earn good wages at once with a prospect of frequent advancements later.
Rest rooms and dining rooms with luncheons free and other provisions for the well-being of the operators are provided.
Apply at telephone exchange nearest your home, or at 311 W. Washington-st.

CHICAGO TELEPHONE COMPANY,
Operators' Training Dept.

CLERKS.
We can place several girls over 16 years of age in the offices of our advertising department.
Our working conditions are excellent and you will have a real opportunity to advance.
BUTLER BROTHERS,
Randolph and Canal-sts.

CLERK—A SPLENDID POSITION OPEN FOR experienced clerk with some knowledge of typewriting; permanent with future opportunity.
WILSON & CO.,
423 and Ashland-av.

CLERK—YOUNG WOMAN, GENERAL OFfice experience; quick, accurate. ORIENTAL LAUNDRY, 1222 W. Madison.

CLERK — EXP'D IN GENERAL OFFICE work, by a prominent loop corporation. Address M 597, Tribune.

COMPTOMETER OPERATORS — WE CAN use several comptometer operators with at least 1 year's experience; finest new office building in Austin; cafeteria serving your food at cost; good starting salary to right party. For further information call MR. ZELDER Austin 1930.

COMPTOMETER OPERATOR — FOR TEMporary work till Jan. 1; possibility of addition and multiplication; S. S. pref. Address D E 389, Tribune.

DICTAPHONE OPERATOR—OR A TYPIST interested in dictaphone work.
REID, MURDOCH & CO., Clark-st. Bridge.

ELLIOTT ADDRESSING MACHINE OPERAtor—Permanent position. Good opportunity for capable girl. Daylight work. Lunchroom. Rest room.
BUCKLEY, DEMENT & CO.,
1300 W. Jackson-blvd., Cor. Throop.
Met. L to Racine Sta.

EXPERT TYPIST.
Rapid advancement for steady worker; 7½ hour day, half day Saturday; salary $19. Call Room 609, 537 S. Dearborn-st.

FILE CLERK.
Must be careful, regular in attendance, and over 16 years of age. Prefer one living at home, with at least a grammar school education. State age, salary and full detail in your application.
Address D 571, Tribune.

FILE CLERK—YOUNG LADY WITH SOME experience preferred; high school education to combine advantage; fair starting salary.
BENJAMIN ELECTRIC MFG. CO.,
130 So. Sangamon-st.

FILE CLERK — BY MFG. ESTABLISHment on South Side, near 22d-st.; steady position, ½ day Saturday all year round; state salary expected and experience. Address D E 366, Tribune.

FILE CLERK—
Experienced. Salary $17 a week.
19 N. Jefferson.

GENERAL OFFICE CLERK—WILL TEACH bookkeeping; good future; $18 to start; hours, 8:30 to 5. Saturday 12 all year; N. S. near Chicago-av. and river. Address D X 206, Tribune.

GIRLS—OVER 16, TO FILL and check orders. MORRIS, MANN & REILLY, 111 S. Wells, 2d floor.

GIRLS.
Earn while you learn; splendid opportunity to learn filing; girls between 14 and 18 years for filing and general office work; excellent working conditions; chance for advancement; good salary to start. 223 W. Jackson, 6th flr.

GIRLS—TO WRITE C. O. D. TAGS; SALARY $18 and bonus, with good opportunities for advancement; loop location; hours, 8:15-5 daily, 1 o'clock Saturdays.
LEONARD MORTON & CO.,
434 S. Wabash-av.

GIRLS—FOR INTERESTING CLERICAL WK. Must write neatly and be accurate. Good starting salary. Hours 8 to 4:45; noon Sat. Apply 2609 Indiana-av.
CHICAGO MAIL ORDER CO.

GIRLS—FOR PARCEL POST WEIGHING. Exp. preferred. Must be quick and accurate. Apply 2609 Indiana-av.
CHICAGO MAIL ORDER CO.

GIRL — FOR GENERAL OFFICE WORK; experience not necessary; good opportunity for advancement.
REID, MURDOCH & CO., Clark-st. Bridge.

GIRLS — WE NEED 2 OR 3 FOR CLERICAL work; good chance for promotion; advertising department. American Radiator Co., 816 S. Michigan.

GIRLS—FOR ADDRESSING, FILING, ETC.; 8-4:45; Sat. to 12:45; permanent. W. D. BOYCE CO., 500 N. Dearborn, cor. Illinois.

GIRL—FOR GENERAL OFFICE WORK IN employment agency. Good chance. Rm. 14, 154 W. Randolph.

GIRLS—FOR CLERICAL WORK; STATE age, exp., and salary expected. Address D E 60, Tribune.

GIRL—FOR CLERICAL WORK; EXPERIence unnecessary; permanent position. PERIODICAL SALES CO., 538 S. Dearborn.

GIRLS—FOR FOLDING, GATHERING AND enclosing circulars. Apply 82 W. Madison-st., 4th floor.

GIRLS—FOR GENL. OFFICE WORK. McKINLEY MUSIC CO., 1507 E. 55th-st.

GIRL—TO LEARN OUR WORK; BIG PAY. Business Letters Co., 179 W. Washington.

GIRL—EXPERIENCED IN FILING. R. W. A. Bowles Co., 2345 S. La Salle.

WANTED—FEMALE HELP.

Stores and Offices.

GIRLS.
WE REQUIRE THE SERVICES OF SEVERAL INTELLIGENT GIRLS OVER 18 YEARS OF AGE, FOR GENERAL OFFICE WORK. EXCELLENT TRANSPORTATION IF YOU LIVE ON THE SOUTH SIDE. SALARY TO START $75 PER MONTH.
APPLY
THE BUTTERICK PUBLISHING CO.,
2231-49 SOUTH PARK-AV.

GIRLS,
16 to 18 years.
ADDRESSERS,
RECORD KEEPERS,
CLERKS.
BUTLER BROTHERS,
Randolph and Canal-sts.

GIRLS.
20 girls, 17 to 19 years, as cashiers and inspectors; experience unnecessary; good salary to start. Apply 8:30 to 10:30 a. m., Supt.'s office, 9th floor.
THE HUB.
HENRY C. LYTTON & SONS.

GIRLS AND WOMEN—
Index.
Entry.
Files.
General office work.
Experience not necessary.
Permanent.
Hours 8 to 4:45 daily.
12 on Saturday.
PHILLIPSBORN'S.
Congress and Paulina.

GIRLS AND YOUNG WOMEN to inspect and wrap merchadise. Part or full time.
Apply 9th floor, Retail.
CARSON PIRIE SCOTT & CO.

INDEX CLERKS—
Mail order experience only. Best salaries.
CHICAGO MAIL ORDER CO.,
2609 Indiana-av.

LADY—YOUNG, AGED 18 TO 21; FOR typical and clerical position; good chance for advancement for right girl; salary $75 per mo. to start; Protestant preferred. Room 824, 19 S. La Salle-st.

LADY—YOUNG, IN JEWELRY STORE; must be A1 saleslady; exp. preferred but not necessary if capable. Call mornings between 9-12, or Tues. or Thurs. evenings, 6:30-8:30. BRANDT JEWELRY CO., 1225 E. 63d-st.

LADY—YOUNG, NEAT APPEARING, FOR loop office. Pleasant surroundings, good hours. Call or phone McIntosh Stereoptic on Co., 30 E. Randolph.

LADY—YOUNG, FOR CASHIER, FOUR EVEnings and two matinees, in S. S. movie theater; good salary. Apply Manager, Franklin Theater, 31st and Calumet.

LADY — YOUNG, FOR GENERAL OFFICE work; good working conditions, with opportunity for advancement. Address D B 579, Tribune.

LADY—YOUNG, FOR FILING DEPT. WORK —Excellent opening; state education and references. Address X 183, Tribune.

LADY—YOUNG, FOR CLERICAL WORK IN factory. 4401 Ravenswood-av.

LEDGER CLERK—EXPERIENCED ON INstallment accounts; permanent position; give fullest particulars. Address M 594, Tribune.

MULTIGRAPH OPERATOR—
Good opportunity for experienced operator. Ideal working conditions. Rest room. Lunchroom.
BUCKLEY, DEMENT & CO.,
1300 W. Jackson-blvd., Cor. Throop,
Met. L to Racine Sta.

OFFICE POSITIONS.
Experienced
or
Inexperienced.
Girls and young women for work in our General Offices and Clerical Depts., pricing, billing, etc.
GIRLS,
16 years of age.
Office messenger work, a fine opportunity for girls who desire a business training; permanent, good paying positions.
SEARS, ROEBUCK & CO.,
Homan-av. & Arthington-st.

ORDER PICKERS — EXPERIENCED MAIL order jewelry; permanent positions; give full particulars in first letter. Address M 596, Tribune.

PRICER — FAMILIAR WITH DRUGS AND chemicals; must be punctual and a willing worker. See Mr. Haag. E. R. Squibb & Son, 323 W. Lake.

RAILROAD AUDITOR'S OFFICE.
Stenographer, $116; advise experience, age, and phone. Address C E 243, Tribune.

SALESLADIES—COATS AND DRESSES; EXperienced; no others need apply. Apply EDWARDS & LEE SHOPS, Room 1110 Stevens Bldg., 17 N. State-st.

SALESWOMEN.
GLOVES OR HOSIERY.
Apply 5th floor, employment office.
CHAS. A. STEVENS & BROS.,
19 N. State-st.

SALESWOMAN — MILLINERY. WITH State-st. experience, to take charge of large millinery store on South Side to watch sales depts.; knowledge of buying not essential; will pay liberal salary and bonus to right party. Address D B 387, Tribune.

SALESLADIES — EXPERIENCED, CLOAKS and suits; saleladies thoroughly experienced; excellent salary and bonus; wonderful opportunity to qualify for steady positions. Well paying positions. Herman's, 32 N. State-st., 2d floor.

SALESLADY—FOR STATE-ST. STORE. TO Sutherland Sisters Hair Tonic; neat appearance; good talker; salary $21 to start. Rm. 1826 Republic Bldg. Apply bet. 12 and 1.

SALESLADIES—EXPERIENCED IN LADIES' cloak and suit dept. Highest salaries and commissions paid; permanent positions. Apply at once, HARVEY & CO., 137 S. State.

SALESLADY—NEAT APPEARING YOUNG lady, to work in electrical shop. Bohemian speaking prf. Apply Store, 5145 W. 25th-st., Cicero, Ill.

SALESLADY — EXPERIENCED IN HIGH class modiste establishment, with following and personality. Address D B 215, Tribune.

SALESLADIES—EXPERIENCED, CLOAKS and suits, splendid salary; steady position. Worth, 1284 Milwaukee-av.

SECRETARY GENERAL—OFFICE, EXPER., merchandising, who can do accurate work and handle details. Rm. 1539 First National Bank Bldg.

SODA DISPENSER.
Hours, 8 to 4. Ray Bell, Parkway Hotel.

STENOGRAPHER—CAPABLE. WHO CAN use dictaphone or dictaphone; must have high school education; state experience and give references. Address D B 531, Tribune.

STENOGRAPHER — GENERAL; MUST BE rapid and accurate; hours 8 to 4:30, noon Saturdays; $27 per week. Apply Roberts & Oake, 45th and Racine-av., U. S. Yards.

STENOGRAPHER—EXP. AND ABSOLUTELY able handle fast and technical dictation; state education, years' exp. in each position. Address E X 567, Tribune.

STENOGRAPHER — INTELLIGENT; MUST speak English and Lithuanian; good wages; permanent position. Russian-American Bureau, 701 W. Roosevelt-rd.

STENOGRAPHER — EXPERIENCED, HIGH school education essential, for mfg. plant in East Chicago. Address D N 333, Tribune.

STENOGRAPHER—3 FOR 2 YRS' EXPERIence, Protestant. HANSON & VAN WINKLE CO., 844 W. Erie.

STENOGRAPHER—INSURANCE EXPERIence. Fidelity-Phoenix Fire Insurance Co., 137 S. La Salle.

STENOGRAPHER—WITH EXP. IN ARCHitect's or contractor's office. Address M 180, Tribune.

STENOGRAPHER — YOUNG MAN; ALSO general office work. Apply GEORGE J. COOKE CO., 30 N. Green.

STENOGRAPHER — YOUNG MAN, EXP. IN automobile service dept. See MR. FITZGERALD, BIRD SYRES CO., 2215 Michigan.

STENOGRAPHER—EXPERIENCED; MUST have A1 references. LEROY CANDY CO., 1945 Sheffield-av.

STENOGRAPHER — COMPETENT; $30 weekly. Address N 261, Tribune.

WANTED—FEMALE HELP.

Stores and Offices.

STENOGRAPHER—HAVE SPLENDID OPENing for exper. bright, energetic stenographer; one who is good at detail and willing to assist with general office wk.; state age, exper., salary expected, etc. Address D B 248, Tribune.

STENOG.—EXPERIENCED YOUNG LADY for gen'l work in small real estate off. in loop; fine opportunity for permanent place; Protestant. Address D T 379, Tribune.

STENOGRAPHER — VIC. HALSTED AND 20th. Address D E 58, Tribune.

SWITCHBOARD OPERATOR — EXPERIenced; good wages; pleas. working cond. Apply Conlon Electric Washer Co., 19th and 52d-av., Cicero.

SWITCHBOARD OPERATOR—WITH STENOgraphic experience in brokerage office. Apply LAMBORN & CO., 226 W. Madison.

TYPISTS—
Addressing and copying lists. Ideal working conditions. Lunchroom. Restroom. Good opportunity for experienced operators.
BUCKLEY, DEMENT & CO.,
1300 W. Jackson-blvd., Cor. Throop.
Met. L to Racine Sta.

TYPIST—YOUNG LADY WHO IS RAPID and accurate; work consists principally in copying; fair salary.
BENJAMIN ELECTRIC MFG. CO.,
130 So. Sangamon-st.

TYPIST — EXPER.; ONE WHO IS ACCURate and rapid and possessed of some initiative. Give full particulars as to former position, salary expected, etc. Address D B 247, Tribune.

TYPIST—UNUSUAL OPENING FOR EXPERienced girl (permanent position); good opportunity for advancement.
WILSON & CO.,
423 and Ashland-av.

TYPISTS.
Also 3 girls for general office work.
Markus Campbell Co., 3001 S. Michigan.

TYPIST — NEAT OFFICE GIRL — BRIGHT, willing; business located northwest side; good opportunity for right girl. Address D S 83, Tribune.

TYPIST — EXPERIENCED TOUCH; GENtile pref.; good opportunity. Address D T 384, Tribune.

TYPIST—FOR GENERAL MAIL ORDER OFfice work. 2140 Clybourn-av.

TYPIST—SMALL WEST SIDE OFFICE. Address D E 66, Tribune.

TYPIST — PLEASANT OFFICE, GOOD hours. Room 1104, 20 E. Jackson-blvd.

WOMEN — YOUNG, FOR ADDRESSING, folding, and clerical work. No experience necessary. Excellent opportunity for advancement into responsible positions. 810 Brooks Building.

WOMEN AND GIRLS — FOR MAILING dept.; $18 to $25 a wk. Call 538 S. Clark, Rm. 981.

YOUNG WOMEN,
16 TO 30.
Attractive, permanent positions open to high grade young women. Good pay, excellent environment, handy to transportation. It will pay you to investigate. Apply to MISS McCANN, Room 805, 111 W. Jackson-blvd.
THE WESTERN UNION TELEGRAPH CO.

YOUNG WOMEN.
No Experience Necessary.
14 to 18 years as office or exchange clerks; grammar school graduates. Apply 5th floor, employment office.
CHAS. A. STEVENS & BROS.,
19 No. State-st.

Factory and Trades.

ALTERATION HANDS,
DRAPERS,
FINISHERS,
AND HELPERS.
STEADY POSITIONS.
BEST PAY.
Hours, 8:30 to 5:30.
Saturday afternoons off.
RM. 508, 624 S. MICHIGAN.

CHOCOLATE DIPPERS
TO WORK IN
OUR DAYLIGHT CANDY KITCHEN.
GOOD WAGES AND PERMANENT WORK IF QUALIFIED.
APPLY 18TH FL., NORTH, WABASH.
CANDY KITCHEN.
MARSHALL FIELD & CO.,
RETAIL.

CHOCOLATE DIPPERS—AND YOUNG GIRLS willing to learn chocolate dipping. Good wages. Steady work. Apply SPOEHR, 17th N. Michigan.

CORSET FITTER.
EXPERIENCED.
Apply 5th floor, employment office.
CHAS. A. STEVENS & BROS.,
19 No. State-st.

COPYHOLDERS—EXPERIENCED YOUNG women; exceptional opportunity for energetic young lady; advancement assured to right party. Apply R. R. DONNELLEY & SONS COMPANY, 731 Plymouth-ct.

COTTON SPOOLERS—EXPERIENCED ON skein yarns. H. F. WALISER CO., 434 S. Wabash.

DRAPERS, FINISHERS, AND HELPERS on waists and skirts, hand embroiderers.
ALLA RIPLEY,
618 S. Michigan, 9th floor.

DRAPERS — EXPERIENCED ON HIGH class gowns; god pay, excellent working conditions. DOROTHY, INCORP., 661 N. Michigan-av.

DRESSMAKER—EXP., ALSO FINISHER. MME. PERTHE, 64 E. OAK-ST.

EXPERIENCED OPERATors. Plain and pocket sewers, binders, rickrack operators. Prefer those experienced on house dresses and aprons. Good pay. Steady work all year around. Apply N. Simon & Co., 4225 Lincoln-av.

FINISHERS—EXPERIENCED ON GOWNS. 25 E. Washington-st., Room 930.

FRINGE AND TASSEL MAKERS—EXPERIenced only.
H. F. WALISER CO.,
434 S. Wabash.

GIRLS
TO DO HAND EMBROIDERY WORK FOR DRESSMAKER. STEADY EMPLOYMENT; HIGH SALARY.
STRICKLAND'S,
3139 MICHIGAN-AV.

GIRLS — OVER 16 YEARS, for feeding cylinder. Steady job. Good pay. 1918 Prairie-av. Miss Woolfolk.

INSPECTORS—
Loop mail order house needs a number of women and girls as inspectors of women's clothing; permanent position, good salary; hours, 8:15-5 daily, 1 o'clock Saturday.
LEONARD MORTON & CO.,
434 S. Wabash-av.

LADIES—FOR LABELING IN DRUG LABoratory. THE OWL DRUG CO., 913 W. Van Buren-st. See MR. SNYDER.

LADY—TO ASSIST BAKER.
Call 3615 Lawrence-av.

LAUNDRESS—FOR MANGLER AND HAND ironing. MOUNT SINAI HOSPITAL, 1519 S. California.

MILLINERY MAKERS — EXPERIENCED. Yearly position. Apply GAGE HAT WORKS, 2241 Indiana-av.

NURSES—MAKE $50 A WEEK EXTRA with no special effort; get your big Christ

LOST AND FOUND.

LOST—GOLD MESH, WASHINGTON Park bet. 57th and 58th; lib. reward. Mrs. J. M. SANDACK, 5700 Michigan-av.

PEARL PIN—LOST—SAPHIRE AND PEARL, 14 in. bet. Michigan-av. and Stage Lib. Liberal reward. Hyde Park 769.

BARPIN—LOST—BETWEEN PINE ST., AUSTIN, and Madison-st., gold, with amythist center; keepsake; reward. Call Seeley 2176.

PEARL PIN—LOST—DIAMONDS AND SAPPHIRES. Fri. Rew. Phone Hyde Park 2139.

BEADS—LOST—PEARL WITH 3 CHIP DIAMONDS in clasp; also house key; between 52d and Sangamon and 53d and Halsted; reward. Call Stewart 4051.

CARNATION MILK BOND—LOST—SATURday afternoon, in or near Wieboldt's Lincoln-st. store; No. 2,167. Reward. ILLINOIS SNAIL CO., 826 Dix-st. Phone Monroe 177.

CAMEO RING—LOST—WITH 2 DIAMONDS; Liberal reward. 2300 Campbell Park. Seeley 2400.

CIGARET CASE—LOST—SATURDAY EVENING; gold; keepsake; reward. 728 W. 42d-st.

DOG — LOST — BOSTON BULL, WHITE, brown spots, with harness; answers to name of Terry; reward. 3613 Fullerton. Spaulding 1697.

DOG—LOST—LARGE AIREDALE, 8 MOS. old, vicinity Lincoln and Wrightwood-avs.; reward. Lincoln 3375.

DOG—LOST—BROWN TRICOTINE, ON South Side elevated, Saturday afternoon, between 5 and 6 o'clock; reward. Call Wentworth 5147.

FOX NECK PIECE—LOST—MARTEN. REward if returned to 936 E. 47th-st.

GLASSES—LOST—LADY'S GOLD FRAME nose glasses on L or loop, Saturday p. m. Reward. Ph. Rogers Park 3198.

KEYS—LOST—ON KEY RING, NAME ON tag; lost between lake and 50th-st. on Ontario Cottage Grove car, at 10:30 Saturday night; reward. Phone Haymarket 1240.

KEYS—LOST—REWARD. PRT. R. Haymarket 45.

LAVALLIERE — LOST — DIAMOND; NINE stones; platinum setting; between Washington and Lake on Kildare or between Sherland and Pine Grove, between 1 and 1:30 Oct. 30; liberal reward. Lake View 5531.

MESH BAG—LOST — GOLD FILLED, AND bank book; liberal reward. MR. J. ISHAM, Hotel Warner, 23d and Cottage Grove.

POCKET—LOST—1 O'CLOCK SATURDAY, Nov. Rommeli, Franklin 2340. Reward. Ph.

PIN—LOST—HEART SHAPED PEARL with diamond center, between Cort theater and La Salle hotel; reward. Call Central 6756.

PIN—LOST—BET. PINE-ST., AUSTIN AND Madison, gold bar pin with amethyst center. Reward. Keepsake. Seeley 2176.

POCKET BOOK—LOST—BET. 71ST AND 73D, at ladies pocket book, cont. $30. Reward. WRIGHT, 7050 Eberhardt-av.

PURSE—LOST—CONTAINING MONEY ON 61st or State-st., vicinity of Keyworth Bldg., Saturday. Phone Yards 5226.

RING — FOUND—OCT. 25; DESCRIBE, address N. 226, Tribune.

ROSE—LOST—ORIENTAL SMALL BUNde; around Hyde Park-blvd., 57th-st. or Washington Pk. Liberal reward. Call Mon. or Tue. between 8 and 5 p. m. THE WOOLRY, West 1796.

SADDLE—LOST—LADY'S SIDE SADDLE, on Michigan-av.; $50 reward paid. Address R 186, Tribune.

SEAL WATCH—LOST—NR. RANDOLPH and Dearborn, Sat. Engraved Sylvia. Reward. Randl. 6181. Call Miss Green.

PERSONAL.

PERSONAL — WANTED, ADOPTION FOR beautiful attractive girl 10 years old; references required. Address D F 305 Tribune.

PERSONAL—MICHEKA: WRITE TO CHOU care G. S. C. Address F N 8, Tribune.

BUSINESS PERSONALS.

PERSONAL — SUPERFLUOUS HAIR DESTROYED by 1 to 16 needle electrolysis specialists. DRUM & DRUM, 108 N. State-st., Suite 810. Phone Central 1519.

PERSONAL—FULL VALUE PAID FOR OLD gold, silver, platinum, diamonds, false teeth, watches, jewelry. STERLING Works, 176 W. Adams-st., suite 1405, next to Field.

PERSONAL — WE BUY OLD FALSE TEETH, broken or not, in any condition, gold crowns or bridge work; highest cash. Dental Exchange, Room 143 N. Wabash-av.

PERSONAL—BIG DEMAND FOR STORIES. We know where to sell your manuscripts. Mail or send, free circular. Writers' Service Bureau, Room 507, Chicago Ave., Dearborn.

PERSONAL—SUPERFLUOUS HAIR PERMANENTLY removed without scarring by electrolysis; only gold needle operator in Chicago. Miss Grace Earl, 1039 Marshall Field Annex.

PERSONAL—HAIR REMOVED BY ELECTROLYSIS; guaranteed permanent. Mme. Louise Keller, 308 State-st. Rm. 1200.

PERSONAL — SUPERFLUOUS HAIR PERmanently removed by multiple electrolysis. E. STYER, 1009 Marshall Field Annex.

CLOTHING, FURS, ETC.

FROM TRAPPER TO ME.

FROM ME TO YOU.

Being overstocked, we are selling our coats at incomparable prices. Call and be convinced. A few special numbers:

Genuine Indson Seal Throws, inch ..... $ 15
Black Coney Seal, Marten Trim 145
Genuine Raccoon Throws, 72 inch 75
Genuine Raccoon Throws, 60 inch 65
FUR COATS, 383 S. Dearborn-st., Rm. 204.

FURS AND COATS—

Buy as a deferred plan of payment that will suit every woman. We are manufacturers, savings guaranteed. Call or write for estimates of our plan.

OPEN EVENINGS.

MILLER FUR CO.,
214 STATE-ST.

UNCALLED FOR

OVERCOATS AND SUITS

AT ½ PRICE. BY A REAL TAILOR.
THE FOREST, 416 S. STATE-ST.

FUR—NOT DIRECT FROM THE MAKER; save the middleman's profit; seal coats $60 up; guarantee with every garment. Open eve. 33 E. Randolph, Rm. 508.

FUR COATS—WE GIVE a write-up with every garment. Open eve. 33 E. Dearborn, Ph. Wabash 7369.

FUR COATS FOR SALE—GENUINE HUDSON seal coat, 38 in. long, $110; genuine Hudson Seal stole, $10; Hollander fur coat, 40-in. $60; Hudson Seal collar and cuffs; excel. cond. 320 S. Paulina-st. Seeley 5619.

WOOL VELOUR SUIT, MOLE COLOR; BLK satin dress, navy blue tricotine dress, perfect cond., size 38-40. Rogers Pk. 543.

I'LL SELL MY MINK COAT, WORN 2 seasons; cost $1,500. Normal 4088.

FUR COAT, WORN ONLY FEW TIMES; also genuine mink coat; cheap. Wellington 5155.

FOR SALE—SEAL COAT, GENUINE MARBEAUTIFUL SEAL COAT, ¾ LENGTH; cost cond. Squirrel trim. Kenwood 9600.

FOR SALE—SEAL COAT, 36 IN. REN. $50. Ridge.

HANDSOME SEAL COAT, ¾ LGTH., SQUIRREL trim. Phone Kedzie 804.

SEAL FUR COAT—WILL SACRIFICE FOR quick sale. Lake View 4783.

WHITE ERMINE SHAWL, COLLAR, $25; real shawl, $15. Sunny 8077. Coffee-colar and cuffs, new, cheap. Oakland 5793.

FOR FURS AND FUR COATS,

BARNETT, 308 S. STATE-ST.

SUPERB SEAL COAT, SQUIRREL CAPE, collar and cuffs, $225. Midway 4785.

BEAUTIFUL HUDSON SEAL AND MOLE cape, sell for best offer. Doug. 9961.

FOR SALE—NEW KOLINSKY FUR SCARF, $100. 4416 Broadway, 24 and 25.

SEAL COAT, 45 IN. LIKE NEW; short collar. Barrain. Midway 10111.

FOR SALE—SEAL SQUIRREL TRIM, 36 coat, $150. Address B 455 Tribune.

FOR SALE—HEAVY OVERCOAT, $45. TUXEDO; size 42. Englewood 346.

CAMERAS, KODAKS, ETC.

ONE FIFTY PER CENT DISCOUNT ALL THIS week on any camera or lens. CAMERA EXCHANGE, 26 W. Quincy-st.

FOR OUT—THE NEW SUPER REFLEX CAMERA. It's a wonder. Come in and see it. CHICAGO CAMERA EXCHANGE, 33 W. Monroe-st.

CAMERAS, KODAKS AND LENSES BOUGHT or exchanged. CENTRAL CAMERA CO., 124 S. Wabash-av.

FOR SALE—CASH FOR GRAFLEX and Cameras. BASS CAMERA CO., 179 W. Dearborn-st., Chicago, Ill.

PLUMBING, HEATING & FIXTURES.

PEOPLES PLUMBING AND HEAT SUPPLY CO. 3660 Milwaukee-av. Tel. N. Halsted-st. 2700 W. 22d-st. Write for circular.

PLUMBING SUPPLIES, NEW AND USED. Haymarket 1018.

PLUMBING, hot water valves and fittings. Lake View 4733.

PLUMBING SUPPLY CO., 723 Milwaukee-av.

UPRIGHT CAST IRON BOILER, 18 sections, good cond., will sell cheap. Randl. 2191.

FOR SALE—1 L.-G GUAR. PLUMBING outfit, complete, direct. Send for catalogue. Kedzie, cor. Polk. Kedzie 9440.

COLLECTIONS.

WE QUICKLY COLLECT CLAIMS OF any description on percentage. ATLANTA ADJUSTMENT CO., 139 N. Clark-st.

TO RENT—ROOMS—SOUTH.

BENNETT-AV., 7234—TO RENT—ROOM IN priv. res. for gent. or empld. couple; L. C. and surf. trans.

BERKELEY-AV., 4152—TO RENT—MOD. room for 1 or 2 gents; brkfst. opt.; "L" exp., 1 c.

CALUMET, 4318, 2D—TO RENT—LGE. FRT. rm. for 1 or 2 gents; priv. fam.

CALUMET, 5934, 3D—TO RENT—LT., AIRY rm., lady preferred.

CALUMET, 5320, 2D—TO RENT—LG. COZY rm. gents or marr. cpl. emp. Ken. 5227.

CARPENTER-ST., S., 5949, 2D FLAT—TO Call after 6:30 p. m. MRS. KERN.

COTTAGE GROVE-AV., 5721-23, ESSEX HO. Rent—Room suitable for two gentlemen. Kedzie 1—To Rent—Single, and double rms., 2 and 3 rm. suites, running water; $5 weekly and up; hotel service. Hyde Park 7569.

DORCHESTER, 5631—TO RENT—LRG. FRT. rm. for 2; mod. apt.; 1 c. Blackstone 7269.

FORTY-EIGHTH-ST., E., 438—TO RENT—Large frt. room, lav.; pvt. home; people employed.

GRAND, 4911—TO RENT—LRG. FRT. RM. lav.; piano; dbl. rm., adj. bath. Ken. 8174.

HYDE PARK-BLVD., 1512, COR. LAKE PARK-AV.

THE BOULEVARD INN,

½ blk. to I. C. R. R. center of hotel district; high grade rm., $12 per week and up. rm. to bus. man; fine loc.; nr. Jack. pk.

INDIANA-AV., 5341, 3D FL.—TO RENT—Large, clean frt. rm.; good transportation.

INGLESIDE-AV., 5427, 3D—TO RENT—FRT. rm. and adj. bedrm., conn. with bath; suit. 1 or 2 bus. men.

INGLESIDE, 6334 — TO RENT—LGE. FRT. rm., mod., clean, suit 2. Blark. 2244.

INGLESIDE, 6558, 3D—TO RENT—FRT. R. for 2, bkfst. if desired. Ph. Wentworth 2

KENWOOD-AV., 5748—TO RENT—RM., SUIT. or 2; mod.; nr. I. C. and surf.

KIMBARK-AV., 6112 — TO RENT—RMS. $2.50 and up.

LAKE PARK-AV., 4911 1ST—TO RENT—LGE. bedroom with private tile bath; I. C., surface. Kenwood 4176.

LAKE PARK-AV., 4810—TO RENT—WELL furn. warm room; I. C. and surf. SCHALL.

MARQUETTE-RD., E., 1523, 1ST—TO RENT pref. gr. F. C. L. and surf. Hyde Pk. 4436.

MICHIGAN, 5040—TO RENT—TWO HIGH class, lrg. fr. rms., newly furn.; running water, kitchen priv.; also single rm. with bath; mod. frt. rm.; 1 or 2 gents; L. surf. Nor. 4611.

MICHIGAN-AV., 4944, 2D — TO RENT— beautiful rm. in high class home; shower; bay window; good trans.; gentleman preferred.

MICHIGAN-AV., 2940—TO RENT—LARGE front room, 2 men; r. water.

MICH., 5547, 3D—TO RENT—LRG. FRONT rm. suit for 1-2 gents. Nor. 5280.

MICHIGAN, 5440—TO RENT—BEAUT. FUR. rge. alcove rm. and rm. adj. bath.

MICHIGAN, 5849, 3D—TO RENT—LGE. LGT rm. and adj. bath, priv. fam., exc. trans.

MICHIGAN-AV., 4145—TO RENT—LARGE, well furnished front room; A1 transp.

MICHIGAN, 3653—TO RENT—BEAU. LRG. frt. room; priv. lav. Good trans.; mod. pref. Dr. class; 2 in fam. Drex. 6165.

MICH., 4621, 1ST—TO RENT—OUT. RM., large frt. rm., nr. Hamilton Pk.; best trans.

PRAIRIE-AV., 5404—TO RENT—WELL furn. lge. rm., suit 1 or 2 gents; 2d apt.

SANGAMON, 6358, 3D—TO RENT—FURN. rm., priv. fam., st. h., fine trans. Gent.

SEVENTY-EIGHTH-ST., E., 2842—TO RENT —Room for gents; modern home. I. C. transportation.

SEVENTY-SECOND-PL., E., 1307, 1ST—TO Rent—Modern room, private family, 1 blk. I. C. Midway 3270.

SIXTY-SECOND-ST., E. 1152—TO RENT— By bus, woman, sgr. rm. room, lav. Reas. Call Sat. all or evenings. Bowman.

SOUTH PARK, 5030—TO RENT—NICELY furn. double and single rm., overlooking Wentworth 8777.

STEWART-AV., 6913—TO RENT—NEAT furn., dbl., sgl. rms.; fur ht.; gents.

STONY ISLAND, 6112, 2D—TO RENT—ATtractive rm. in priv. fam.; adj. bath; 1 or 2 gents. Complete Jackson park, I. C. and surf. Dorchester 6280.

WOODLAWN, 6053, 3D—TO RENT—2 LGE. outside rms.; ex. trans. H. P. 6830.

WOODLAWN, 6242, 3D—TO RENT—NICELY furnished room for 1 or 2 gents.

TO RENT—2 RMS., FURN., 2 LADIES, marr. couple, or 2 gents; bshld. priv.; 18 blks. Addison L ex. Wellington 8329.

TO RENT—ROOM WITH RUNNING WATER in private residence in Hyde Park; quiet neighborhood. Drexel 5884.

TO RENT—SLEEPING RM. AND PARLOR, piano; kit. priv.; to marr. cpl. emp. or 2 gents; 51st L and surf. refs. Kenw. 10290.

TO RENT—VERY COMF. MOD. FRONT RM., suit 2, gent. Stewart 8445.

TO RENT—2 FURNISHED ROOMS, KITCHen; home privileges. Dorchester 9421.

ALL NEW FURNITURE.

DORCHESTER-AV. 6058—TO RENT—Front rooms. Near 63 and I. C.

TO RENT—ROOMS—NORTH.

BARRY, E. OF CLARK—TO RENT—LARGE bright room, modern. Lake View 6094.

BRIAR-PL., 731—TO RENT—FURN. RM., good trans.; kitchen privileges. DERWIN.

BRYN MAWR, 1334—TO RENT—NICELY furn. lge. rm.; s. h.; pri. fam. Ph. Lake View 4074.

BUELING-ST., 2833, 2D—TO RENT—LGE. front rm.; nr. L. surf. Ph. Lake V. 8336.

CLARENDON-AV., 4134, 3D APT. — TO Rent—Large double, single rms. nicely furn.

CRESCENT-PL., 937, 2D—TO RENT—PLEAS. rm., 1 or 2; priv. fam.; Sher.-sta.

DOVER-ST., 4430, 3D — TO RENT—FRT. bedrm.; priv. fam.; L. surf.; bus.; man pref.

EARLY-AV., 1248—TO RENT—FRT. RM., suit 2 gents; near L. Edgr. 410.

EASTWOOD, 857, 1ST—TO RENT—DES. sin. and dble. rm.; Wil. L. bus. Sun. 3015.

EDGECOMB, 948, 1ST—TO RENT—OUT. side rm.; $6; Sheridan exp. Sun.

GALT, 907, 2D—TO RENT—FURNISHED room; bus and Wilson exp.

GLENWOOD—TO RENT — LARGE, LIGHT bedroom with two in fam., near Argyle ex. man preferred. Edgewater 4903.

GREENVIEW, 4526—TO RENT—LG. RM., nr. Wilson-av., bus., "L," surface. N. W. steam; gents. Sunnyside 9681.

KENMORE-AV., 5331, APT 2—TO RENT— Rm. frt. rm., opposite Edgs. Beach Hotel, bus. and el.; man pref.

KENMORE, ARG. L—TO RENT—NEW FRN. frt. rm., pvt. fam., 1st apt. Edg. 4060.

LAKESIDE-PL., 900—TO RENT—LARGE front room; twin beds; also smaller room, half block Sheridan and lake; bus. Wilson L.

LA SALLE-AV., 1724, 2D—TO RENT—NICE front room; opposite Lincoln park; exclusive home; 1 or 2 gentlemen.

LA SALLE, N. 1647—TO RENT—SINGLE and double rooms; steam heat; reasonable.

LELAND, 810, 3D APT. W.—TO RENT—Room for 1 or 2 emp. ladies or married couple; kit. priv. if desired; good heat; pvt. fam.; convenient location; Wilson "L" bus. Sunnyside 5303.

OAK-ST., E., 7—TO RENT—TWO ROOM suite, r. w., adj. bath. Also single rm.

PAULINA, N. 4821—TO RENT—LGE. FURN. rm., 2 blks. Clark-st. car. Pry. fam. Ravenswood 352.

PINE GROVE-AV., 3708, 3D APT.—TO RENT —Nice room, priv. fam. Lake V. 3044.

RACINE, N., 4044, 2D—TO RENT—VERY desirable furn. rm., with lavatory.

RACINE, N., 4651—SMALL FR. HOTEL—TO Rent—Double and single rms. $3 to $10.

RACINE-AV., N., 4411—TO RENT—DESIR. able front rm., also single rm. Edge. 6774.

SEMINARY-AV., 2321—TO RENT—NICELY furnished rooms; private home; steam heat, elec. lights. MRS. JONES.

SHEFFIELD, 2536—TO RENT—OUTSIDE rm. Stew. Linc. 7317.

SHERIDAN, 4917—TO RENT—ELEG. LIV. rm. with sun par., twin or lg. bed, lg. closet, lav., bkfst. priv.; also beau. rm. adj. shower.

SHERIDAN, 5035, The James

Rooms with priv. phones, showers; breakfast grill. Ate X. bus. Edgr. 8018.

SHERIDAN-RD., 4741, 3D APT.—TO RENT—High class rm., priv. family; refined gentleman; Protestant, refs. Edgewater 8903.

SHERIDAN, 4903—TO RENT—BEAUT. FUR. liv. rm. with sun par.; also out. rms., showers, ph.; brk. opt.; Arg. ex., bus. Wilis Apts.

SHERIDAN, 4430—TO RENT—RMS. FOR service people; home comf. without the worry; Wil. L. bus. beach; $4 up. Edgr. 6470.

SHERIDAN-RD., NR. LAFAYETTE-PKWY.—To Rent—Lge. well furn. rm., 2 windows, to business man; priv. fam. Sunnyside 1888.

SHERIDAN, 4733—THE MOUNTFORD—To Rent—Des. single frt. rm.; porch; exits.

SHERIDAN, 4932—TO RENT—BEAUT. FT. rm. facing lake; Arg. exp., bus.

SHERIDAN, 849, 2D—TO RENT—LGE. FRT. rm., ref. home. L. V. 6093. Sher. X.

SHERIDAN-RD.—TO RENT—WINDW. on lake, rm.; $10; gent. Graceland 6861.

WILSON, 836, 2D—TO RENT—LGE. FRT. rm., with porch. 1 or 2 gents; Wil. X.

WINDSOR-AV., 862, COR. SHERIDAN — To Rent—Parlor, bedrm., and kitchen suite.

WINDSOR-AV., 823—TO RENT—FURN. RM.; Wilis exp., bus.; 1 blk. s. of Wilis... ref.

WINTHROP, 5264, APT. 1—TO RENT—2 nicely furn. rms. for 2. Call after 5:30.

WINTHROP, 4847, 1ST—TO RENT—ATTRC. frt. room; mar. coup. emp. or gents. $10.

WINTHROP-AV., 4836—TO RENT—NEWLY dec., well furn., lg. frt. rm. for 2; Arg. ex.

WRIGHTWOOD-AV., 858, 2D—TO RENT—Room, steam heat, elec. lt., one block L and surface. Suitable for two. Lincoln 4429.

TO RENT—VERY DES. RM., 1 OR 2 EM. ployed ladies; light kitchen privileges if desired. Convenient loc. Wilson L. bus. Sunnyside 5503.

TO RENT—BEAUT. FURN. FRT. SINGLE OR double suite; nr. lake, Argyle "L"; private family. Sunnyside 9660.

TO RENT—QUIET, COMFORT. RM., VIEW of hotel and lake; home priv. Edge. 6548.

TO RENT — COMFORTABLE RM., PRIV. fam., nr. L exp., bus. Sunnyside 3923.

TO RENT—FURN. 2 RM. SUITE. PRIV. fam.; Lincoln Pk.; rent. Pb. Diversey 8896.

TO RENT—BEAU. FURN. FRONT BEDRM., suit. 1 or 2. Ph. Roy. Pk. 4873.

TO RENT—LARGE, MOD. OUTSIDE RM. pd. fam., Sheridan L. bus. Wellington 3066.

TO RENT—LARGE BEDROOM FOR TWO 1st apt. 5619 Wayne-av. Edgewater 5578.

TO RENT—QUIET, COMFORT. RM. VIEW of hotel and lake; home priv. Edgs. 6548.

TO RENT—ROOMS—NORTH.

TO RENT—GENTLEMAN SEEKING THE best large, airy room; private family; excellent location. Call Wellington 8000

TO RENT—RM., TO BUS. MAN, IN MOD. Graceland 2354. Only roomer; exc. trans.

TO RENT—NICE LG. RM., 1 OR 2 GENTLEmen; pvt. family; good trans. near Lincoln Pk.; for appointment Lincoln 558.

TO RENT—LGE. FRT. RM., 1 O 2 BUS. PEOple; Wilson X. Phone Edgr. 985. 12 to 1 or after 7.

THE NEW CHARLEVOIX.

Walton-pl. W., 18—To Rent—Highest class rms. in Chicago; private baths; single or ex suite; 2 blks. from new Drake Hotel; refs.

TO RENT—ROOMS—NORTHWEST.

LOWELL-AV., N., 4237—TO RENT—LRG. frt. rm.; reas.; priv. home; heated.

TO RENT—FURN. RM.; PREF. YOUNG Sidie. Irving 2389.

TO RENT—NICE, FRONT RM. FOR GENtleman; refs. Priv. fam. Phone Mont. 439.

TO RENT—ROOMS—WEST.

ADAMS-ST., 3455, 2D—TO RENT—NICELY furn. front room, blk. Garfield park. Ph. Dearborn 2223 pref.

INDEPENDENCE BLVD., 517, 2D—TO RENT

IRVING-AV., S., 303, 1ST, COR. JACKSON-blvd.—To Rent—Rm. with priv. fam.

TO RENT—TO LADY, NICE RM., BEAUtiful apt., nr. Garfield Pk.; reas. Garf. 8873.

TO RENT — MOD. ROOM TO LADY EMployed. Priv. fam. Phone Garf. 5068.

TO RENT—HOUSEKEEPING ROOMS.

South Side.

CALUMET, 4058—TO RENT—2 ROOM HSEkeeping suite, modern. Oak 7304.

CALUMET-AV., 5313 — TO RENT — FURnished housekeeping suites; modern.

COTTAGE GROVE-AV., 3724, APT. 29 (IN Arcade)—To Rent—Well furnished housekeeping suite; steam hot and cold water, gas range, laundry; $37.50.

ELLIS-AV., 6236, 1ST—TO RENT—1, 2, 3 rm. suites, 1 with private bath and private porch; r. w.

FORTY-EIGHTH-ST., E., 436—TO RENT—2 rm. suite, mod.; L. exp., surf. Ken. 8952.

GREENWOOD, 4228—TO RENT — 2 RM. suite, furn. for light hskg.; run. water, elec. with bath; mod.; good trans.; other rms.

MICHIGAN, 3647—TO RENT—1 OR 2 RM. suite, kitchenette, nicely furn.; mod.

VERNON-AV., 4917—TO RENT—TWO L. H. kpg. rms.; $12 wk.; steam heat.

North Side.

ELM, E., 63—TO RENT—LRG. FURN. FRT. rm., bskg., also lrg. rm. with kitchenette, run. water, rm. ht. hot water, laundry privs.

HAZEL, 4325—TO RENT—2 LGE. RMS.; run. water; kit.; good trans.; suit 1 or 4.

LARRABEE, 219—TO RENT—2 RM. SUITE, r. w. both rms., elec., $12.50.

SHERIDAN, 4917—TO RENT—PERSHING—To Rent—Beau. 3 rm. suite, compl. furn.; priv. bath, r. w. Argyle ex., bus.

SHERIDAN, 4430—TO RENT—WARM 3 rm. suite; pch., ldy., comp.

TO RENT—LIGHT HSKPG. SUITE, 2 RMS. and kitchenette, beautifully furn., nr. lake, Argyle "L"; Sunnyside 9660.

TO RENT—DESIRABLE FURN. ROOMS, living rm. and adj. bedrm, Graceland 8234.

West Side

RICHMOND, S., 314, 2D—TO RENT—2 RMS., elec., stm.; adults. Kedzie 1939.

WANTED—TO RENT—ROOMS.

WANTED—TO RENT—LADY OF INDEPENDent means desires a furnished room with tion of Chicago. Highest references upon request. Address N 361, Tribune.

WANTED—TO RENT—FURNISHED ROOM in private family, with use of bath and piano. Address M 268 Tribune.

WANTED—TO RENT—BACHELOR STEADY particulars, phone. Address E T 358, Tribune.

WANTED—TO RENT—BY YOUNG MAN, room with private family, preferably Catholic. Address N 229, Tribune.

GENTLEMAN DESIRES GOOD ROOM, North. Address N 227, Tribune.

WANTED—TO RENT—ROOM FOR LADY and care for baby. Phone Graceland 7744.

BOARD AND LODGING—SOUTH.

BLACKSTONE-AV., 5714, H. P. 2780—THE Harvard—American plan only; choral choice suites; private baths; single and double rms. Make attractive rates to permanent guests.

DORCHESTER, 5625—RM. AND BOARD. L. exp., surf. Middle aged man. Mid. 5367.

ELLIS, 4439—MOD. RMS., BOARD. PRIvate family. A. L. surf. Drexel 4379.

KIMBARK-AV., 5123—TO RENT—FOR 2 BUS. people, bedrm.; home table; L. exp.; surf.

BOARD—EXCLUSIVE TEAROOM IN UNIversity neighborhood offers 2 single rooms with board. THE GARGOYLE, 5725 Kenwood.

TO RENT—2 VACANT ROOMS FOR HSKPG. Board optional. Blackstone 3686

ROOM AND BOARD—IN SMALL PRIVATE family; mod. apt.; all home cooking. Exceptional trans. Ph. Drexel 2271.

ROOM AND BOARD—FOR GENT.; PRIV. home, C. Corinth Store 5385.

BOARD AND LODGING—NORTH.

BUENA-TER., 931 — LGE. FRONT ROOM; warm house; home cooking; exc. trans.

SUITE OF RMS. WITH BATH, suitable for high class ref. Ken. 8952.

BOARD AND ROOM FOR 2 IN PRIVATE family; 15 mins. to loop. Sun. 5576.

ROOM AND BOARD — QUIET FAMILY HOtel; steam; running water. Lincoln 1343.

BOARD & LODING—NORTHWEST.

ROOM AND BOARD FOR GENTS.; ½ BLK. Lot. Sq. "L." Belmont 1733.

BOARD & LODGING—SUBURBAN.

BOARD AND CARE 2 CHILDREN, AGE 6-12, in priv. home; 20 miles west; excellent and motherly care guaranteed; terms $50 per mo. Address D E 393, Tribune.

HOTELS.

THE STANLEIGH

SHERIDAN RD. AND PRATT-BLVD.

THIS HOME OF COMFORT AND CONVENIENCE AS A REFLECTION OF THE HIGHEST DEGREE OF EFFICIENCY IN HOTEL SERVICE. THE REFINED ELEGANCE OF THE RESIDENTIAL SECTION NEAR THE LAKE.

BILLIARD ROOM. DANCING. EXCEPTIONAL RESTAURANT FACILITIES.

A FEW CHOICE APARTMENTS, SUITE AND BACHELOR APARTMENTS NOW AVAILABLE AT REASONABLE RATES.

ROGERS PARK 7010.

SHERBURNE BEACH APTS.

6259 Sheridan-rd., new, complete, beautiful furnishings, arranged for couples or families. Each apt. has bedroom, outside kitchen, maid service, gas, and electricity furnished. Garage available. $150 up per month. Sheldrake 3700.

HOTEL REVERE,

417 N. Clark-st., corner Austin-av. Remodeled and refurnished. Lge. airy rms. from loop; $6 per week with bath, $12 and up; transient rates, $1.50 per day and up. Randolph 330.

New Charlevoix

Walton-pl., W., 18—To Rent—Highest class rooms in Chicago; private baths; single or en suite; $15 week up; 2 blocks from new Drake Hotel; references.

THE NEW CHARLEVOIX.

Walton-pl., W., 18—To Rent—Highest class rooms in Chicago; private baths, single or en suite; $15 week up; 2 blocks from new Drake Hotel.

TO RENT—HIGHLAND ANNEX.

7620 Sheridan-rd.

Just finished; 2-3 rm. comp. furn. for hskp. Rest arranged and furn. suitable on N. Side. See these before you rent; $100-$165 mo., incl. light, gas, serv. Phone S. P. 6100.

NEW BRADFORD HOTEL,

3000 Michigan-av.; 260 outside rooms, mod. conveniences, suite connecting, rate $3-$8 weekly; trans. $1 per day up. Calumet 3053.

LEXINGTON HOTEL — MICHIGAN BLVD. and 22d-st.—Absolutely fireproof, offering exceptionally low weekly rates. Rooms at $8, $10.50 and $12 single; $12.50, and $14 double. Phone Calumet 1840.

NEW MOANA.

High class, modern throughout, double rms., with twin beds, single and en suite; walking distance. 712-714 N. Dearborn.

HOTEL HUNTINGTON,

649 E. 37th-st., facing Ellis Park. Rooms to rent; mod. conv.; $5 and up. Board optional. ½ block from surface. Doug. 3227.

HOTEL MAREURNE—

Ideal family hotel; Am. plan; 2 blks. to lake and Howard L sta.; suites and single rooms baths. 7605 Bosworth-av. R. P. 2670.

FERNWOOD APT. HOTEL.

4 rms. and sun parlor, furnished complete. 1 blk. L. 4040 Sheridan-rd. Wellington 36.

THE BRITANY HOTEL—1 AND 2 RMS., furn., kitchenette apt., most desirable location on N. Shore. Rent $90 to $150; adults. Sunnyside 1628.

HOTEL HARMONIA

3000 Indiana-av.

$8 weekly. $1.50 daily.

DREXEL SQR. FURN. APTS.

3-4 rms., complete for hskpg.; $85 to $150. 810 Hyde Park-blvd (E. 51st). Ken. 840.

HOTEL DEL PRADO.

Attractive winter rates, 15 min. I. C. service to city. H. P. 2410. 50th and Blackstone.

MADISON PARK APARTMENT HOTEL. 1380 Hyde Park-blvd., Kenwood 4300. I. C.

PARK GATE HOTEL, 1552 E. 63D-ST. TER. Blackstone 3824—Room and private bath, $2 up. $12 week up. Near I. C. R. R.

HOTEL MARCO, 510 S. DEARBORN-ST.—Steam heat, running water in rooms; newly furn.; $1.00 day and up. Wabash 4834.

SHERIDAN AT ARGYLE.

PHONE SUNNYSIDE 7000.

NIDA HOTEL—4711, INDIANA-AV. MOD. furn. rms.; reas. prices. Ph. Drexel 6771.

HOTELS.

LAKOTA HOTEL

MICHIGAN-BLVD. AT 30TH.

A LUXURIOUSLY EQUIPPED HOTEL

of the finest fireproof construction. Both single rooms and beautifully furnished 2, 3, 4 room suites at attractive winter rates.

THE CONVENIENCE OF THE LOCATION, the excellence of the cuisine and the moderate prices, the superior character of the service and equipment make The Lakota one of the most desirable of Chicago's better hotels.

A FEW SUITES AND SINGLE ROOMS are available at this time and inspection is cordially invited.

HOTEL BIRCHMONT

Fargo and Greenview-av.

Phone Rogers Park 800.

Accommodations superior to any other American plan hotel on the North Side. Room and board for one person, with single room and private bath, $20 to $25 per week. Room and board for 2 people, with parlor, bedroom and private bath, $42 to $50. Larger suites for families at reasonable rates. One block from Jarvis L station, two blocks from Jarvis-av L station. Special attention to children.

WILLIAM F. SOMMERS, Manager.

Drexel Arms

FINEST BOULEVARD LOCATION.

Large attractive rooms with private baths.

ONE PERSON ..... $2.50 TO $4 A DAY
TWO PEOPLE ..... $3.00 TO $5 A DAY

SPECIAL WEEKLY RATES. 250 ROOMS. Every modern convenience; 15 min. from center. Cottage Grove cars to door. Elev. CAFE THE BEST. MODERATE PRICES.

DREXEL AND OAKWOOD-BLVDS.

BILTMORE

NEW RESIDENTIAL HOTEL.

4160 Drexel-av.

Kitchenette apts.; newly, completely furnished by Marshall Field. L and I. C. exc. shopping facilities. Maid service, free gas, linens, laundry, elevator, etc., included.

The Dorchester

Hyde Park-blvd. at Dorchester-av.

NEW KITCHENETTE APARTMENTS NOW READY FOR OCCUPANCY

H. P. 7289.

Seville Apartment Hotel

4144 SHERIDAN-RD.

ONE AND TWO ROOM KITCHENETTE APARTMENTS FURNISHED COMPLETE.

EXCELLENT CAFE IN CONNECTION.

TWO BLOCKS SHERIDAN-RD. L.

HOTEL GRASMERE.

4621 Sheridan-rd.

Ravenswood 3700.

MOST EXCLUSIVE HOTEL ON NORTH SHORE. Every room with bath; two room suites with private porches; 2 blocks Wilson-av. L station; 2 blks. from beaches; all-bivd. bus to door.

Adams 1003.

BLACKWOOD HOTEL

4500 BLOCK CLARENDON-AV.

New Phone Control bldg., finest and best located apts., overlooking lake, near bus. Wilson "L" or Broadway car; 1 to 3 rooms complete, up monthly; also beautiful rooms with private baths. $3.50 and $4 daily. Excellent hotel service. Phone Edgewater 8600.

LAKE FRONT HOTEL

CAFE, MODERATE PRICES.

3800 Lake Park-av. Beautiful rms., single or en suite, hot and cold water all rooms; excellent service; 15 min. to loop, L or surf.; $5 per week and up or by day. Drexel 3099.

CLAUXTON HOTEL

AT BIRCHWOOD BEACH.

7450 Greenview-av. Rogers Park 384. Superior cuisine; ideal home; 2 persons, American plan, rooms, $227.50 a week; European plan, $225. ANNEX: European, $10 a wk. up; American plan, $20 a week up.

Hotel Berkeley & Annex,

1011 E. 41st-pl., ½ blk. Ken. L 43d. I. C. exp. 7 mi. to loop; all outside rms. Steam heat, phone, elev., run. water, sing., $7 up; suites, tub and shower baths, in-a-door beds, $7 to $10 per wk. Oak. 2025.

BOARD WANTED.

BOARD—AND ROOM, BY SINGLE GENTLEman with responsable family; near 22d and Michigan. H. KAROW, 2234 S. Michigan.

BOARD AND RM.—FOR LADY BETWEEN Belmont and Diversey. Address M 460 Tribune.

TO RENT—HOUSES—SOUTH.

TO RENT — NEW BUNGALOWS, 7421-27, 63-65 J. Bennett-av., 5 and 6 rms.; complete in every detail; immediate possession; open for inspection. Kenwood 798. HOBBS & GRCBB, 454 E. 47th.

TO RENT—HOUSES—NORTH.

TO RENT—11 ROOM RESIDENCE, INCLUding garage; immediate possession. N. Side; very reasonable. Address D E 386, Tribune.

TO RENT—HOUSES—NORTHWEST.

TO RENT—MODERN 9 RM. HOUSE, STEAM heat; $60. Irving 4095.

TO RENT—FURNISHED HOUSES.

TO RENT—RARE OPPORTUNITY; FURnished house, 10 rooms; Buena Park; to trial 1903.

TO RENT — BEAUTIFUL FURNISHED HOUSE ON STRATFORD-PL., nr. Sheridan-rd.; reas. to reliable party. J. H. Agent, 4400 Sheridan-rd. Edgewater

REAL ESTATE FOR SALE.

APARTMENTS—WEST SIDE.

FOR SALE—A CORNER HIGH CLASS TWO apartment, residential-like building, with brick garage for two cars; 2 large 7 room apartments; each apartment has two large parlors, dining room 12x27, 3 large bedrooms, and large kitchen; finished in solid mahogany, oak, and birch mahogany; extra fine consoles to match; beautiful china cases; tiled bathrooms; basement finished in oak, suitable for doctor's offices; excellent hot water heating system for both apartments; lot 69x125; 30 feet of corner planted with shrubs and flowers; garage has tiled roof, with Eureka heater, flower tank and pump, and electric light. 2201-03-05 W. Walton-st., corner Leavitt-st. Hamilton Mortgage Bank, Exclusive Agents, 1924 W. Chicago-av.

FOR SALE—BRICK 2 FLAT; 5 AND 6 rooms; oak trim; 2 fur.; 1st floor vacant. 4482 Congress-st.
HARRY McNICHOLS & CO.
4201 W. Chicago-av. Austin 1100

FOR SALE—2714 PARK-AV., TWO STORY brick flat bldg., 6 and 7 rooms; make offer; terms reasonable; no trade. EDWIN ROMBERG, 30 N. La Salle-st.

FOR SALE—5 FLAT BLDG., WASHINGTON-blvd.; 30 heat to supply; present rental $1,025. Can increase. Price $8,500; terms. WHITESIDE & WENTWORTH, 2207 Madison

BUSINESS PROPERTY—NORTH.

FOR SALE—SPECIAL OFFERING, $12,500; Irving Park-blvd., near Southport; 3 story stone front store and five flats; 50x125; rent $1,500; "clear"; to close estate; will loan $7,500.
WM. S. HEINEMANN & CO.
Exclusive Agts. 10 S. La Salle-st.

FOR SALE—E. CHICAGO, NR. N. MICHIGAN-blvd., 2 sty. brick addit. for bus. use. Land worth price, only $8,250.
CROWE BROS. & CO.
Dearborn and Chicago.

FOR SALE—OWNER FORCED TO SACRIfice 50 ft. improved corner on Western-av. near elevated station for its ground value only. Price $16,500. Cash necessary $5,500. Address D D 133, Tribune.

FOR SALE—57 FT. VAC., DOUBLE SECtion; future transfer corner. Main 888.

BUSINESS PROPERTY—N. W.

FOR SALE — 2 STORY BRICK STORE and 5 room flat; good basement; garage. 2719 Lawrence-av.; $12,500. Ravens 2488.

BUSINESS PROPERTY—WEST SIDE.

FOR SALE—RENT $1,650; PRICE $7,500; 70x125, with old frame improvements; at 1815-17-19 W. Lake-st., near Wood; a bargain. [L.] W. A. Bond & Co., 25 N. Dearborn-st.

HOUSES—SOUTH SIDE.

FOR SALE—BRAND NEW 6 ROOM BRICK bungalows on Avenue G, between 107th-8th sts., in So. Chicago; streets paved; all other improvements in and paid for. Prices range from $3,300 and $6,300; on terms of $500 cash and balance like rent; can be seen any day at our branch office, 106th-st. and Ewing-av. Phone South Chicago 9137.
OLIVER L. WATSON, 69 W. Washington-st.

SOUTH SHORE BARGAIN.

8 room residence; ideal location; Merrill-av.; excellent condition; hardwood floors, elec. light; lot 60x125; garage 2 cars; price $9,000; terms.
J. RADDE, 1922 E. 71st-st. Midway 7530.

FOR SALE—NEW, MODERN BRICK BUNGALOWS, Throop-st., 86th-87th-sts.; open for inspection. Racine-av. car to 87th-st.
CHARLES S. DUELL & CO.
87th and Ashland-av.

FOR SALE—MODERN 5 RM. BRICK BUNGALOW on Calumet-av. nr. 75th-st. Furnace ht. Elec. light. Price $5,800. Terms.
DOOLEY, 5812 Indiana-av.

7901 Cottage Grove-av.

FOR SALE—GREENWOOD-AV., NR. 46TH-st., 10 room stone and brick house; finest woodwork; exclusive neighborhood; lot 200 ft.; decorations; $11,000; moderate payment. Owner, Hyde Park 2976.

FOR SALE — 13600 INDIANA-AV., 120X120, 2 story frame, 30x80, and barn, occupied for flour and feed store; excellent location; Riverdale. Price right. M. MILLER, 215 E. 136th-st.

FOR SALE—DANDY 6 ROOM HOUSE; steam heat and elect. lt.; 2 blks. north; near 43rd and 47th-st.; bargain for quick sale. Call on CORCORAN, 800 N. Clark-st.

FOR SALE — 6553 MARQUETTE-AV., NEW modern brick bungalow; large lot; easy terms. Call KELLY, 74 W. Washington-st. Central 7930.

FOR SALE—5328 GREENWOOD-AV., MODern 9 room, 2 bath, residence.
W. G. MAHONY & CO.
1502 E. 53d-st. Hyde Park 48.

FOR SALE—BUNGALOWS, COTTAGES, AND 2 flats, $100 $200 to $1,000 down, balance like rent. BOWES, 5905 S. Ashland-av.

FOR SALE — GREAT BARGAIN, 2 FLAT, 8-6 Sleepers and flats. E. E. BALDWIN & CO., 3450 Indiana-av.

FOR SALE—7 RM. BRICK RES. FURN. furnace; latest plumbing; w. fin. elec. Price $5,200. Furniture if wid. 3525 Walnut-st., nr. Garfield Park.

FOR SALE—5 RM. RESIDENCE; LARGE barn; 50 ft. lot; price $8,000. 2814 S. 59th-ct., Cicero. On premises Sunday, 1-4 p. m. or phone Wentworth 655.

VACANT—SOUTH SIDE.

BUY A LOT WITH GUARANTEE OF PROFIT.

Will sell ONLY 25 lots in new subdivision on I. C. R. R. on GUARANTEE PLAN for $300 cash payment; $100 profit will be paid in one year or keep the lot at your option. Six monthly payments during year. Address D X 509, Tribune.

FOR SALE — SEE AVALON HIGHLANDS FOR YOUR HOMESITE. Illinois Central station on property; lots $1x125 feet; $25 down, $10 month; best location near in. Come to 80th and Cottage Grove-av., Sub. office; open daily.
H. B. SHOGREN & CO.,
79th and Stony Island-av. Ph. H. Pk. 38.

FOR SALE—75 FT. VACANT ON BENNETT-av., north of 70th-st.
WM. T. WOODLEY.
1642 E. 55th-st. Hyde Park 2187.

FOR SALE—FORCED TO SELL; MUST GET rid of property; 2 adjoining business lots on Stony Island-av. for $900; cash or terms. Address D Z 509, Tribune.

REAL ESTATE FOR SALE.

VACANT—SOUTH SIDE.

FOR SALE—80X125, ON STONY ISLAND-av., all imp. in paid at. nav.; bargain at $50 ft. Address D Y 146, Tribune.

FOR SALE—TWO BLOCKS FROM AVALON Station on I. C. R. R., 30 ft. lot, $25 cash, $10 per month. Address C K 339, Tribune.

VACANT—NORTH SIDE.

RESIDENCE LOTS.

Vicinity Howard L. sta.; rare opportunity to buy your home site before the building boom. Only 10% down, balance 1% per month. HAWKINS, 1779 Howard. R. P. 806.

FOR SALE — 30 OR 60 FT. LOT, NEAR Howard L. exp. sta.; suitable for 3 or 6 flat; bar.; $60 per ft.; terms. Address D K 339, Tribune.

FOR SALE—33X125 FT. RES. LOT IN Rogers Park, west of Clark-st., at $35 per foot. Address E N 267, Tribune.

FOR SALE—57 FT. COR. COST $2,850. FOR $ 2,550; 33 ft. cost $1,295, for $995. Main 889.

VACANT—NORTHWEST SIDE.

FOR SALE—BUNGALOW LOT, 33X125, JEFferson Park; easy terms or cash. McCOLLAM & CO., 4764 Milwaukee. Kildare 8466.

REAL ESTATE—MFG. PROPERTY.

FOR SALE—SMALL MODERN 2 STY. BLDG. at 658 S. Armitage-av., in excellent locality for help; building contains 10,000 sq. ft. floor space, is equipped with heat plant and freight elevator, is of mill construction with steel posts and beams, and is for sale with 25 feet of vacant ground adjoining at little more than one-half of replacement value.
HART & WHETSTON, 5 N. La Salle-st.

FOR SALE—WILL SELL AT A BARGAIN finest location south of Chicago-av., east of river, with river and rail connections. Approx. 75,000 sq. ft.
EDWIN J. BOWES JR. & CO.,
111 W. Monroe-st. Rand. 5075.

FOR SALE — MOD. MFG. BLDG., NEARLY new, 50x200, 2 floors, mill construction, steam heated; 8x18 ft. 3 ton power elevator; daylight on 4 sides; alley side and rear; 25x200 adjoining vacant on 22d-st., 4 blocks w. of Halsted-st. Early possession.
KING, 1164 W. 22d-st.

FOR SALE — 3 ONE STORY FACTORY bldgs., near team track, 5,000 sq. ft.; Kinzie-st.; 3,000 sq. ft. and 10,000 sq. ft.; Crawford-av.; reasonable cash pay., bal. easy.
JOHN R. BOWES,
39 S. La Salle. Rand. 2517.

FOR SALE—MANUFACTURING BUILDINGS, immediate possession; all on 1 floor, about 20,000 sq. ft.; less if desired; power, heat and light; very reasonable. Address D E 384, Tribune.

FOR SALE—DOCK AND SW. TR. PPTY., 14,000 sq. ft. fir. area; 62,000 sq. ft. rest. and terms.
J. H. VAN VLISSINGEN & CO.,
39 S. La Salle-st. Rand. 4042.

FOR SALE—WOODWORKING PLANTS, machine shops, brass, gray and malleable iron foundries and factories, suitable for any business, in many localities.
Industrial Locating Co., 1206 Tribune Bldg.

FOR SALE—33,000 SQ. FT. ON A BELT and B. & O. C. T. switch; owner will build and rent or sell. Price 45c.
HARD & WARNER,
29 S. La Salle. Cent. 8300.

FOR SALE—MILL SPRINKLED BLDG., 66,000 sq. ft., light 3 sides, pass. and frt. elev., high power; coal down, $1,000; rent will be in a N. S. lot as part payment; price $8,500.
Kenilworth and Glencoe office open Sundays.
H. F. SCHROEDER & CO., Winnetka.

FOR SALE — IN WILMETTE, 9 RMS. frame house; steam; elec.; 4 bedrms.; newly decorated; 2 screened porches; lot 100x200; large new chicken house, easily converted into garage. Ph. Wilmette 668.

FOR SALE—NEW BRICK BUNGALOWS, EVanston; all conveniences; sleeping porches; hot water heat; $5,500 to $12,000; terms if desired. W. A. PRIDMORE, 139 N. Clark-st. Central 1212.

FOR SALE—WILMETTE — 6 RM. BUNGalow, east, 1 yr. old; owner leaving city; must sell; every convenience; must be seen to be appreciated. Phone
HYDE PARK REALTY CO., 513 4th-st.

FOR SALE—NEW STUCCO RES., SHERMAN-av., Evanston; 6 rms., fumed oak finish; real fireplace; basement; furnace; lot 50x105; bargain, $10,600. Robison, ROLLO SHANKS & CO., 10 S. La Salle. Main 910.

FOR SALE—HIGHLAND PARK. I WILL sacrifice my 8 rm. modern house and big lot. Forest-av., near Ravine-av. Want best offer. Address E S 521, Tribune.

P. W. BRADSTREET,
Headquarters Winnetka Real Estate.
Phone Winnetka 160 110 Linden-st.

FOR SALE—WILMETTE, MODERN 6 RM. stucco, near the lake and L; h. w. heat, 2 baths, double garage; snap at $20,000. Hill & Hill, 1 Linden, Wilmette.

Gilbert D. Johnson & Bro.,
NORTH SHORE REAL ESTATE.
110 S. Dearborn-st. Rand. 5005.

FOR SALE—50X123 FT., EVANSTON, ORrington-av., very low price; close to Sheridan-rd.; view of lake; restricted; good for apartments. Address D G 164, Tribune.

FOR SALE — 6 R. MODERN HOME, 3½ ac., dandy orchard, owner going South. Sacrifice for quick sale, $15,000, half cash. Address D T 277, Tribune.

FOR SALE—2 APT. BRICK, NR. MAIN-ST., Evanston; will take lot as part payment. Owner, 701 Reba-pl., Evanston.

REAL ESTATE—SUB'N—WEST.

FOR SALE—BEAUTIFULLY WOODED SITE, 322X240 FT.
Ideal spot for home in the trees or small poultry farm. Adjoining grounds available. Half mile from station on Burlington R. R., in town of 5,000 having schools, churches, stores, and all conveniences. Price $2,500; take $150 down, balance to suit purchaser. Homeseeker can profit on this piece. Address E N 168, Tribune.

FOR SALE—A RARE OPPORTUNITY.
7½ acres of rich black soil; ideal spot for garden and chicken farm; located within 5 blocks of I. H. R. station, having 6 trains per day, 30 minutes from loop; cheap transportation; initial payment $175, balance easy monthly payments. It will pay any one interested in apartment to investigate at once. Address D Y 355, Tribune.

FOR SALE — LAGRANGE; OUR MODERN 6 r. stucco bung., with acres ground; garage, chicken shed, barns, fruit trees; 2 blks. to date bathroom; heating plant; electricity; large screened porch; overlooking golf links; best school district; house. Handy to Chicago & Q. Price reasonable. Address E N 502, Tribune.

FOR SALE—ONE ACRE ONLY $310.
Will sacrifice for a quick sale; 1 acre of rich land for $310. A short walk from railroad station, about 40 minutes' ride from Chicago; station and schools close by now. Will accept small payment down. Worth double. Address E G 402, Tribune.

FOR SALE—AN EXCEPTIONAL BARGAIN.
Two acres good soil in East Grove, Lots 5 & 6, 45 minutes from loop; ideal for chicken farm or truck gardening; will sell for $1,900 on easy terms. Write for further information. Address D C 447, Tribune.

FOR SALE — 6 RM. MOD. HOME AT Downers Grove; large lot; fine shade; ex. condition. Only $3,100 possession; see now. HOY BROS., 109 N. Dearborn-st. Tel. State 6044.

FOR SALE—A 12 ROOM HOUSE IN HINSdale, corner lot, 121x241, hot water heat, hardwood floors, cement basement, and only 3 blocks from the station; $10,000 cash; owner. Address F O 13, Tribune.

FOR SALE—OWNER WILL SELL, EASY terms, fine suburban 8 rm. light, mod. house; designed and built by him for a home; 35 min. ride; best service and community. Address D E 107, Tribune.

FOR SALE—WESTERN SPRINGS—OWNER going to California; 7 r. stucco, h.-w. heat, inclosed porch, fine park; price $8,000. Address C K 589, Tribune.

FOR SALE—HOMES FROM $4,000 AND UP. Terms.
BRAGG & NORDIN, at 5th-av. station, La Grange. Ph. La Grange 777. Open Sunday.

FOR SALE—$4,300; $1,000 CASH; NICE 7 room bungalow (in Bellwood); 50 ft.; 2 large barns. 155 N. Clark. Room 1020.

FOR SALE—LOT, 60X265, 15 MINUTES from Northwestern, Desplaines, Ill. F. B. Marsh, 3310 Cottage Grove-av.

FOR SALE—ACRE LOT, $5 DOWN, $1 PER wk.; 3 blks. from station, Aurora & Elgin. Phone Randolph 1445.

FOR SALE—WHEATON AND OTHER SUBurban homes and acreage.
GEO. G. NEWBURY & CO., 6 N. Clark-st.

FOR SALE—BEAU. 10 A., NEAR HINSDALE, fine soil, $2,250; terms. Austin 6166.

REAL ESTATE—OTHER CITIES.

FOR SALE—OFFICE BUILDING AND THEater, on the leading business street of St. Louis, excellent future income about $60,000 per year; price $400,000; terms $100,000 cash, balance, terms to suit purchaser; may consider improved farm or other property up to $100,000; owner old and desires to retire. HARRY SAMELSON, 1252 Euclid-av., St. Louis.

FOR SALE—ST. LOUIS INVESTMENT PROPerty for sale or exchange; 12 beautiful apartment, renting for $14,000 per annum. PRICE $160,000.
Deed of trust, $35,000, for 5 years; will consider part cash and good improved farm or merchandise. HARRY SAMUELSON, 1252 Euclid-av., St. Louis, Mo.

REAL ESTATE—SUMMER RESORTS.

FOR SALE — LOTS ON FOX LAKE, ILL.; 50x150 ft.; $5 cash and $2 per mo.; no interest. WM. T. SULLIVAN & CO., Otis Bldg.

REAL ESTATE—WINTER RESORTS.

FOR SALE—5 ROOM BUNGALOW, BATH, electric light and garage; 12 orange trees, 2 large pecan; 15 minutes walk from Clearwater postoffice; beautiful climate; bargain; $3,500. Box 80, Belleair, Florida.

REAL ESTATE—FARM LANDS.

Alabama.

FOR SALE—250 ACRE HIGHLY IMPVD. farm, near Ashersteinle, Baldwin Co., Ala.; fenced and cross fenced; 2 sets of bldgs., all kinds of high grade farming machinery; fully stocked with cattle, mules, hogs, and chickens; price $30,000, clear; terms to suit buyer. Opportunity to own one of the best farms in Baldwin Co. at a sacrifice price. J. C. WILKINSON, Owner, 907 E. 55th-st.

Canada.

FOR SALE—CHOICE WHEAT FARMS IN Saskatchewan, ready for crop. REMICK, LLOYD & CO., 105 S. La Salle-st., Chicago.

FOR SALE — CHOICE WHEAT FARMS IN Saskatchewan, ready for crop. REMICK, LLOYD & CO., 105 S. La Salle-st., Chicago.

REAL ESTATE—OAK PK., AUSTIN.

FOR SALE—OWNER OF BEAUTIFUL SIX room brick bungalow in Oak Park is desirous of selling quickly at a price reduced from $10,000 to $9,000; large liv. room across whole front with beautiful fireplace and bookcases; nice cozy din. rm. and kitchen with three lovely bedrooms; extra lavatory; must sell this week as going to California for business reasons. Could not be duplicated today for $12,000. Price now $9,000.
F. A. HILL & CO.,
5638 W. Lake-st. Austin 131. Oak Park 133.

AUSTIN BRICK 2 APT.

5-6 rms. with private open pchs.; oak finish throughout; fireplace; side bookcases; tile ent. and bath; steam ht.; 30 ft. lot; garage; price only $11,500.
HALE & HOPPIE,
5524 W. Chicago-av. Austin 1342-1331.

REAL ESTATE—SUB'N—SOUTH.

FOR SALE—BEVERLY HILLS PROPERTY. HOUSES AND VACANT.
J. WM. HOWARD & CO., 10 S. La Salle-st.

FOR SALE—FINE TEN ROOM BRICK RES. Beverly Hills. Large grounds. JOSEPH R. BRITTAIN & CO., 55 N. Dearborn-st.

A BIG LOT,
100X125.
A HIGH LOT
AT A LOW PRICE.

On a hill partly covered with fine trees; ideal spot for country home or chicken farm; only 2 blocks from depot; terms $100 cash, or Liberty bonds at par, balance $10 monthly; a real bargain. See it at once. Address D H 214, Tribune.

REAL ESTATE—SUB'N—NORTH.

FOR SALE—WINNETKA HEIGHTS—
Winnetka vacant property is very limited in supply, and this supply is decreasing constantly. The demand for homesites in this choice suburb is increasing daily, therefore the value must continue to advance. Buy now before prices for higher. WINNETKA HEIGHTS SUBDIVISION offers you an ideal homesite at a moderate price. Proper restrictions guarantee high grade neighborhood. See us for full information.
McGUIRE & ORR, Exclusive Agents,
69 W. WASHINGTON-ST.
Winnetka office, 541 Lincoln, near Elm.

FOR SALE—IMMEDIATE POSSESSION—Choice location, North Evanston, large corner lot, modern, dignified home, every room light, entire house decorated; five bedrooms, sun porch, sleeping porch; garage for sale for blocks around. Prompt action necessary; $14,500, cash $6,000, bal. terms. Phone Oak Park 3202.

FOR SALE—LARGE RESIDENCE LOTS IN Lincoln Park, Lincoln-av. N. W. station and Sheridan-rd. and lake. The right location for exacting people. Prices reasonable. Small cash payment and monthly installments. Early selections recommended. Address D E 340, Tribune.

FOR SALE — WILMETTE, ATTRACTIVE 8 r. home, choice east section; large rooms, 2 baths, 2 and sleeping porches; garage; wooded lot; $15,500.
R. M. JOHNSTON & CO.,
Opp. "L" Terminal. Ph. Wilmette 68.

FOR SALE—OR EX.—WILMETTE—5 R. BRK. pch., new bungalow; a dandy little home; fur. ht.; lot 50x150; ready to move in; 1737 Hillside-av.; cash down, $1,000; we will lay in a N. S. lot as part payment; price $8,500. Kenilworth and Glencoe office open Sundays.
H. F. SCHROEDER & CO., Winnetka.

FOR SALE — IN WILMETTE, 9 RMS. frame house; steam; elec.; 4 bedrms.; newly decorated; 2 screened porches; lot 100x200; large new chicken house, easily converted into garage. Ph. Wilmette 668.

FOR SALE—NEW BRICK BUNGALOWS, EVanston; all conveniences; sleeping porches; hot water heat; $5,500 to $12,000; terms if desired. W. A. PRIDMORE, 139 N. Clark-st. Central 1212.

FOR SALE—CLOVER LAND IN MARINETTE county, Wisconsin, that place in your pocket rich; lands advance in value fastest where the greatest number of settlers are locating; we have 40 acres that we are selling cheap. Write today for a copy of our publication, LANDOLOGY, a text book on the land situation, 64 pages, describing 40 acres FREE. 100 COMPANY, 505 Skidmore-Riehle Bldg., Marinette, Wis.

FOR SALE—HARDWOOD CUTOVER LAND, 40 ft. loam, clay subsoil; neither sandy nor gravelly; close to town; good roads; good schools; the land of the big potatoes; save you deal directly with the owners; no agents and no commissions; easy terms; also improved farms for sale; send for map and booklet No. 3. NORTHWESTERN LUMBER COMPANY, Land Department, Stanley, Wis.

FOR SALE—WRITE FOR YOUR SHARE OF among our 48,000 acres of high class agricultural hardwood lands in Langlade county; hundreds of new settlers; farming successfully under our own original colonization plan. Write today for free maps and literature.
LANGLADE LUMBER COMPANY,
Box E, Antigo, Wis.

FOR SALE — RAILROAD LANDS ALONG the Soo Line in Upper Wisconsin; good hardwood lands, well located, close to the large sawmills; $20 per acre to actual settlers only on reasonable terms. Write for free booklet No. 53. Address Soo Land Dept., Soo Ry., Minneapolis, Minn., or call on E. H. Bauch Chicago representative, Room 815, 112 W. Adams-st. Chicago, Ill.

FOR SALE—LAKE FARMS AND LOTS—We have several farms for sale, fronting on lakes and rivers, to offer on easy terms. Also improved and partially improved farms. Home Lands, 503 Manhattan Bldg., 431 S. Dearborn-st., Chicago, Ill.

CUTOVER LAND FARMS.

Write today for map and information.
OMAHA LAND COMPANY,
Tomahawk, Lincoln County, Wis., Box 1.

FOR SALE — 100,000 ACRES IN UPPER Wisconsin and Michigan, 40 acres up; several improved farms. Write owners. GRIMMER LAND COMPANY, 21 Grimmer Bldg., Marinette, Wis.

FOR SALE — WE ARE OWNERS OF IMproved farms in Taylor and other counties; liberal terms; stock sold on terms. LOEBHAMMER & SPIVER, 2 S. La Salle-st. (not inc.). 343-344 Marquette Bldg., Chicago.

FOR SALE—ANY PART OF 100,000 ACRES of stock lands of farms; Wis. or Mich. Write for books and map. Dept. A, Inst. and Land Co., Menominee, Mich., Box 64.

FOR SALE — HERE IS YOUR CHANCE TO buy a fine cutover farm, partly improved farm near Ladysmith. Write for particulars. GATES LAND CO., Milwaukee, Wis.

FOR SALE—RAILROAD LANDS IN WISconsin; 10 years' time; $20 per acre. Soo Line Ticket Office, 140 S. Clark-st., Chicago, Ill.

FOR SALE—SEVERAL DESIRABLE 80'S IN Marathon Co., Wis. Write for list, maps, prices, and terms. Address D E 106, Tribune.

FOR SALE—$350; EASY PAYMENTS; MY 40-acre Wisconsin farm. 155 N. Clark, Room 1020.

FOR SALE—40 ACRE FARM, $800; $100 cash. TOM O. MASON, Cumberland, Wis.

Miscellaneous.

FOR SALE—MONEY MAKING FARMS IN 30 states; write for bargain catalogue. Strout Agency, 922 Marquette Bldg., Chicago.

REAL ESTATE—MISCELLANEOUS.

SECURE YOUR FUTURE.

BUY
A Site for Your
HOME
while the prices are low.
E. A. CUMMINGS & CO.,
Central 24. 40 N. Dearborn-st.

LAND INFORMATION.

FREE WISCONSIN BULLETINS, SOILS, climate and crops. Immigration Bureau, Wisconsin Dept. of Agriculture, 137 Capitol, Madison, Wis.

REAL ESTATE WANTED.

For Cash.

WANTED—HAVE CASH TO INVEST IN 2, 3, OR 6 FLAT. IF IT'S A BARGAIN; QUICK ACTION; SO. SIDE PREFERRED. ADDRESS C K 335, TRIBUNE.

WANTED—SO. SIDE BARGAIN TO SPECulate; all cash; no attendant; unless give price. Tribune.

WANTED—CASH BARGAINS; NORTH SIDE. Large deals; houses and flats or nearby farms; Owners only. Address D T 278, Tribune.

WANTED — N. S. IMP. UP TO $100,000. Investor; cash. Address D Y 240, Tribune.

WM. H. MULHOLAND & CO., 30 N. La Salle.

WANTED — 8 ROOM BRICK RESIDENCE on North Side, of Lincoln and south of Foster. Address D B 446, Tribune.

WANTED—50 OR 75 FT. VACANT IN AUSTin or Oak Park; give location and particulars. Address D G 174, Tribune.

WANTED — 6 OR 12 APARTMENT BUILding on North Side, in good locality; have cash. Address C D 263, Tribune.

WANTED — WE PAY CASH FOR CHOICE vacant or improved business property. C. Schallmann & Co., 1207, 133 W. Washington.

WANTED — TO BUY EQUITIES IN LARGE apartment or income properties. WILLIS & FRANKENSTEIN, 110 S. Dearborn-st.

WANTED — 2 FLAT MODERN BUILDING, Albany Park or Logan Square. Have $3,000 cash. Address D G 144, Tribune.

WANTED—WILL BUY BARGAINS IN CITY real estate; quick action.
PAUL STEINBRECHER & CO., Tribune Bldg.

WANTED—CASH BARGAINS; NORTH SIDE, houses and flats, any size, or nearby farms. Owners only. Address C O 188, Tribune.

WANTED—6 AND 6 3 FLAT BRICK; $5,000 cash. Address D E 338, Tribune.

By Brokers.

WANTED—WE CAN SELL YOUR PROPerty; give us details; we also can exchange your property for one which you most desire; we exchange properties in this city and other cities in the union; you want results, we can obtain them. See us.
I. J. BLISS & CO.,
8 S. Dearborn-st.

WANTED—HAVE BUYERS FOR AUSTIN or Oak Park lots, houses, bungalows, or flats; immediate or May 1, pos. G. E. CROKER & CO., 345 N. Central-av. Phones Austin 915 or O. P. 536.

WANTED — DO YOU WANT CASH FOR your property? Phone Wentworth 1845-6. McCLUN, 36 years of quick results in selling South Side real estate. 217 W. 63d-st.

REAL ESTATE FOR EXCHANGE.

Apartments.

WILL TRADE $15,000 EQUITY IN CHOICE South Shore 8 flat bldg., clear; improved considered.
CENTRAL REALTY & MORTGAGE CO.
Hyde Park Hotel. 75th and Stony Island-av.

REAL ESTATE FOR EXCHANGE.

Apartments.

TO EXCHANGE—$1,250,000 EQUITY IN MY HIGH GRADE APARTMENT BUILDING. Located in the choicest part of the North Side and overlooking the lake; am offering this property subject to a very reasonable first mortgage, 5 years to run; will consider clear improved property, Chicago, and other cities, farm or fully equipped plantation for entire equity; commission to brokers. Address E K 117, Tribune.

BARGAIN.

High grade 36 apt., new building; mtge. $110,000; rents $30,000; price $200,000. Want clear Rogers Park vacant and cash for equity. Address D G 194, Tribune.

HIGH GRADE 30 APT., CENTRAL LOCATION in Austin; rental $18,000. Want fine home and cash for equity. Unusual opportunity. Address D B 551, Tribune.

EXCHANGE — HIGH GRADE APARTMENT equities; want farms or smaller clear anywhere; can match any trade on cash basis. H. J. ENSINGER, 40 N. Dearborn-st.

Business Property.

Wanted—Bungalow, Cottage

or 2 flat; will exchange 3 story brick on W. 63d, store, 4 rm. flat, two 6 rm. flats, steam ht., 6 yrs. old; double garage. W. J. BOLIN, 1056 E. 65th-st. Midway 4729.

Farms and Acres.

FOR SALE—I WANT TO SELL MY FARM. It is a good farm because I liked it and I got new barn and fences. There are 240 acres. The cement road runs nearby to my farm from Chicago. If you have something I could live on I would trade. Address D D 393, Tribune.

FOR SALE—VERY DESIRABLE FARM AND country home; 140 a., Milwaukee-av., nr. Libertyville; blk. soil; mod. hse.; fine lawn, shade, 2 barns, other bldgs.; $50,000 clr. Want Chgo. imp., reas. 1st mtg. only. Address C T 406, Tribune.

TO EXCHANGE—170 ACRES MICH. FARM, stock, tools, crop, good buildings; want suburban or stove heated flats. Rm. 428, 29 S. La Salle-st.

FOR EXCHANGE—EXCEPTIONALLY GOOD farms for improved Chicago property. Offer what you have; quick deals.
E. B. WOOLF & CO., 1000 Rector Bldg.

FOR EXCHANGE—160 ACRE INDIANA farm, well improved, 70 miles from Chicago; want South Side flat building. Address L 442, Tribune.

FOR EXCHANGE—900 ACRE FARM, WELL improved, $200 per acre; want North Side apty. BESTMAN, 2828 Lincoln-av.

Houses.

EXCHANGE $3,500 EQUITY IN 6 ROOM frame house at 3825 N. Harding-av.; mtg. $2,500; take clear cottage or lot.
JOHN NAGLE & CO.,
105 S. Dearborn-st.

Miscellaneous.

WANTED—PROPERTIES AND FARMS FOR exchange; can match any trade; state your price first in letter; no time to waste; confidentially. Arthur C. Lueder, 40 N. Dearborn-st.

REAL ESTATE EXCHANGED—
Kindly come here.
CHAS. ROHM, 38 S. Dearborn. Rand. 7618.

REAL ESTATE LOANS.

MORTGAGE RENEWALS

On property north of Fullerton-av., east of 48th-av., desired by

LAKE VIEW TRUST & SAVINGS BANK,
LINCOLN AND BELMONT-AV.
At terms that will save you money.

FOR SALE—6% 1ST GOLD MTGES., BONDS, $100, $500, $1,000, $2,000, $5,000, or $10,000 on choice Austin real estate.
COLONIAL STATE BANK, 5000 Chicago-av. Phone Austin 500.
Resources over $1,000,000.

Second Mortgage Loans.

made in one day. Low rates, easy payments. We buy or loan on mortgages already made. Call us and save money. SIMMONS BROS., 69 W. Washington-st. Rand. 3080.

GREENEBAUM SONS' BANK AND TRUST CO.—First class Chicago mortgages and bonds, bearing 6 per cent. Denom. $100, $500, $1,000 and upward. Send for list No. 42. Corner La Salle and Madison-sts.

FOR SALE—MORTGAGE CONTRACT, $3,200, on 3 flat bldg., Indiana-av. near 41st, payable $65 per mo. and interest, 25% discount. For particulars address D T 385, Tribune.

EXECUTOR OF ESTATE WILL CONSIDER large mortgage loans at less than prevailing rates. Write for terms. Address D G 451, Tribune.

MONEY TO LOAN AT 6% INTEREST, SECond to 1st or 2d mortgage on well improved income property. FRANK J. LAUX CO., 28 N. La Salle-st. Main 4425.

WANTED—INDIVIDUAL FIRST MORTgages and bond issues. FIRST MORTGAGES FOR SALE. NORDHEM-MERSBACH CO., 29 S. La Salle-st.

MONEY TO LOAN—
On Chicago and suburban real estate.
FIRST MORTGAGES FOR SALE.
MEAD & COE, 69 W. Washington-st.

LONG TERM LOANS — SPECIAL 5, 8, 10 year plans. Mortgage Loan Dept., Chicago Trust Company. Central 7040.

JOHN B. KNIGHT & CO.,
74 W. Washington-st.
Loans, Investments, Renting, Insurance.

WANTED—LARGE LOANS ON CENTRAL or apartment property; quick action.
HENRY A. ROTZIT, 112 W. Adams-st.

MONEY TO LOAN ON IMPROVED CHICAGO real estate. WM. D. KERFOOT & CO., 98 and 60 W. Washington-st.

UNION TRUST CO., 21 S. DEARBORN-ST.—Certificates of deposit, first mortgage bond issues on high grade Chicago properties.

2D MTG. LOANS MADE ON COOK COUNTY real estate in 24 hours. EUGENE MASSEY, Mtg. Banker, 8 S. Dearborn-st. Central 6819.

MONEY TO LOAN ON NORTH SHORE property. MASON & SMART, 1580 Sherman-sq., Evanston. Tel. Rogers Park 272.

GREATLY REDUCED PRICES ON ALL MODERN multigraphs, folders, and electric shavers. Phone Greenleaf 1311.
1008 Belmont-av. Lake View 694.
2602 Milwaukee-av. Albany 3107.
718 W. 63d-st. Englewood 3463.
2204 S. Crawford-av. Lawndale 780.

Berlitz School of Languages.

ENGLISH, FRENCH, SPANISH, GERMAN, etc. Private or class instruction, day or evening. Native teachers. Berlitz method.
AUDITORIUM BLDG., 60 E. Congress-pkwy. 392.

LEARN McEWAN'S EASY SHORTHAND in 5 to 8 weeks.
At McEwan Institute, 1432 Edison Bldg.

PRIVATE INSTRUCTIONS, DAY OR EVENing; grammar pupils pref. L. V. 7418.

PIANO—GOOD FOUNDATION FOR TECHnique. 5727 Dorchester. Dorchester 6537.

GRAMMAR, ARITHMETIC, NEGLECTED education. Private, 72 W. Washington. R. 310.

MUSICAL AND DRAMATIC.

$20 IN GOLD FOR THE BEST IMITATION of Sophie Tucker at Edelweiss Gardens Tuesday evening, Nov. 9. For further information call or see MR. PRUYN, Edelweiss Gardens, Blackstone 4100.

STAGE DANCING TAUGHT. ACTS WRITten produced. Pennock, Auditorium Bldg. Hours 10 a. m. to 8 p. m. Wabash 1934. Professional rehearsals, coaching.

WANTED—VITALIC YOUNG GIRL VIOLINist who can play fairly well, for large musical act; state salary, Drexel 9883. MR. AND MRS. BURKE EARLE.

WANTED—ACCOMPANIST BY VOCAL STUdent, during noon hour in loop; will pay well. Address N 296, Tribune.

ORGANISTS, WANTED—THEATRICAL EXperience; afternoons or evenings. Address D E 137, Tribune.

SAXOPHONE, DRUMS, MAN., BANJO, UKU. All string and wind. Booklet free. Newlin School, 20 E. Jackson, Harr. 1169.

DOGS, BIRDS, POULTRY, ETC.

GERMAN POLICE DOG—
Pedigreed, male, 1½ years. Must be sold at once. To the party that is looking for a valuable dog this is a bargain. Tel. Lake View 3174.

CANARIES IN FULL SONG, $7.50; BIRDS not in full song, $5; 2 talking Canaries, cheap; bird cages, cheap; will ship by express. Send for catalogue today. MEYER, 5558 Flournoy-st. Kedzie 1854.

COLLIE SHEPHERD DOG FOR SALE, 6 MOS. old, beautifully marked, sable and white; price $75. Call or phone week days before 6 p. m. Tel. Greenleaf. Monroe 90.

FOR SALE—HIGH CLASS COLLIE PUPS, 8 wks. old. Perfectly marked. Price $25. Wentworth 3140.

HIGH BRED BIRDS—ROLLERS, HARTZ M. linnets. Edge 3618. Private home.

FOR SALE HOLSTEIN COW; REAS. Kildare 9476.

PATENTS—PATENT ATTORNEYS.

MUNN & CO., PATENT ATTORNEYS, ESTABLISHED 74 YEARS A.GO. Room 8010 Tower Bldg., Chicago. Washington office, 625 F. F.-st.

New York office, Woolworth Bldg. San Francisco office, Hobart Bldg., 582 Mar.

PATENT NO. 1,355,721 ON LATEST, MOST perfect attachments to prevent bursting of tanks, pipes in freezing weather, for sale, $100,000, or manufacture on royalty basis. Any offer will be considered. VERRE, 1235 Whitehall-bldg., Philadelphia, Pa.

VICTOR J. EVANS CO.,
PATENTS, TRADEMARKS, COPYRIGHTS.
CHICAGO OFFICE, 1114 TACOMA BLDG.
Main office, 779 9th, Washington, D. C.

PATENTS, TRADEMARKS, COPYRIGHTS. MILO B. STEVENS & CO., 53 W. Jackson-blvd. Estab. 1864. Main office, Washington.

BARTER AND EXCHANGE.

WILL EXCHANGE 1 TON TRUCK FOR COMment and plastering work or what have you? Address N 63, Tribune.

HAVE FURNITURE — WANT GOOD VIOlin. Address E

AUTOMOBILES—GASOLINE.

OLDSMOBILE
USED CAR SALE

1920 Oldsmobile Sport, 8 cyl., 4 pass. $1,600
1920 Oldsmobile, 6 cyl. tour. 1,100
1919 Oldsmobile, 8 cyl., 7 pass. 1,000
1918 Maxwell tour. 400
1917 Buick roadster 800
1919 Oakland roadster, wire wheels, new tires 750
1919 Oakland touring 750
practically new Mitchell tour. 1,550
1918 Mitchell roadster 1,450
1918 Overland roadster, new tires 400
1918 Mitchell touring 1,350
1919 6 cyl. Olds sedan, repainted, A1 tires 1,450

A NUMBER OF OTHER BARGAINS
Open Sundays and Evenings.

Illinois Oldsmobile Co.
USED CAR DEPT.
2035 Michigan-av. Calumet 4229.

Fords Fords Fords

1920 Ford sedan, A1 shape; dem. rims, starter, like new $745
1920 Ford coupe $525
1917 Ford coupe, looks like new $450
1917 Ford sedan, seat covers $450
1919 Ford roadster, winter enclosures $325
1916 Ford, one ton, solid tires in rear, spec. body, good as new $495
1919 Ford touring, starting block $325
Fords rented by day or week.

Chicago Used Ford Exchange
1450 S. Michigan. Cal. 88-89.
Open evenings.

WINTER CARS

We have closed cars of several makes and models, ranging in price from $600.00 to $2,300.00. With the arrival of cold weather these cars are selling fast. See them at once for the best selection.

THOMAS J. HAY, INC.,
2521 MICH.-AV. VICTORY 8200.

A & W MOTOR SALES—
1920 Templar roadster, new, big discount.
1920 Hudson sport, like new; extras.
1918 Marmon sedan, perfect shape.
1919 Buick coupe, cord tires, extras.
1920 Oakland sedan, new, big discount.
1920 Oakland touring, driven very little.
1919 Dodge sedan, extras, perfect.
1920 Ford sedan, 1919 Ford coupe.
20 other high grade makes, $300 and up; cash, terms or trade.
4701 W. Madison-st. Austin 1276.

21—FORDS—21

Must sacrifice; all models; $190 to $400. Open Sunday and evenings. 1111 N. Clark.

HUDSON SPORT CORD TIRES $1,500
HUDSON SUPER 6 TOURING 1,100
COLE 7 PASS. TOURING 950
PARKWAY MOTOR SALES CO.
3305 W. North-av. Belmont 5176.

REVERE — DEMONSTRATOR, PERFECT condition $3,500 REVERE SALE CO., 2111 Michigan-av.

EXCHANGE CAR BULLETIN MAILED ON request. Maxwell Sales Co., 25th and Michigan-av. Calumet 5820.

BEFORE BUYING A NEW OR USED CAR see APPERSON MOTOR CO., 3300 Indiana-av. Douglas 202. Open Sunday.

ANDERSON — CHUMMY, 1919; MECHANICALLY perfect; $850. Cash or terms. 3415 Madison.

APPERSON—1919, TOURING, PERFECT mechanically; excellent paint; $1,850 cash. West 4345.

APPERSON—7 PASS.; COST OVER $4,500; latest model; will take $1,875 for quick deal. Mr. Walleston at Calumet 1820.

AUBURN 1920 CONDITION; $465. Smith 5125 Washington-blvd.

BRISCO—TOURING; CHEAP IF TAKEN AT once. 1918 model. A. BODINE, 3035 N. Drake.

BUICK, 1917

Roadster in good mechanical condition, refinished a very pretty dark blue with yellow wheels. Biggest snap in Chicago, $645. Liberal terms.
STUDEBAKER SALES CO. OF CHICAGO,
2030 Michigan-av.

BUICK COUPE

1919 light six 4 pass. coupe, refinished standard Buick blue; good tires and upholstered in gray velvet; real bargain, $1,845. Studebaker Sales Co. of Chicago, 2030 Michigan-av.

BUICK

Light Six 5 pass. in absolutely first class condition, good tires and paint in excellent condition. Biggest bargain in this city, $595. STUDEBAKER SALES CO. OF CHICAGO,
2030 Michigan-av.

BUICK

1920 5-pass. touring; only run 3,000 miles; worth $1,395; bargain in Chicago for $1,295; liberal terms. Studebaker Sales Co. of Chicago, 2030 Michigan-av.

BUICK 1917 CABRIOLET.

This car is in good condition; new paint and 4 good tires, and is priced for quick sale. 6128 Meridian. Sunnyside 1100.

BUICK COUPE.

1918 B-46 looks and runs like new. 5 cord tires, motor A1. Must sell. 6131 Cottage Grove. Ph. 6636.

BUICK 1920 COUPE—RUN 2,300 MI., AM bargain and must sell at once. Will sacrifice for $2,100. All extras. 123 N. Ashland-av. Highland Pk. Highland Pk. 388.

BUICK—1920, SEDAN, 5 passenger, good enclosed, fully equipped; $1,800. Barrett, 2746 Fullerton-av. Humboldt 3283.

BUICK—1920; MUST SELL MY NEW TOURING car; never driven on city streets; spare tire, locks, and motometer. Ash. or Lincoln, Ravenswood 205, or Diversey 8523.

BUICK D-35—5 NEW TIRES; NEW BATTERY; motor overhauled; $975 down, balance monthly. PITTELLE, 3159 N. Clark-st.

BUICK—ROADSTER, 6 CYL., SUMMER AND winter tops; new tires, extras; $750. Lincoln 5450.

BUICK—D-45, '17, OVERHAULED; REpainted; just like new; Rex sedan top, $950. Garfield 2219.

BUICK—SEDAN, LATE MODEL, 5 CORD tires; guaranteed perfect. 4407 Madison-st.

BUICK — REX SEDAN. ALSO SUMMER top. Seat covers, etc. Lakeview 4265.

BUICK — ROADSTER, E-44, COUPE TOP, 5 cord tires. Calumet 1031.

BUICK — 1920 COUPE; RUN 3,400 MI.; 5 cord tires. Calumet 1031.

BUICK — 1920 MODEL; BETTER THAN new. Bargain. 1436 Wabash-av.

BUICK 6 MODEL E-45, 7 PASS.; FINE looking car; only $1,050. 1436 Wabash.

CADILLAC

Model 55 7 pass. in first class mechanical condition. 5 Houk wire wheels, oversize cord tires, newly painted a beautiful Cadillac Blue with black wheels. We have reduced the price from $2,100 to $1,650. Liberal terms.
STUDEBAKER SALES CO. OF CHICAGO,
2030 Michigan-av.

CADILLAC VICTORIA.

1919, type 59, 4 pass. coupe, velour upholstery, refinished and refinished. Car run very little; $4,000.
E. E. ESCH,
2216 Michigan-av. Calumet 5720.

CADILLAC—50, VICTORIA COUPE; MILEage 5,000. One new cord tire. Here is an opportunity to purchase practically new Cadillac coupe. Price $4,400.
JAMES CUNNINGHAM, SON & CO.,
2241 Michigan-av. Calumet 5204.

CADILLAC VICTORIA.

Type 57, 4 pass. coupe, very little mileage, 5 cord tires, seat covers; $2,900. Terms. Phone 6131 Cottage Grove-av.

CADILLAC—3 PASS. TOURING CAR. IN mechanical condition; new cord tires and 2 spares; reasonable. 903 N. Harding-av. Albany 1611.

CADILLAC—MODEL 53; A BARGAIN CAN be bought with purchaser's option to be painted as desired; terms. 4700 Washington-blvd. Columbus 308.

CADILLAC — 1920 TOURING CAR; 3 MOS. old; car hardly tell it has been used; price right. KNOW, 1420 Michigan-av. Cal. 868.

CADILLAC—55, PHAETON, NEW TIRES; perfect; $1,600. 5308 Broadway. Edge. 448.

CADILLAC—1919, TOUR., LIKE NEW, Sup. $2,650. TAILOR, 439 N. Clark.

CADILLAC — 5 CYLINDER; BEST CASH OF, he takes it. Oakland 2761. 332 E. 43d-st.

CADILLAC—55, 7 PASS., TOUR. Main 886.

CHALMERS — LATE MODEL TOURING, fine condition; $250; $100 cash, balance $25 mo. 2037 Milwaukee-av.

CHALMERS—1919, SEDAN, 4 DOOR; NEW Royal cord tires; new paint; $1,500; cost $2,000. 439 N. Clark.

CHANDLER

1918 7 pass. 6 cyl. in good mechanical condition, equipped with bumper, cord tires and extra tire. Special price, $705. Liberal terms.
STUDEBAKER SALES CO. OF CHICAGO,
2030 Michigan-av.

CHANDLER—1918 MODEL, 7 PASS. TOURing; newly painted; in perfect condition; 4 practically new tires; very cheap. Drexel 1395.

CHANDLER—7 PASS. TOUR.; FINE MECchanical shape and paint good; a good buy. Come, look it over.
GRAN E. HOLMES, 30 E. Lake-st.

CHEVROLET — TOUR., 1919; EXCELLENT set of seat covers; car has the appearance of being new; excel. mech. cond. $225 cash, balance $40 a month.
LEWIS AUTO SALES,
3100 W. 22d-st. Lawndale 455.

CHEVROLET ROADSTER—A1 CONDITION; new top; will sacrifice for $300. 4621 Cottage Grove. Oakland 771.

CHEVROLET—FOR SALE—1919, TOURING car; in good condition; new tires; bargain. 314 S. Oakley-blvd., 2d apt.

CHEVROLET—490, TOURING. PHONE Calumet 870.

CHEVROLET—5 PASSENGER, M 490, 1919; excellent condition. Wabash 1774.

AUTOMOBILES—GASOLINE.

USED FORD BARGAINS

We are sure you cannot afford to miss this opportunity to become one of our many satisfied used car owners.
Our cars are right.
Our prices low.
And our terms reasonable.
Your investigation solicited.

GLENN E. HOLMES
LOOP FORD AGENCY,
The House of Ford Service,
LAKE AND WABASH-AV.
BAND 7171. OPEN EVE. AND SUNDAY.

TRADE YOUR OLD CAR FOR A GOOD CAR
EASY TERMS
TO RESPONSIBLE PEOPLE.

Mitchell Auto Co.
2328-2334 MICHIGAN-AV.
Open Evenings and Sundays.

Ford Coupe

We have a very few late series Ford coupes and sedans. They are all in good condition, look fine and have considerable extra equipment.
Will sell them very cheap.
We also have a few Ford touring cars; will sell as low as $135.
DASHIELL MOTOR CO.
Dodge Brothers Motor Vehicles,
2412 Michigan-av. Calumet 7300.

OLDSMOBILE 1920

Light six, 6 months old; mileage 4,000; bargain for quick sale.
F. B. CHEVROLET, 1919.
Refinished, overhauled, good tires.
SOUTH SIDE NASH & SALES CO.,
6031 Cottage Grove. Hyde Park 6631.

1917 BUICK TOURING.
1919 Oakland Touring.
1918 Overland touring car.
1919 Willys-Knight Tour.
1133 Lawrence-av.

BIG USED CAR SALE.
ELGIN FOR FOR CAR SALES CO.,
2323 Michigan-av.

2 HIGH GRADE TAXICABS — RUN LESS than 800 miles; $950 takes them. Edgewater Garage, 5129 Broadway.

CHEVROLET

4-90 touring, late model, elec. lighting and starting system, mechanically in exceptionally good condition; original paint and excellent tires. Reduced for this sale from $575 to $395.
STUDEBAKER SALES CO. OF CHICAGO,
2030 Michigan-av.

CHEVROLET COUPE,

1919 model 490, almost new in every detail. Just the car for a salesman or physician. Priced very reasonable.
WEST SIDE BUICK SALES CO.,
4614 Washington-blvd.
OPEN EVENINGS AND SUNDAYS.

CHEVROLET—FOR SALE—LATE MODEL roadster, with box on rear. $150. Monday only at 945 W. 18th.

Cole Roadster 1920
$1,850

You will wear out a lot of shoe leather trying to find a car half as good as this for more money. This is the famous Aero by Cole and has been used only a few months and cost twice the price we are asking. There is absolutely nothing wrong with this car but the low price, which is special for today. 5 excellent cord tires, beautiful real leather California lined top with large beveled plate glass in rear. Bumper, clocks, etc. Standard new car warranty. No trades. Terms $925 cash, balance monthly payments. Open every evening and Sunday from 9:30 a. m. to 9:30 p. m.

Harris & Rodgers
America's Largest High Grade Car Dealers.

COLE SEDAN

8 cylinder, in good running condition. To move at once we will accept $875.
OVERLAND MOTOR CO.
2419 Michigan-av. Victory 3500.

CUNNINGHAM—LATEST MODEL 4 PASS. sport. This car looks like new and is a bargain at $3,500; original cost $6,500; will take car in trade. See MR. WILSON, 327 E. 47th-st. Oakland 1724.

DODGE—PRACTICALLY
new touring. If you are contemplating the purchase of a Dodge touring car it will be to your advantage to call and see this wonderful bargain; will take small payment down and let the purchaser make his own terms, or your car taken as part payment.
JOSEPH G. GLASER,
Open Sundays and evenings.
1444-48 S. Michigan.
Calumet 4214.

DODGE SEDAN, 1919.

Looks and runs like new car; 5 wire wheels; 2 new cord tires and bumper. Splendid bargain for prompt sale. Ph. Evanston 343.

DODGE COUPE, 1919.

Newly painted. Slip covers. Cord tires. A1 condition. Bargain. Terms if desired. 6718 Sheridan-rd. Phone Rog. Pk. 686.

DODGE—TOURING, 1921. FOR SALE; must sacrifice; new Dodge touring car; just received from factory; be quick and make an offer. Fry, party. Call Belmont 1116, afternoon.

DODGE—TOURING CAR; SUMMER AND winter tops, best offer. Lumber Dealers' Service Bureau, 417 S. Dearborn. Phone Wabash 5293.

DODGE TOURING CAR, $650.
McSHANE-HILL,
2458 S. Michigan-av. Victory 3642.

DODGE—1919 SEDAN, 5 NEW TIRES; must sell; guaranteed perfect; $1,350. 4335 Madison-st.

DODGE—TOURING, 1917, GUARANTEED perfect; must sacrifice; $450. 4407 Madison.

DODGE — 1919 SEDAN, 5 NEW TIRES; guaranteed perfect, $1,250. 4335 Madison.

DODGE—TOURING, LATE MODEL, GUARANteed perfect, $450. 4335 W. Madison.

DODGE—SEDAN, 1919. LOOKS LIKE NEW; $1,500 cash or time. 3415 Madison.

ELGIN—CHUMMY ROADSTER, 1918. PERfect mech. cond., 5 good tires, extras; $650. Callahan, 5246 Drexel-av. Hyde Park 8558.

ELGIN—1920, 5 PASS. SPORT. LIKE NEW; run 3,000 miles. See this car and make offer. Telephone after 7 p. m. F. H. Roys, Drexel 6501.

ELGIN—LATE MODEL 4 PASS. CHUMMY; winter sides, all new cord tires, $575. 827 E. 47th-st. OAKLAND 1724.

EMPIRE—TOUR., 1918, $375; STARTER, generator and motor good shape; terms. 1923 S. Wabash.

ESSEX—NEW BARGAIN, 1920, LIKE NEW. Wire wheels. Make offer, leaving town. Address D J 131, Tribune.

FORD—COUPE, 1920. STARTER; DEMO. rims; guaranteed perfect; $625. 4335 Madison-st.

FORD—TOURING, 1919, LIKE NEW; guaranteed perfect; $350 cash, or terms. 4407 W. Madison.

FORD—LATE MODEL; A1 COND.; TERMS; open evenings. 2411 Milwaukee-av.

FORD—SEDAN, 1920 GUARANTEED PERfect; beautiful car, $199. 4407 Madison-st.

FORD—SEDAN, LATE MOD.; STARTER; terms; open even. 2411 Milwaukee-av.

FORD—ROADSTER, LATE MODEL, DEMO. rims, terms. 6047 S. Halsted-st.

FORDS—NEW OR USED; CASH OR TERMS. Armitage 5100.

FORD—COUPE, LATE MODEL, GUARANteed perfect; $450. 4407 Madison.

FORD—TOUR., LATE MODEL; FINE CONdition. $225. 1926 W. Madison-st.

FORD—ROADSTR., 1918, A1 CONDITION, $225. 1924 W. Madison-st.

FORD—TOURING, 1918. BIG BARGAIN. $225. 4335 Madison-st.

FORD—TOURING, 1919. GOOD CONDITION; good tires. Austin 8622.

FORD—TOURING, 1920. STARTER, BLOCK, $300. 6016 Lafayette-av.

FORD—ROADSTER, 1920, STARTER, BLOCK, demo. rims. LAWDER, 69th and Vincennes.

FORD—TOURING, 1920, ELECTRIC STARTer, A1 shape. 6047 S. Halsted-st.

FORD—COUPE, 1918. DEMO. RIMS, OTHER extras. 6047 S. Halsted-st.

FORD—SEDAN; BEAUTIFUL CAR; GUARanteed perfect; $350. 4407 W. Madison.

FORD—BEST OFFER TAKES FORD ROADster, 15 mod.; A1 mech. 2339 Redvale-av.

FORD—1919, $350 CASH OR TERMS. ACT quick. Englewood 1169.

AUTOMOBILES—GASOLINE.

BARGAINS REBUILT CARS

Oakland sedan, demo., $1,850.
Kissel sedan, $1,150.
Overland 6 sedan, $1,150.
Oakland coupe, $1,250.
Buick, Rex top, $1,000.
Oakland touring, $785.
Franklin touring, $850.
Oldsmobile road., $500.
Chevrolet tour., $500.
Chevrolet road., $285.
Small monthly payments.
OAKLAND PHILLIPS MOTOR CO.,
4017 Sheridan-rd.
Lake View 8204.
Open Evenings.

SACRIFICE SALE.

Hudson 6-40 tour., 7 pass. $ 485
Hup. tour., needs work 85
Paige little 6 1919, snap 995
Ford tour., late model 275
Paige tour., 1918, 7 pass., perfect 985
Oakland tour., 1918, first class 625
Maxwell tour., 1916, perfect 625
Chevrolet tour., very nice, 1919 385
Cadillac, 1919, tour., new paint 2,650
Reamer, 1919, 3 pass. cabriolet 2,000
Ford tour., good order 145
Hudson rdst., 1917, good 685
Chalmers 1919 sedan, 4 doors 1,500
Hupmobile, Model N coupe, 1st class. 1,095
Reo tour., a dandy 485
Rust., 2 pass., very swell 165
Dodge rdstr., snap 485
Overland 1919 tour., perfect 685
Dort tour., spec. body, new paint 685
Cadillac tour., type 53 1,500
Half cash, balance terms.
RYAN, Basement, 1397 N. Clark.
Open evenings and Sunday.

The New Velie Six

$1,385 F. O. B. Factory, with cord tires, genuine leather. $565 cash, balance terms.

Chevrolet Sedan, 1920

$400 cash, balance monthly.
2031 Milwaukee-av.

STANLEY STEAM CARS,
REBUILT AND RENEWED.
O'BRIEN BROS. MOTOR CO.
2101 Indiana-av. Phone Calumet 168.

AUTO FINANCE CO.
EASY PAYMENTS
NEW OR USED CARS—ANY MAKE
MONEY ADVANCED ON YOUR CARS. 324 S. MICHIGAN-AV. HARR. 772 AND 2861.

THE SCHILLO MOTOR SALES CO.
AND METEOR
DISTRIBUTORS.
2317 S. Michigan-av. Calumet 4707.

USED CARS SALE NOW ON—TERMS.
E. & G. MOTOR SALES CO.
117 E. Garfield-blvd.

25 CLOSED CARS OF ALL MODELS AT Bargain Prices. 2125 Michigan.

FORD—ROADSTER, 1918. NO MECHANical condition; a real buy for $300. 2130 Farragut-av. Call after 7 p. m. Phone Ravenswood 1706.

FORD — TOURING, 1919, IN EXCELLENT mechanical condition; cash or terms. 6047 Cottage Grove-av.

FORD 1920 CHASSIS, GOOD TIRES, EXCELlent mechanically; $205; terms.
1004 Diversey-pkwy.

FORD — ROADSTER, 1919; LOOKS LIKE new; good mechanical condition; bargain. 6047 Cottage Grove.

FORD TOURING CAR—FOR SALE — 1920 model, in good condition. For particulars address D T 141, Tribune.

FORD—1918, BEST OFFER. BARGAIN. Good condition. 2612 Union-av. Drover 2017.

FORD—1918 TOURING, GUARANTEED perfect; a big bargain. $225. 4335 Madison.

FORD—1920 COUPE, STARTER AND DEM. rims; guaranteed perfect; $625. 4335 Madison-st.

FORD—COUPE, 1920. SPEEDOMETER, bumper, dash light, seat covers, spare tire, wheel lock. $625. Ph. Canal 4443.

FRANKLIN TOURING.

Late model 5 pass., wire wheels, extra casing and tube, in first class condition, a light car at the right price.
R. & V. KNIGHT,
2247 Mich.-av. Cal. 5827.

FRANKLIN — 9-B SEDAN; NEW BATTERY; good case; extras; $2,300. 327 S. La Salle, Room 955.

HAYNES

Light six, late model 7 pass., in the best of mechanical condition; new oversize cord tires; special Haynes winter top. Reduced from $1,100 to $645. Liberal terms. Studebaker Sales Co. of Chicago, 2030 Michigan-av.

HAYNES—5 PASSENGER, TOURING, cylinders; good condition. Bargain; $500; private owner. Midway 7463.

HOLMES
AIR-COOLED WINTER CAR.
Sacrifice a late 919 7 pass. touring; new paint; excellent tires and mechanical condition; must sell; make offer. Address D B 572, Tribune.

HUDSON—SUPER-SIX, CABRIOLET; CAN not be told from new $1,000, or best offer. 50 N. Hoyne-av. West 5583.

HUDSON SEDAN, 1918.

$1,500.
Just overhauled and painted; 4 new tires. This car looks just like new; biggest bargain in city for cash; cor. Lincoln and Western-av.

HUDSON

6-40, 5 pass., with Red Seal Continental motor, good tires and two extras. Reduced from $950 to $845. Studebaker Sales Co. of Chicago, 2030 Michigan-av.

HUDSON 1920 SPORT.

Very late 1920 Model 11-0. Cannot be told from new.
Price $1,875.
Belmont 7051. 2320 N. Kedzie-blvd.

HUDSON SEDAN.

4 door, 7 pass., in good mech. cond.; $1,350; terms. 6131 Cottage Grove-av. Mid. 906.

HUPMOBILE

Late model special 4 pass., good tires, excellent paint, and very classy top. This is positively the best looking Hupmobile in Chicago. $745. Studebaker Sales Co. of Chicago, 2030 Michigan-av.

HUPMOBILE — 1919 TOUR.; CAR LOOKS and runs as good as new; must sacrifice. Cor. 55th and Wabash.

JACKSON — SEMI-SPORT DEMON.; NEW car guarantee; also several used cars at very low prices; come all day Sat. and Sunday.
SMITH-SAUER MOTOR CO.,
2027 Michigan-av. Calumet 2079.

KING "8"—1918, SPORT MODEL, WIRE wheels, seat covers, special top, etc.; will sell for $785. Mr. Schram, Calumet 1820.

KISSEL—12 CYLINDER SEdan, recently repainted Royal blue, with special brown leather top, 6 cord tires and extras. Rare bargain, $1,000. JACKSON, Hyde Park 596.

KISSEL SPECIAL SEDAN.

Owing to change in business, must sell my handsome 6 pass. Special Sedan. Car cannot be told from new, and is equipped in best manner. Will accept any reasonable offer. Belmont 7135. 2528 Smalley-ct.

KISSEL—1920, 4 PASS. SPORT. DISC wheels, cord tires; car like new; cost today $3,600; will take $1,850 for quick sale. 827 E. 47th-st. Oakland 1724.

KISSEL — COUPE, 4 PASS. PAINT LIKE new; extras, good tires. A bargain at $975. 2619 S. Michigan. Victory 3730.

LEXINGTON — 4 PASS. ROADSTER. GOOD MECHANICAL CONDITION.
THE WHITE COMPANY,
2640 Michigan-av. Victory 8182.

LEXINGTON—SPORT, 1920. LIKE NEW. Disc wheels. Must sell. Address D J 132, Tribune.

Locomobile Limousine
in wonderful condition; just the thing for funeral work. Can be seen at 2213 Michigan-av. Gladly demonstrate; price very reasonable. Ask for Mr. Hunt or McAllister.
Calumet 6070.
JORDAN USED CAR DEPT.,
2430 Michigan-av.

LOCOMOBILE—LATEST MODEL, 4 PASS. sport; will sell reasonable or consider car in trade; bargain at my price; do not miss it. 827 E. 47th-st. Oakland 1724.

LOCOMOBILE LIMOUSINE; FULL BERlin; can be seen at 2632 N. Halsted.

MARION—COUPE, BEAUTIFUL 1920 STYLE, 4 pass. Red Seal cont. motor, repainted, tires like new; excellent mechanical condition. A real bargain at $800. RING, 1164 W. 22d-st.

MAXWELL — 1920 DEM. WILL SACRIface for cash or easy terms. Oakland 2791. 832 E. 43d-st.

MAXWELL—SEDAN; REFINISHED; EXCELcond. Blackstone 4703.

MAXWELL—1919, TOURING; LIKE NEW. 5 new tires; no reasonable offer refused. 2647 Milwaukee-av. Call Belmont 5492.

MAXWELL—TOURING; PERFECT CONDItion; $450, cash or terms. 3415 Madison.

MERCER — LATE 22-72 SPORT, NEW paint, cord tires; perfect condition. Ph. Rogers Park 8131.

AUTOMOBILES—GASOLINE.

SNAPS

1919 Buick, 5 Pass.
1918 Buick, 5 Pass.
1918 Oakland, 5 Pass.
1919 Ford Sedan (Light 6, new).
1917 Briscoe Touring.
1918 Empire, refinished.
Prices very reasonable.
Cash or terms.

Chicago Motor Car Co.
USED CAR DEPT.,
2430 Michigan-av.
Calumet 6070.

A REBUILT
STUTZ CAR

SOLD BY US HOLDS THE SAME GUARANTEE AS OUR NEW CAR. EVERY CAR IN WONDERFUL SHAPE AND REASONABLY PRICED.
ERWIN GREER AUTOMOBILE CO.,
STUTZ DISTRIBUTORS,
2437-39 MICHIGAN-AV.
CAL. 4600.

USED CAR SALE.

1917 Dodge touring.
1920 Olds 8 touring.
1918 Oakland touring.
1918 Oldsmobile roadster.
1919 Scripps Booth sedan.
1918 Saxon touring.
Every car in A1 shape; 90 days' free service with every car; terms $200 to $500 down, balance one year to pay.

SOUTH SIDE AUTO SALES,
1115 E. 63d-st.
Open daily till 10. Sundays 10 to 4.

$100—FORDS—$100

For quick sale we offer Fords at extreme low prices: $100 down buys a good Ford; satisfaction guaranteed.
1920 touring, looks like 1 month old. $435
1920 roadster, new tires, perf. cond. $340
1917 tour., motor perf., new top $265
1917 roadster, extra good cond. $235
1919 tour., overhauled, many extras $335
LOUIS A. DONN,
7016 Wentworth-av. Vincennes 3038.
Open evenings and Sundays till 9.

FRANKLIN AIR COOLED AND STUDEBAKER cars, used cars in exchange. GKO. MARQUETTE MOTOR SALES CO., 5971 Ridge-av. Near Clark-st. Tel. Sheldrake 3343. Open evenings.

TAXICABS — ALL MAKES, LOWEST prices, easy payments.
THE BUICK MOTOR CO.,
1840 Michigan-av. Calumet 555.

COLES—REBUILT.
COLE MOTOR CAR CO.,
2325 Michigan-av.

USED DORT CAR.
LOUIS GEYLER CO.,
2500 Michigan-av. Victory 7800.

Marmon 1918, 34
7 PASS. TOURING

The easiest riding car in the world. Weighs half a ton less than other cars of its class. 14 miles to a gallon of gas; 12,000 to 14,000 miles on tires. 130 inch wheelbase. Can turn in 40 ft. circle; handles easier, rides easier, and holds the road better than any car of like size and capacity. Noble in grace and conduct, rapid in acceleration, long, low, and powerful. This 1918 model is fully renewed, guaranteed, and carries new car service. A rare bargain

OPEN EVENINGS AND SUNDAY.
THE MARMON CHICAGO CO.,
2230 Michigan-av. Calumet 5800.

MARMON—34, EARLY 1919 MODEL, IN perfect condition. $2,150 for quick sale. Call Mr. Schram at Calumet 1820.

MITCHELL, 1917,

6 cyl., 7 pass., touring, in excellent mechanical condition and fully equipped. A bargain at $500.
VIM MOTOR TRUCK CO.,
1322 S. Michigan-av.

MITCHELL — 5 PASS. SPRING CAR, IN good condition; will sell cheap. Call at 2040 Normal.

MOON 7 PASS.

Newly painted; cord tires; A1 condition; $600. Terms if desired. 6718 Sheridan-rd. Phone Rogers Park 686.

MOON—DEMONSTRATOR; LIKE NEW. QUINLAN MOTORS,
1725 Michigan-av. Calumet 4580.

MONROE—TOURING, NEW PAINT; A1 COND. $600. Sunnyside 5006.

NASH—1919, SIX, SEDAN; OVERHAULED and painted; has 5 cord tires; bargain at $2,000.
WESTERN MOTOR CAR CO.,
2501 S. Michigan. Victory 3100.

NASH 1919 SEDAN.

Cord tires, new paint, good motor; must be sold this week. 4920 Sheridan. Sunnyside 1100.

NASH — CHUMMY, LATE 1919, DRIVEN very little; blvd. only; many extras; no reasonable offer refused. 5955 S. Halsted-st. Englewood 1.

NASH — CHUMMY ROADSTER; FINE shape; 6 good tires; real buy.
GRAN E. HOLMES, 30 E. Lake-st.

NASH—SEDAN, 5 PASS., LIKE NEW, LOT of extras, heater, seat covers, etc.; $1,800. Terms or trade. 3830 Sheridan.

NASH 1920, 5 PASS., IN THE FINEST condition. Bargain if sold at once. Phone Sunnyside 126.

NASH—1920 CLUB ROADSTER, RUN 4,000 miles, cord tires; $1,250. Heath Aeroplane Co., 2836 Broadway.

NATIONAL—COUPE, 1920, 4 PASS. THIS car has very little mileage and cannot be told from new; $4,000; will consider car in trade. 827 E. 47th-st. Oakland 1724.

OAKLAND.

1917 Oakland. Light Six. 5 pass., with nearly new top and one spare tire; Brewster green in color; excellent running condition. Cash or terms.
KISSEL USED CAR DEPT.,
30 East 26th-st. Victory 8383.

OAKLAND SEDAN

demonstrator, just 79 days' old; carries new car guarantee; will accept small car in trade; bargain at my price.
GRAHAM MOTOR SALES CO., Corner 55th and Wabash.

OAKLAND—TOURING, 1919; NEW BATtery bumper, Alemite system, lock, high pressure tire pump, tire chains, locks and runs like new; slightly used tires with brand new spare; a rare bargain for cash. Midway 4626.

OAKLAND—1917, TOURING, WITH SEDAN top; all overhauled and repainted; must dispose of immediately; no reasonable offer refused. 2647 Milwaukee-av. Call Belmont 5492.

OAKLAND—SEDAN ONLY DRIVEN 4,000 miles; the latest model, with heavy frame and long wheel base. Must dispose of immediately. 2647 Milwaukee-av. Call Belmont 5492.

OAKLAND—SEDAN, 1920, BARGAIN, LIKE new. Run 4,000 miles. See this car before buying; terms. 5555 Ingleside.

OAKLAND—1919 COUPE; PERFECT CONdition; good tires; will take Ford in trade. Address L 374, Tribune.

OAKLAND—1920, 5 PASS., IN FINE CONdition. Owner leaving town. Ph. Sunnyside 126.

OAKLAND—1919 TOUR. CAR; NEWLY painted and overhauled; $350 cash, balance 10 months. Cor. 55th and Wabash.

OAKLAND — TAXI, 1918, CHEAP; FINE condition. 1940 Orchard-st.

OAKLAND 6—RDSTR., 1917, NEW PAINT, battery, $350. 1407 Adams-st.

OAKLAND — 1919 MODEL; GOOD CONDItion; $650. Phone Lawndale 9427.

OLDSMOBILE.

1920 7-pass. Oldsmobile with oversize cord tires, 1 extra; also bumper; $1,900 car; run only 600 mi.
CHARLES LANGE & BROS.,
Buick Distributor.
7236-48 Armitage-av. Humboldt 747.

OLDSMOBILE—1920, 8 CYL.

Perfect condition throughout; $200 saves winter top. $200 extras; heater, 8 tires, etc. Big bargain. Sunnyside 8956.

OLDSMOBILE EIGHT—1920 MODEL. FOR sale at bargain, less than 10,000 miles. Tel. Oak Park 2090.

OLDSMOBILE — 1919; 6 CYLINDER ROADster; guaranteed perfect; $825. 4335 Madison-st.

OLDSMOBILE—1919 6 CYLINDER ROADster; guaranteed perfect; $850. 4335 Madison-st.

OLDSMOBILE — LIGHT 6, LIKE NEW; bargain at $750. 1436 Wabash-av.

OVERLAND—CLASSIEST CHUMMY IN CHIcago, painted blue, white wire wheels; $275 down, balance monthly. O'CONNOR, 3156 N. Clark-st.

OVERLAND — SEDAN, 1920, USED 30 days; excellent buy at $1,600. 3301-09 North-av. Belmont 6190.

OVERLAND—4, SEDAN, LATE MODEL, DEmonstrator; will sell cheap. R. & N. MOTOR SALES CO., 1801 W. 63d.

OVERLAND—TOUR., GOOD COND., $500 cash; must sell at once; leav. city on acct. of illness. Prospect 1782.

OVERLAND CAR—FOR SALE—WILL MAKE good truck; will sell cheap. Lincoln 8033.

OVERLAND—TOURING CAR; GOOD COND.; cheap. 6427 Irving Pk.-blvd.

OVERLAND — 1917; NEWLY PAINTED; new tires; $385. BLOCK, 3229 Armitage.

PACKARD—TWIN SIX, A1 CONDITION; NO reasonable offer refused.
Call 4039 N. Richmond-st.

PAIGE 6-39.
BIGGEST BARGAIN.
Very best of condition; 6 tires; 3 new ones; slip covers; 2 spring bumpers; lock, etc. Will give demonstration. $750 cash only. Inquire the VIRGINIA GARAGE, Ontario and Rush-sts.

AUTOMOBILES—GASOLINE.

HAYNES

1918 Haynes, 6 cyl., 5 pass., in first class mechanical condition; has very good set of tires, with one extra, and the paint and coach condition is first class; also has a class side enclosure for winter driving. Will sell at a greatly reduced price and take a small car in trade.

1920 Haynes, 6 cyl., 4 pass., 4 door roadster; car has only run a few hundred miles and is practically a new one; has new extra tire. This is a real bargain at our price.

1921 Haynes, 6 cyl., 7 pass., the latest model built; used only a short time as a demonstrating car; will sell at a substantial discount from the price of a new one and give the same guarantee; will accept terms or small car in trade.

HAYNES MOTOR CAR CO.

1631 Michigan-av. Calumet 1061.

PACKARD

Packard 3-35 Touring. Current model, carefully rebuilt and furnished with new Goodyear Cord tires. Packard new car equipment throughout and sold under same guarantee. $4,750.

Packard 3-25 Phaeton. Latest series car, exceptionally equipped, including tonneau wind shield, spotlight, new cord tires, etc. Standard Packard warranty. $4,500.

Locomobile 6-48 Touring. 1918 model overhauled, repainted and equipped with fine cord tires. Value which cannot be duplicated at $3,750.

Winton Sedan, 1918 model. Just out of paint shop. Fine mechanical condition and fully equipped. A wonderful value at $2,750

Marmon Limousine. Late model 34. Repainted, overhauled and in the pink of condition throughout. A value impossible to duplicate at $3,250.

PACKARD MOTOR CAR CO. OF CHICAGO.
2357 Michigan-av. Calumet 7400.

WEST SIDE DEALERS.

AUBURN BEAUTY 6

A few open and closed cars for immediate delivery. Also big bargains in used cars.
1920 Auburn; A1 condition; $1,300.
1919 Buick touring, $1,075.
1918 Dodge sedan, $1,200.
1919 Velie touring, winter enclosure, $900.
1918 Haynes touring, $975.
Many other bargains in used cars.

All above cars are guaranteed

STATES MOTOR SALES CORP.
4645 W. Madison-st. Columbus 6900.

OAKLAND CLOSED CARS—
Now is the time to buy your car at a good reasonable price; can arrange terms to suit; all cars overhauled and some repainted. Special price, 34 B sedan $1,200. Special price, 34 Rex sedan $1,250.
WEST SIDE OAKLAND SALES CO.,
4700 Washington-blvd. 750
Open evenings and Sundays. Cal. 308.

RECONSTRUCT'D HUDSONS
give better service than many new cars at a like price. HUDSON MOTOR CO. OF ILL., 1615 S. Michigan-av. Calumet 6900.

"BUICK" JAMES LEVY MOTORS CO.—
Buick Motor Car Co.
Authorized Used Car Department.
A complete stock always on hand.
Michigan-av. at 23d-st.

DEALER WILL SELL A FEW STANDARD 6 cylinder cars, open and closed models, at a big count; liberal terms; no trades. Address D B 389, Tribune.

PACKARD.

Owing to the fact that we have discontinued the Packard line, we will sacrifice this automobile model, 1-38, 6 cyl.; open front Kingsbury body, optional folding body; first class mechanically; five cord tires like new. This car has been driven less than 9,000 miles. Guarantee to be as represented. Ideal for funeral or taxi service. Ready for immediate delivery: $1,000.
FISHER AUTOMOBILE COMPANY,
434 N. Capitol-av. Indianapolis, Ind.

PAIGE TOUR., $675.

A practically brand new car, priced exceptionally low; little used. Terms or trade. 6232 Cottage Gr

CARSON PIRIE SCOTT AND COMPANY

Women's Boots of the Finer Sort

Are Unusually Low Priced in This Special Sale

The selling events in this shoe section have become very firmly established in the estimation of our patrons as occasions of unusual importance in the matter of worthy economies.

Because of these sales it becomes possible to purchase footwear of the higher types, fine in workmanship, superior in material quality, most attractive in style, at prices decidedly moderate. Now at this time are offered

4,137 Pairs of Women's Boots of
Brown Kidskin Black Kidskin Glazed Kidskin
Tan Calfskin and Black Calfskin of Excellent Quality

These boots are here in numerous lasts suitable for both street wear and dress wear. Heels are always of the types to conform with the styles. Every detail marks them as superior boots. Several styles are sketched.

At $14.75 Pair

Third Floor, South.

Crepe de Chine Envelope Chemises

From Groups Much Higher Priced, Greatly Reduced

These are most exceptional values. Every feature in this selling emphasizes this fact. Such lovely undergarments as these at such a decidedly low pricing represent the very highest sort of value-giving. Women will recognize this instantly, we believe.

$8.95 $6.95 $5.95

In each envelope chemise one notes the excellent taste with which it is trimmed, the charm of style, the wealth of real laces, lovely ribbons, fine tuckings, exquisite touches in the way of ribbons and ribbon flowers.

At $5.95, $6.95, $8.95

Six of these styles are sketched. There are many others equally lovely. Too much stress cannot be placed on the remarkable values and the advisability of plentiful selection.

$8.95 $5.95 $6.95

3,000 Bodices of Rich Tub Satins Are Radically Reduced to $1.95 Each

There are both the shoulder strap and the regulation styles in these satin bodices. Many of these bodices are trimmed with lace—equally many are tailored. So that all tastes and preferences are met. There are soft fine laces and touches of embroidery on some.

Third Floor, North.

Richly Embroidered Wool Dress Fabrics

In a Special Selling Are Decidedly Low Priced at $5.75 Yard

Just received in a new shipment, and priced lower than such fine dress fabrics have been in some time. No need to dwell here on the vogue of these—all women know that and will welcome the occasion to choose such fine embroidered wool fabrics at this pricing.

To Be Chosen in Brown, Tan, Green, Gray, Navy Blue and Black with the Borders Elaborately Embroidered in the Same Tones, the Patterns and Designs Interestingly Varied

These fabrics range from 42 to 52 inches in width. The quality, the soft finish, the richness of the shades all emphasize the unusual value at this price, $5.75 yard.

Second Floor, North.

Oriental Rugs in Smaller Sizes Reduced

Are Priced $15, $45, $65 and $85 in Four Special Groups

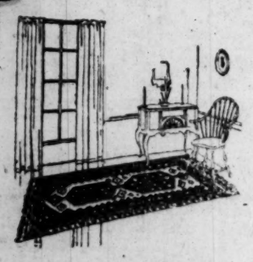

Pricing in every instance indicates the opportunity to save substantially. That these are the finest Oriental rugs of this type is definitely established by their presentation here.

Anatolian Rugs Reduced to $15 Each

These are soft, silky, lustrous mats for which many uses may be found. They average in size 2 ft. x 3 ft. and are decidedly low priced at $15 each.

Mosoul and Beloochistan Rugs Reduced to $45 Each

The sizes in these Mosoul and Beloochistan rugs are varied, but average about 2½ x 4 ft. These rugs are from higher-priced groups.

Mosoul and Haammedan Rugs Reduced to $65 Each

Each rug is a perfect specimen of its kind. Colorings and designs are most attractive. Choice is widely varied at this special pricing.

A Most Interesting Collection of Oriental Rugs Reduced to $85 Each

Here are Mosoul, Kurdistan, Kazak and Beloochistan rugs of varied sizes, all remarkably beautiful in coloring and design. Unusually good values at $85 each.

Seventh Floor, North.

Throughout Our Entire Assortments Many of the Finest

Silks and Velvets Greatly Reduced in Price

Such an announcement is instantly interesting. It means that silk and velvet fabrics, known for their superiority of quality, may be had at substantial savings, just at the time when they are in greatest demand.

In the truest sense of the word, this is a sale of remarkable character. Certain groups are mentioned here. They are typical of the values prevailing throughout other groups, too many to detail.

Black Silks Reduced to $2.75, $2.95, $3.15, $3.45, $4.95 and $5.95 Yard

Black chiffon dress taffetas of pure silk, rich and lustrous in quality, in the 36-inch width, $2.75 and $3.15 yard.

Black dress satins in a pure silk charmeuse weave, skein-dyed. 40 inches wide. $2.95 and $3.45 yard.

Black satin charmeuses, all-silk, rich quality, remarkably beautiful fabrics, 40 inches wide. $4.95 and $5.95 yard.

Colored Silks Reduced, a Most Inclusive Collection, at $3.50 Yard

Gros de Londres of a superior quality, in changeable tones of beautiful color combinations. 36 inches wide.

Satin Majestic, much in demand for its rich appearance and durable service, in black, white and colors. 33 inches.

Printed Pussy Willows and printed radium silks in new and beautiful designs and colorings, 40 inches wide.

Chiffon Velvets Reduced, $9.75 Yard—Velveteens Reduced to $6 Yard

The chiffon dress velvets are 42 inches wide, of an exquisite quality, may be had in all the rich colorings as well as in black, at $9.75 yard.

The velveteens are of highest grade, 48 inches wide, here in this sale in colors as well as black, reduced to $6 yard.

The Values at These Prices Cannot Be Too Greatly Emphasized. In Every Instance Pricing Has Been Revised to Meet the Lower Scale of Values.

Second Floor, North.

Dinner Sets

Of French China, Specially Priced, $87 Set

French china is so much sought and has been for such a long time difficult to obtain that this selling is certain to prove immediately interesting.

Prevailing Prices on Such Dinner Sets Mark These Unusual Values

There are two patterns, distinctly different. One, a scroll design on a plain shape. Handles are traced with gold.

The other pattern is a dainty rose border with gold lines on edges and mat gold handles.

There Are 106 Pieces in the Set.

Fifth Floor, North.

Finer Linens

Priced to Advantage

Here's opportunity in which all women are keenly interested. Lovely linens, decorative for all their utilitarian purposes, are offered at most attractive prices.

7-Piece Italian Breakfast Sets, $30 Set

These breakfast sets consist of one scarf 20 x 36 inches, and 6 oblong doilies, each 13x17 inches, priced $30 set.

13-inch napkins to match are $32.50 the dozen.

13-Piece Madeira Luncheon Sets, $10 Set

Hand-embroidered luncheon sets of one 24-inch center-piece, six each of the 6- and 10-inch size doilies, at $10 the set.

Madeira hand-scalloped and embroidered tea napkins, 13 x 13-inch size, $12.75 dozen.

Madeira dresser and chiffonier scarfs, hand-scalloped and hand-embroidered, in size 18 x 36 inch, $5.25 each; 18x45-inch size, $5.75 each; 18 x 54-inch size, $6.25 each.

Madeira Center-Pieces, $3.50

These are 24-inch hand-scalloped and hand-embroidered Madeira center-pieces, remarkably good values at this price.

Madeira plain linen tumbler doilies with hand-embroidered, rose-scalloped edge, in the 6-inch size, are priced at $1.80 the dozen.

Second Floor, North.

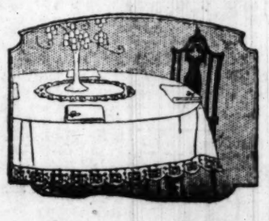

Your Personal

Greeting Cards

Now is the time to make selections and place orders. Later it will be impossible to replace many of the most beautiful and exclusive designs available at this time. Assortments here are interesting and most complete.

Book Room, Wabash Avenue.

Women's Washable

Cape Gloves

With Strapped Wrists

$3.85 Pair

Smart-looking gloves much in demand. And excellent values at this price. To be chosen in beaver color, sand and tan.

Women's French Kid Pique Gloves, $2.15 Pair

A remarkably low price for such very fine gloves. To be had only in white and black.

Women's Sueded Fabric Gloves Are $1.35 Pair.

First Floor, North.

Gray Shop Modes

For Women Who Require Larger Sizes

Constantly coming to the Gray Shop are fashions especially designed.

This means all that is accepted and established as vogue in mode, individualized to meet the particular needs of women best suited in the larger and extra sizes.

Ninth Floor, Use North Elevators.

Of Lawn, $1.95 Of Organdy, $3.95 Of Voile, $2.50 Of Net, $7.50

The November Sale of Aprons

Brings Complete New Assortments At Prices That Mean Substantial Savings

Women who are most punctilious as to their housekeeping appointments depend upon this occasion to provide a satisfactory equipment of aprons and accessories at a genuine saving.

Prices Range From 58c to $7.50

Aprons for each varied service are included, all of an approved correctness in style and a marked excellence in quality. Pricings are lower than usual for such fine aprons. Especially featured at this time are

Maids' Serving Apron Sets, $1.95, $2.50, $3.95, $7.50

They are entirely new, fresh and crisp. They are carefully cut, exceedingly well-made of uncommonly fine material. Four attractive styles are sketched. Every other apron in the sale is as attractive in appearance.

Here are complete assortments, too, of aprons for personal needs, for use in candy shops, theaters and for use at domestic science work.

At the Same Time Is Presented in the Apron Section The New in Maids' Costumes in Many Materials

Costumes may be chosen in charmeuse, taffeta, silk poplin, soisette, sateen, cotton poplins and other tub fabrics—all cut with the especial attention to fit which has established the favor of maids' costumes here. Now when assortments are full and fresh and complete is the best of times to make selections.

Third Floor, North.

Women's New Coats and Wraps

In a Specially Planned Sale Are Unusual Values

At $85

This selling is as timely as the values are remarkable. Women realizing now that the selection of a winter coat must be accomplished without delay will see in this most moderate pricing of coats—all of them in the finer modes—an exceptional opportunity to economize in a worth-while manner. These coats and wraps are extremely desirable in every way—

The Wraps Have Deep Collars of Fur
The Coats Are Distinguished by Fine Tailoring

Here one has a choice of coats in Evora cloth, Bolivia cloth and veldyne, three of the season's most preferred fabrics.

The furs used are ringtail opossum, Australian opossum, raccoon, nutria and beaver. The colors are those important in fall and winter fashions—twilight, beaver, mole, navy blue, pine-needle green, black and brown.

Such Coats at This Pricing Bring Advantages in the Way of Savings That Women Will Not Wish to Overlook.

Fourth Floor, North.